The Chicago Daily Tribune.

THE WORLD'S GREATEST NEWSPAPER

FINAL EDITION

VOLUME LXXIX.—NO. 46. C. [COPYRIGHT: 1920: BY THE TRIBUNE COMPANY.] MONDAY, FEBRUARY 23, 1920.—32 PAGES. THIS PAPER CONSISTS OF TWO SECTIONS—SECTION ONE. * * PRICE TWO CENTS IN CHICAGO AND SUBURBS. ELSEWHERE THREE CENTS

'WHISKY REBELLION;' U. S. DEFIED IN MICHIGAN

GOMPERS RIPS LABOR PARTY MOVE TO BITS

Plays Into Hands of Workers' Foes.'

ARTHUR SEARS HENNING.

Washington, D. C., Feb. 22.—[Special.]—Samuel Gompers, president of the American Federation of Labor, today denounced the movement to organize an independent labor party whose architect, he says, would be doomed to failure and whose appearance in the presidential and congressional election campaign would serve "to defeat our friends and to elect our enemies."

The federation president is intently watching his plan to defeat anti-labor candidates for congress in both parties. Mr. Gompers will go before the Republican and Democratic conventions asking the indorsement of his labor platform planks.

Split Row Among Democrats.

Mr. Gompers is particularly intent upon obtaining a plank in each platform declaring against the use of the injunction process against strikes. A fight over this is expected in the Democratic convention, which could not adopt such a plank without repudiating the Wilson administration's invocation of the injunction process to break the coal miners' strike.

The attack of the federation's chief on the labor party movement was made forth by a telegram from William Mitchell of Indianapolis, representing the Indiana state labor party, stating the political program of the federation, pronouncing it impractical and absolutely unsuccessful, and declaring that only a labor party can adequately protect the interests of the workers.

Gompers Issues Challenge.

Mr. Gompers challenged the Indiana men to prove that the federation has been impractical and unsuccessful, inasmuch on what experience they could base the claim for greater success by a labor party, and added:

"Of this one thing you may rest assured, that the day of reckoning is at hand for all of those who are in antagonism to the cause of labor, and for those who are subtle and equally guilty even though they clothe their actions in the robes of pretended friendship.

"When you shall have learned the lesson of the real struggle of labor and the cause for which our movement stands, you may become penitent for the gross injustice you have done by your pretension and your course.

Disastrous to Wage Earners.

"The effect of a separate political labor party can only be disastrous to the wage earners of our country and to the interests of all forward looking people. The votes that would go to a labor party candidate would, in the absence of such candidate, go to the best man in the field. In no case would they go to an enemy of labor.

"There can be no hope for success of labor party candidates. The effect, therefore, of a political labor party will be to defeat our friends and to elect our enemies.

"Labor can look upon the formation of a political labor party only as an act detrimental to the interests of labor and exactly in line with that which is most ardently desired by those who seek to oppress labor.

No Time for Experimenting.

"The welfare of American humanity demands in this hour of national crisis that there be success at the polls. This is no time for experimenting with political theories which are proven false at the outset. The workers of America must use the tactics of success. They must have results.

"Results will not be obtained by inducting a labor party, so called, into the struggle.

"Those who are determined to be loyal to the facts of the present and the past will, of course, rush on to disaster and calamity. This the American labor movement will not do. It rejects and repudiates the fallacies of false theorists and will have nothing to do with those treacherous follies that are suited only to the purposes of labor's enemies.

"Your telegram is an affront to the labor movement and an assault upon the interests of that great body of true Americans who are determined that the present campaign shall result not in the destruction of our liberties but in the opening of the way to national progress."

100,000 Men Back Gompers.

St. Louis, Mo., Feb. 22.—The Central Trades and Labor unions here, representing approximately 100,000 union workmen, today indorsed the present stand taken by the American Federation of Labor to remain non-partisan in politics.

BODY VANISHES FROM TRACKS AS POLICE APPEAR

Railroad Yard Scene of Mystery.

Strange circumstances that point to robbery and murder, in which the victim was spirited away after being laid upon a railroad track and discovered, confront the Desplaines street police with a mystery.

At 7 o'clock last night Wynn McCamant, yardmaster for the Chicago, Milwaukee and St. Paul road, came upon the body of a man lying on the tracks at Peoria street about 200 feet north of Carroll avenue. McCamant flashed his lantern on the form, and the pallor of death, he says, was on the man's face. His mouth was open, and there was a glassy stare in the eyes. The head lay across the south rail and the feet touched the north rail. To McCamant it looked as if the man had been placed there to be run over by a train so as to make it appear that death was accidental.

Men Loitering Near.

One hundred feet south of where the body lay, McCamant saw three men standing in the shadow of a building. Another man was walking away from the spot where the form was discovered.

McCamant hurried to a switch shanty to call the police. The Desplaines street auto patrol with Officers Dowling and Donahue was at the railroad crossing within five minutes. So quick had the run been made that McCamant did not have time to get back to the crossing before the arrival of the police.

"Well," spoke Patrolman Dowling, "what's the matter over here?"

"There's a dead man over there on that team track," said the yardmaster, swinging his lantern in the direction.

Body Is Gone.

Dowling and Donahue looked around, but saw no sign of a dead man.

"He was there five minutes ago," said McCamant, walking to the spot and showing the policemen where he discovered the body.

"I came along here and walked around this freight car, and right here where I stand I saw a man's body lying on the tracks."

"Where is he now?" asked Dowling.

"You can search me," said McCamant. "I'll take an oath on a stack of Bibles that I saw a man lying right here, and he appeared to be dead."

The police searched the spot with lanterns and found two dimes and a nickel, also the stump of a cigar. About fifty feet east of the crossing a black fedora hat was found. The initials "P. F. S." were stamped on the sweatband.

WOOD INDORSED FOR PRESIDENT BY FILIPINOS

MANILA, P. I., Feb. 22.—[By the Associated Press.]—Maj. Gen. Leonard Wood was indorsed as the Republican candidate for president and a platform urging postponement of withdrawal of American sovereignty over the Philippine islands until the masses of Filipinos are capable of safely exercising the franchise was adopted at the Republican convention here Friday.

W. Cameron Forbes, former governor general of the Philippine islands, was indorsed as Republican candidate for vice president.

For the first time in the history of American political parties in the islands a woman will be a delegate to the Democratic insular convention.

THE WEATHER.

MONDAY, FEBRUARY 23, 1920.

Sunrise, 6:34 a. m.; sunset, 5:33 p. m. Moonset, 10:04 p. m.

Chicago and vicinity—Unsettled Monday, possibly snow flurries, somewhat colder. Monday night; Tuesday mostly cloudy; moderate west to northwest winds Monday, becoming northeast Tuesday.

Illinois—Mostly cloudy and somewhat unsettled Monday and probably Tuesday, colder Monday night.

TRIBUNE BAROMETER.

TEMPERATURE IN CHICAGO
[Last 24 hours.]

MAXIMUM, 6 P. M.	36		
MINIMUM, 2 A. M.	25		
3 a. m.	29	11 a. m.	30
4 a. m.	29	Noon	32
5 a. m.	29	1 p. m.	33
6 a. m.	29	2 p. m.	33
7 a. m.	29	3 p. m.	34
8 a. m.	29	4 p. m.	35
9 a. m.	29	5 p. m.	36
10 a. m.	29	6 p. m.	36
7 p. m.	36		
8 p. m.	35		
9 p. m.	35		
10 p. m.	36		
Midnight	36		
1 a. m.	35		
2 a. m.	34		

Mean temperature for twenty-four hours, 32; normal for the day, 27. Deficiency since Jan. 1, 88 degrees.

Precipitation to 7 p. m., trace. Deficiency since Jan. 1, 2.49 inches.

Highest wind velocity, 14 miles an hour, from the north, at 1 a. m.

Relative humidity, 7 a. m., 76; 12 noon, 76; 7 p. m., 75.

FRANCE JOINS POWERS FOR RUSSIAN PEACE

Soviets Pledge to Pay Debts.

BY FLOYD GIBBONS.

[Chicago Tribune Foreign News Service.]

[By Special Cable.]

[Copyright: 1920: By the Tribune Company.]

PARIS, Feb. 22.—Premier Millerand leaves France today for London. Negotiations there next week are expected to result in important decisions regarding Russia.

Indications here on the eve of M. Millerand's departure were that the French will withdraw from the policy of refusing absolutely to deal with the bolsheviki. French newspapers point out Prime Minister Lloyd George's recent refusal to help Poland or Yudenitch in a fight on the bolsheviki indicate the British at next week's session in London will endeavor to conclude negotiations for resuming commercial relations with Russia.

The fact that the Litvinoff-O'Grady pourparlers have brought forth definite "guarantees" from the bolsheviki to pay Russia's war debts will swing M. Millerand and the continent into line with the British plan to do business with the bolsheviki, it is believed.

Plan General Meeting.

BERLIN, Feb. 22.—A general European peace discussion with soviet Russia is scheduled for March, according to the Deutsch Zeitung today, which says Poland backed by England will propose that all Europe participate. Germany intends to join in the conference, the paper added.

The conclusion of a preliminary peace with Russia is impending. It is claimed here Dr. Kopf and the government have been discussing peace informally in connection with proposals for the resumption of business relations with Russia. It is contended actual peace is necessary for the resumption of business, which inevitably would mean a renewal of diplomatic relations, as commercial treaties would be involved.

British Officers Urge Peace.

LONDON, Feb. 22.—A number of military men and others, who during the last two years have been engaged in official duties in Russia, have sent a memorial to Premier Lloyd George advocating recognition of soviet Russia.

The signatories include Lieut. Gen. Sir Hubert Gough, who headed the British military mission in the Baltic region; Col. F. G. Marsh, British military agent in the Caucasus in 1915-16, and who later commanded a brigade at Murmansk when chief of staff to Gen. Gough, and several financial advisers and experts on the various military missions.

They contend that simple trading with the cooperative unions is not sufficient without the assistance of the Russian government, while it is becoming clearer daily that the stability of Europe depends upon restoring the central European states, which can only be adequately provisioned from Russia. Without a general peace Russia's resources cannot be made available.

Former Villista Rescues American from Bandits

[Chicago Tribune-New York Times Cable.]
[Copyright 1920.]

Mexico City, Feb. 22.—Wilson W. Adams, the American who was recently kidnaped by outlaws, was rescued by Eulalio Gutierrez, formerly provisional president under joint control of Villistas and Zapatistas factions. Gutierrez recently was granted amnesty by the government and allowed to reside anywhere in the republic. Adams stated he had been well treated by the rebels and praised Gutierrez for effecting his rescue.

Vatican Employes' Pension Boosted Owing to H. C. L.

ROME, Feb. 22.—The pope has increased the pensions of vatican employés from 10 to 25 per cent, owing to the high cost of living. Several of the cardinals have disposed of their carriages because of the high cost of upkeep.

Denikine's Fleet Deserts to Reds; He Loses Command

LONDON, Feb. 22.—A Moscow wireless says Denikine's fleet in the Caspian sea has joined the soviets. Gen. Baron Wrangel has replaced Denikine in chief command of the White army.

THE CHANGING WORLD

[Copyright: 1920: By John T. McCutcheon.]

When the nomination sought the man. *In 1920.*

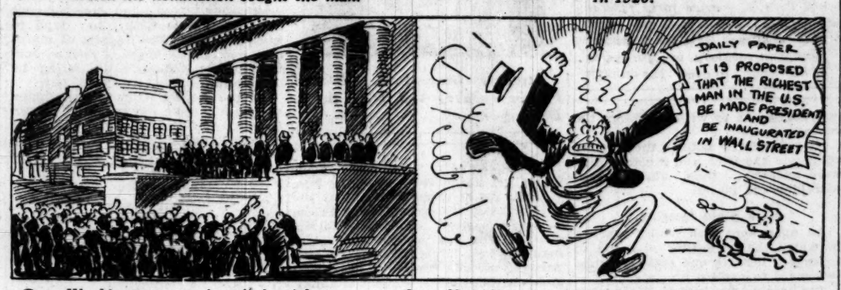

Gen. Washington was America's richest man and was inaugurated in Wall street. *If such a proposition were made in these days.*

When Uncle Sam buys. *When Uncle Sam sells.*

REED, INDICTED HERE AS RED, IS BUSY IN RUSSIA

Washington, D. C., Feb. 22.—John Reed, friend of Lenin and Trotzky, who is under indictment in Chicago for alleged conspiracy to overthrow the United States government, arrived in soviet Russia by way of Finland last December, it is learned. Since his indictment last month federal and Illinois state agents have been searching for Reed all over the United States.

On being told of Reed's presence in Russia—it is not known yet whether he has left there—the state department was interested to learn the channel through which he obtained a passport. The department is informed that he shipped as a sailor from an American port to Norway. From there he traveled on foot to Stockholm. There he stowed himself away, or was stowed away, on a vessel about to sail for Helsingfors.

KAISER'S MENTAL STATE PORTENDS COMING STROKE?

[Chicago Tribune-New York Times Cable.]
[Copyright 1920.]

THE HAGUE, Feb. 21.—[Delayed.]—The former kaiser's mental state is a question about which there is much controversy, even between the people who talked with the former monarch while the latter was still able to lead conversation at the castle dinner table daily. He suffers excesses of violent, uncontrollable rage, which is a sign of paralysis. The last occasion was when he learned the former crown prince had offered himself to the allies. He also continues to see visions more frequently.

Marshall Says He's Tired of Hyphenated Americans

New York, Feb. 22.—Vice President Thomas R. Marshall, speaking at a Washington's birthday service held by the Society of Tammany here today, said:

"I am tired of the hyphenated American. It cost an awful lot to get rid of the German-American hyphen. We can get rid of the other hyphens by education and enlightenment."

British Squadron Near as Turks Discuss Peace

CONSTANTINOPLE, Feb. 21.—[Delayed.]—A British squadron consisting of five battleships and four torpedo boat destroyers, under command of Admiral Fremantle, arrived today and anchored in the Bosporus near the Italian and French battleships in the waterway and within a stone's throw of parliament building, where the peace discussions are taking place.

OLD "TIGER" HAS AS MANY ILLS AS WILSON'S POINTS

Janitor to a Volcano the Job for Him.

PARIS, Feb. 21.—[Delayed.]—Accounts regarding former Premier Clemenceau's voyage are beginning to reach Paris from his fellow passengers.

When the ship's wireless picked up Premier Millerand's declaration that he intended to continue the Clemenceau policy with regard to Russia M. Clemenceau murmured: "That will be funny."

Janitor to a Volcano.

Observing a small house on the mountainside, he wondered who could live in the smoke which came from the volcano, commenting: "It must be the volcano's janitor. What a beautiful job for a retired man—to be the guardian of a volcano!"

The former premier attended a theatrical entertainment on board for the benefit of the widows and orphans and sailors and signed a dozen programs which were auctioned for 1,650 francs. The highest price paid was 500 francs and the lowest 60. M. Clemenceau declared that "at that rate I would be willing to sign all day."

Points and Illnesses.

The former premier declared that he had not formulated any impression except that the ship's vermicelli had become poor.

"I eat vermicelli every day," he said. "I'm taking the vermicelli cure. I have to have all sorts of cures as I have fourteen maladies—the same number as President Wilson has points—one malady, one point; everybody has what he can."

Although he was greeted by rain, fog and wind upon his arrival in Egypt, he declared he had never felt so young.

"If only there was a little sunshine I would become a child again," he said.

THE SPOON THE PIG BIT.

By George Agnew Chamberlain

Another BLUE RIBBON Short Story in

Next Sunday's Tribune

PARIS SERVANTS TAX TO BE MADE PROGRESSIVE

PARIS, Feb. 22.—The city of Paris, having a deficit of nearly 500,000,000 francs, is planning a novel taxation for the purpose of paying off the deficit within three years—61,000,000 francs of it this year.

A progressive tax on servants is proposed. This would begin with 40 francs a year for the first maid servant and 84 francs for the first man servant, the rate increasing with additional servants so that any one with five in his employ would have to pay 1,200 francs yearly. The hope is expressed that this tax, if put into operation, will tend to solve the domestic servant problem, in that it would discourage too many servants in one family and leave the surplus for others.

The plan to tax pianos is revived. The rate proposed for this taxation is 30 francs yearly for upright pianos and 60 francs for grands. Pianos used for giving instruction will be exempt.

DALTON KEEPS HIS $25,000, BUT NOT HIS TEMPER

Thomas F. Dalton, who—the police say—is just $25,000 ahead as a result of their causing him to miss a train to Hot Springs Saturday night, and thereby an appointment with some amiable gentlemen who wanted to give him $35,000 for the investment of his $25,000, is still in town, despite his protest that he would go to Hot Springs and loan his money to the nice men.

Apparently he is in no jovial mood. A reporter called him up last night to discover if he still intended to leave. Mr. Dalton slammed the receiver back on the hook with such a temper that it rattled the receiver at this end of the wire.

Paris Invention Combines X-Ray and Movie Camera

PARIS, Feb. 22.—A combination X-ray machine and motion picture camera, the invention of Drs. Lormon and Comandon, is announced by the Intransigeant. Pictures of animals can be thrown on the screen and the movements of the various organs shown, it is stated. With modifications of the apparatus it is expected that human beings can be similarly shown.

Gunmen Invade Tammany Club, Rob 40 Members

New York, Feb. 22.—Eight masked gunmen entered the Tammany club, eighth assembly district, and robbed forty members who were playing cards, of $5,000 in money and jewelry. They escaped.

Nice Maid Disappears with $8,000

The servant problem—isn't it awful? There's Mrs. Walter A. Scott, now. She lives, you know, at 1411 North State street and she advertised for a maid. Well, Saturday morning a nice looking girl in nurse costume applied. She said her name was Ethel Mann and that she had worked for a nice lady in Evanston until a little while ago.

Mrs. Scott was delighted and gave the girl a job and went down to the loop.

And—would you believe it?—when she got home she hardly recognized the place. It looked so vacant. The antique table was gone. The antique china was gone. The linen and the silverware were gone. The cut glass was gone. An $800 diamond ring was gone. And three grips were gone. Altogether, Mrs. Scott was out between $8,000 and $10,000. Sergt. William Blaul thinks the things must have been taken away in an auto—all except the ring.

But, worst of all, that pretty little maid was gone too.

The servant problem is so perplexing!

SO THEY OUGHT A LIVE HAPPY EVER AFTER AFTER THIS

Abie Braun is a little feller whose father runs a second hand clothing store at 5926 South Sangamon street, and not what you'd call a fighter. Abie was in love with Leah Appelbaum of 3353 Ogden avenue, but somehow couldn't seem to put himself over as an especially brave man in her mind. And that's what he wanted to do. He was exceedingly anxious. Along came old Mr. War. Abe tried the army. He was rejected four times on account of his size—or lack of size. He got in on his fifth try, and got as far as New York, when along came Mr. Armistice. Then along came Mr. "Bumpy" Wilson and stole a lot of things. Then along came some detective fellers, named Burch and Payne, and gave Abie a list of the stolen things that might be pawned, and a description of the ganef. Then Mr. "Bumpy" Wilson strolls into Abie's pa's second hand store and Abie pulls a gun and holds him there till Burch and Payne arrive. Then along comes a rabbi, and yesterday Abie and Leah got married.

CENSUS TO SHOW NEW YORK GIANT OF WORLD CITIES

New York, Feb. 22.—[Special.]—New York will be shown by the 1920 census to be indisputably the largest city in the world.

Results of the census will, according to census officials, give to the metropolitan district of New York a population of 8,500,000, as compared to an estimated population of 7,500,000 for the metropolitan district of London—an excess of 1,000,000 in favor of New York.

The population of New York, exclusive of adjacent territory, census officials declare, will be between 6,500,000 and 7,000,000, as compared to 4,766,883, which was the federal census figure in 1910. In 1911 the population of London proper was 4,522,967, or 243,919 less than New York's population in the previous year.

Flood at Roosevelt Dam Menaces a Large District

Phoenix, Ariz., Feb. 22.—An apron below Roosevelt dam, which protects an electrical power house, went out early tonight in the flood that is sweeping in the Salt river valley. Five additional spans of the Agua Fria bridge, fifteen miles west of Phoenix, also went out early in the evening.

Explosion on U. S. Vessel Causes Death of Two Men

San Diego, Cal., Feb. 22.—Two sailors were scalded to death and two others so badly burned it was necessary to remove them to a hospital when a steam pipe on the United States destroyer Kilty burst while the vessel was on a speed run near San Diego Saturday.

Regular Air Trips, France to Morocco, Inaugurated

ALICANTE, Spain, Feb. 22.—Aerial service between Toulouse, France, and Rabat, Morocco, was inaugurated yesterday. The airplanes in this service will utilize several airdromes in various parts of Spain as intermediary stopping places.

ARMED FORCE TO DESCEND ON MINING COUNTY

Local Authorities Face Arrest.

Open defiance of the power of the federal authorities to enforce prohibition in the upper peninsula of Michigan has developed in the thickly populated mining district of Iron county.

So serious is the situation as outlined by Leo J. Grove, supervising prohibition agent for the upper peninsula, upon his arrival in Chicago yesterday that Maj. A. V. Dalrymple, prohibition chief of the central division, immediately wired Assistant Prohibition Director Gaylord at Washington for full authority to lead an armed force to quell the "revolt."

Seeks Prosecutor's Arrest.

Through the office of Attorney General Palmer he also sought to expedite the issuance of warrants for the arrest of State's Attorney M. S. McDonough of Iron county, the chief and captain of police at Iron River, Mich., and three deputy sheriffs, as well as three citizens in whose possession spirituous liquors were found.

At the same time he got into telephonic and telegraphic communication with Marquette, Mich., and made arrangements by which his force of forty agents will be reinforced by an equal number of the state constabulary as a phase of his plans to proceed at once against the open violators of the law.

"Enforce Law"—Palmer.

Attorney General Palmer passed through Chicago last night and remained at the Blackstone hotel all evening, expecting a conference with Maj. Dalrymple, but the latter failed to appear. It was reported Dalrymple had taken the 9 o'clock train for the "scene of action."

While the attorney general said he could take no action until official reports reached him through regular channels, he declared Maj. Dalrymple had full authority to enforce the law and would have the complete support of the governmental machinery in so doing.

According to Group Chief Grove, he and members of the state constabulary were stopped by McDonough and the Iron River police after they had seized a quantity of wine. The wine was taken away from them and restored to the owners. Grove was overpowered by McDonough's forces, stripped of his credentials, and told he was under arrest for "transporting liquor."

McDonough Is Defiant.

State's Attorney McDonough stated he "assumed full responsibility for his action." He issued a defiant statement last night, first declaring he was ignorant of the fact Grove is a federal officer, then stating that Grove's letter of authority would be turned over to Maj. Dalrymple, provided that officer appeared and presented proper "credentials" showing he is Maj. Dalrymple.

Iron River is a small village a few miles from the Wisconsin line. The population is composed largely of Italians and, according to Grove, bootlegging has been rampant for months, apparently with the sanction of the county authorities. State's Attorney McDonough is credited with a strong following among the foreigners.

It was only a few months ago that Capt. Marsh of the state constabulary was shot by a bootlegger during a "cleanup" drive. The shooting occurred two miles from the scene of the Grove incident.

Wine Seizure Stirs Trouble.

The trouble started some time ago when the state police seized some wine from the Scalcucci brothers—Steve, Joseph, and John—owners of the Peninsula Packing company, the Virgil location mining claim, a meat market, and a boarding house. They are among the most wealthy and influential residents of the town. McDonough had the wine restored to the owners.

Lieut. R. G. Strope of the state constabulary appealed to Grove at Marquette. Accompanied by Lieut. Strope and Troopers Masters and Kind, Grove went to the Scalcuccis, five miles from Iron River, and seized eleven barrels of wine, samples of which had been anlyzed by Dr. C. J. Larson, city health officer at Negaunee, Mich., and found to contain from 10 to 13.43 per cent of alcohol.

Scorn U. S. Authority.

The brothers offered no resistance and the wine was taken away. Midway on the trip to Iron River, Grove and his assistants were stopped by McDonough, Chief of Police S. H. Sen-

Scene of "Rum Revolt"; Law's Champions

Michigan County Where Federal and Local Officials Are in Clash; U. S. Attorney General and "Lid" Enforcement Chief Who Fight "Rebellion."

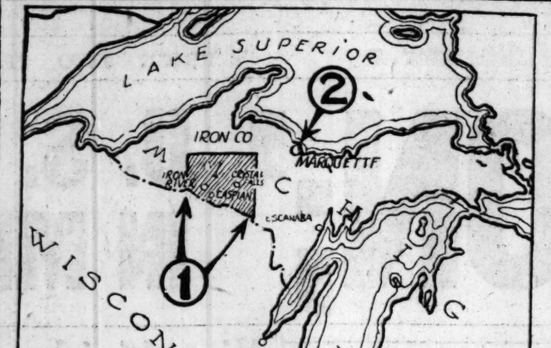

1—"Whisky revolt" against the federal government breaks out in Iron county, Michigan, when the county authorities, including the state's attorney and the police of Iron River, refuse to bow to the authority of the federal prohibition agents, the latter charge. The population of Iron county consists largely of foreigners, mostly Italians, and bootlegging is said to be common there.

2—Major A. V. Dalrymple of Chicago, in charge of federal prohibition enforcement in the central district, masses forty federal prohibition agents and an equal number of men from the Michigan state constabulary at Marquette as an "army" to quell "the revolt."

Attorney General A. Mitchell Palmer (above) and Maj. A. V. Dalrymple.

siba, Police Captain Claude Brown, and Deputy Sheriff Jesse Allen, all of Iron River.

Grove submitted a letter as his credential as a federal prohibition officer.

"That's not worth the paper it's printed on," McDonough is said to have replied. He went on to say that even if Grove was a federal officer, he had no authority to seize liquor in a private home. Grove replied the wine was in a store and there was evidence it had been sold.

Overpowered, Wine Taken.

The federal officer then ordered the driver of the sleigh to go on. McDonough ordered him to turn around. Grove resisted. He was overpowered and the state's attorney took his letter. McDonough said he would keep a portion of the wine in his custody and ordered the remainder placed in a barn, to be restored to the owners. He told Grove he was under arrest for "transporting liquor," but later released him.

The prohibition supervisor then hurried to Chicago to inform Maj. Dalrymple of the facts. He explained it took fifteen days, owing to delay of the mails, to have applications for warrants come by way of Chicago to Grand Rapids and then to Marquette. District Attorney Myron H. Walker at Grand Rapids, he explained, had issued orders to the United States commissioner at Marquette not to issue warrants without first submitting them to him.

Palmer O. K.'s Warrants.

Maj. Dalrymple, not knowing of Attorney General Palmer's presence in Chicago, wired Assistant Prohibition Chief Gaylord to see the attorney general and obtain instructions for the United States commissioner at Marquette to issue the warrants for McDonough and the others immediately, without waiting for sanction from District Attorney Walker.

Attorney General Palmer stated at the Blackstone that he would authorize a step of this kind.

He said the federal prohibition officers have full authority to arrest any person found violating the federal prohibition act.

"At first glance," he said, "this would appear to be a matter for the state department or war department to decide. As for the department of justice, we could act only after a full investigation is made by our agents, and a report based on the facts submitted.

"I have not yet been apprised officially of the situation there, but from press reports I should say that the federal officers already have full authority to act.

Don't Need Warrants.

"Under the prohibition act it is not necessary for an enforcement officer to secure warrants, providing the offender is caught in the act of violation.

"Should Maj. Dalrymple and his men go to Michigan and should they be interfered with, if their force is sufficient to handle such interference they would have the authority to make the arrests.

"My understanding is that Maj. Dalrymple wants me to allow warrants to be sworn out by the commissioner at Marquette, rather than undergo the delay of sending the warrants to the district attorney at Grand Rapids. If such is the case, I do not doubt it can be taken care of easily."

The attorney general is on his way to Topeka, Kas., where he will speak tonight.

District Attorney Walker denied at Grand Rapids that he had given an order forbidding the issuance of warrants.

Will Crush "Revolt."

"State's Attorney McDonough maintains that liquor of 4, 5, and 6 per cent alcoholic content can be manufactured in defiance of the constitution," said Maj. Dalrymple. "I shall take as many men as are necessary from Chicago and, in coöperation with the Michigan state constabulary, I shall put respect and fear of the law into Iron county.

"It appears other persons besides the state's attorney entertain the belief they can defy federal authority, but they shall learn much differently before we get through with them."

"The best thing they could do is to swear out a warrant for my arrest and try to prosecute me," was McDonough's reply.

THE IRON RIVER VIEW

Iron River, Mich., Feb. 22.—[Special.]—The members of the state constabulary located in Iron county and the county prosecutor clashed during the week in a duel over official supremacy within the county. Today finds the prosecutor's office triumphant and the officials of the constabulary and a federal agent, who was called into the case, in a vengeful state of mind.

The story goes back to Feb. 14, when the state constabulary raided three places, those of Vincent Donninio, August Orezio and the Scalcucci brothers, all of Iron River. Seven barrels of wine were found in Donninio's home; two and one-half barrels at Orezio's, and nine barrels at the home of the Scalcucci brothers. Each is described as a public place by the state men—the two former places because boarders are kept there and Scalcucci's because the building is used in part as a store.

Samples were taken of the wine found at the Donninio and Orezio homes. Upon the discovery of the wine at the store of the Scalcucci brothers, the constabulary telephoned to Prosecutor M. S. McDonough for instructions as to where to store the goods.

He immediately notified them not to confiscate the wine and declared they were exceeding their authority in searching the places.

Hold State Hearing.

An agreement was finally reached in which the prosecutor promised to arrange a hearing and make a public statement to explain his action.

The hearing was held on Wednesday afternoon in Justice Curley's court at the Iron River town hall.

A warrant had been sworn out against Steve, John and Peter Scalcucci, charging them with unlawfully possessing certain vinous liquor. No charge was brought against the two other persons raided, as their cases were identical and the disposition of one meant similar action for the others.

No witnesses were put on the stand, but each defendant filed an affidavit with the prosecutor confessing all had in their possession eight barrels of wine, of from 5 to 14 per cent alcohol, according to tests made by the constabulary from samples.

The affidavits further stated that possession of so much wine was due to the fact the brothers had been unable to sell a car load of grapes imported last fall. Rather than permit the grapes to spoil they had manufactured them into wine upon the advice of pamphlets from the internal revenue commissioner, which stated such action was not in violation of the law.

"It is my recommendation that the court dismiss the case," stated Prosecutor McDonough in his plea to the court. "The law provides that any man may keep in his home, for his own personal use and the use of his family and bona fide guests, liquor containing more than one-half of 1 per cent.

"No evidence of a sale was obtained against these men."

Apparently the case had passed into history with its dismissal, as the members of the constabulary had agreed to let matters rest with McDonough.

New Storm Breaks with Raid.

However, even a greater storm was in store for the following day.

With the dismissal of the case Lieut. Strope of the constabulary got into communication with Chief Prohibition Officer Grove of Marquette, a federal officer operating in four counties of the upper peninsula. Grove arrived here on Wednesday and his clash with McDonough followed.

REVENUERS RAID ST. JAMES GRILL AS CROWD DINES

Jug Three Men and Seize Whisky and Wine.

Federal revenue agents made a raid last night on the St. James grill, on the top floor of the Majestic hotel, and caused no end of commotion among the diners. They confiscated some jugs and bottles of whisky and wine.

Two men who had been sipping beverages with a couple of women turned out to be revenue men also, and they helped their pals.

Charles M. Sommers, the proprietor; Herman Denecke of 3765 Wilton avenue, a waiter, and Ernest Beck of 3741 Broadway, the head waiter, were arrested and held at the central station to be turned over to the federal authorities today. They were not booked.

Another case of selling liquor is pending against Sommers.

Grab Basement Still.

While several hundred patrons in the Ellantee theater at 1546 Devon avenue were watching a movie thriller yesterday afternoon, they missed an equally intense scene enacted in the basement directly below them.

The scene they missed, a la movie scenario: A basement. Interior. Large coal pile. Man in janitor's garb walks over to coal pile. Picks up shovel and stokes furnace. Two men come downstairs. One places hand over janitor's shoulder. Points with other hand to gasoline stove. Two barrels of mash, still, and several boxes of raisins. Janitor shrugs shoulders, indicating he is innocent. The three walk out.

At the Rogers Park police station the janitor gave his name as Martin Shodek of 6413 North Clark street. He denied knowing anything about the still. "I found it there when I came to work," he said.

Manager Gives Tip.

The arrest was made by Federal Prohibition Officer Walter Ponton after Al Haynie, manager of the theater, had declared he saw Shodek and another man busying themselves in the basement for a number of days. He found the still.

The janitor refused to name the other man.

Even Prussia Cleans Off Kaiser's Photo from Walls

LONDON, Feb. 22.—A Berlin wireless says the Prussian home minister has ordered that all pictures of the Hohenzollern family and the insignia of the monarchy be removed from government buildings open to the public. He has suggested that the municipalities do likewise.

Tell your grocer you want genuine imported Pompeian Olive Oil and take no other.—Adv.

FOREIGN NEWS
—IN BRIEF—

PARIS.—France expects Millerand to conclude plans for peace with bolsheviks at London conference of Big Three this week. Soviets agree to pay debts. Newspapers attack England for letting Germany evade treaty terms.

BUDAPEST.—White terror in Budapest as bad as that of Bela Kun. Rights of press and of habeas corpus suspended by monarchists under Horthy and Socialist editor is thrown in prison.

NOVOROSSIISSK.—Compact fine small army with which Denikine started to conquer Russia ruined by forced conscriptions from taken areas. Lazy slacking officers rob and graft in towns of the rear, demoralizing personnel of whole army.

BERLIN.—The Frankfurter Zeitung asserts that trouble between President Wilson and Secretary Lansing had been brewing for three years before it finally broke.

REVAL.—Sweden will be the first nation to offer to open trade with soviet Russia. Commerce agents already are on their way to try to enter the country.

NEWS NOTES.

CONSTANTINOPLE.—The newspapers announce that Tewfik Pasha, former grand vizier, has been appointed to head the Turkish peace delegation.

BUENOS AIRES.—Dispatches from Rosario say the activities of that port are virtually paralyzed owing to a strike of stevedores.

BUENOS AIRES.—The British schooner Hillstone was sunk in collision with the Finnish schooner Sahrichl, five miles off La Plata. Seven members of the Hillstone's crew are missing.

MADRID.—Premier Salazar's cabinet, after a conference late today, decided to appear before parliament Tuesday in another effort to secure passage of the appropriation measures. It is generally expected that the ministers will retain office at least for some time to come.

GERMANY BEGS ALLIES FOR FOOD AND SOME MONEY

BERLIN, Feb. 22.—The standing currency and exchange commission has requested the government to appeal to the reparation commission for funds out of the money Germany had already paid under the treaty in order to procure absolutely essential food supplies and for economic needs.

The commission asserts that Germany, with the utmost restriction of consumption, is becoming so impoverished under deprivation by the treaty of her colonies, territories and all wealth producing means that she is threatened with the same fate as Austria.

OCEAN STEAMSHIP MOVEMENTS.

Arrived.	Port.
DUCA D'ABRUZZI	New York
BUFORD	New York
MEGALIA PELLAS	New York
PRETORIA	Hull
Sailed.	**Port.**
SAXONIA	New York
OSCAR II.	New York
Signaled.	**Port.**
K. A. VICTORIA, 771 m. out	New York

DUNLAP HATS

There is a wide measure of content to be derived from the selection of a Spring derby of distinguished reputation.

The Dunlap character is quite as correct as it is important, and it forestalls the possibility of mediocre service.

Dunlap Derbies, $10, $12, $15.
Dunlap Soft Hats, $10, $12, $14, $15, $20, $25.
Dunlap Coats, $85 to $150.

EXTRA QUALITY
DUNLAP & Co.
N Y
REG. U. S. PAT. OFFICE

22 SOUTH MICHIGAN AVENUE
Chicago
181 BROADWAY New York — *180 FIFTH AVENUE New York*

Character in Advertising

IN THESE days of general perusal of newspapers, readers have learned to read advertisements with intelligence and judgment.

The character of our advertisements is in keeping with the traditions of this Institution. They are honest statements of the news that flows through the channels of the Store.

They present the daily record of this Store's service.

They should be read with interest.

MARSHALL FIELD & COMPANY

A STARR BEST
MADISON AND WABASH

Infants' Hand-made Slips AT The Children's Store

$1.75

This charming little slip, made in the "Bishop" style, is of fine nainsook, the neck and sleeves neatly trimmed with lace.

Our Infants' Department is bountifully stocked with beautiful and useful articles for baby's wardrobe.

All So Reasonably Priced

A STARR BEST
MADISON AND WABASH
CHICAGO

OG

AT 23 & 25 MADISON, EAST
THE COSTUME BOOTERY OF
O'Connor & Goldberg
O-G SHOES AND HOSIERY

Four very timely values now featured in

The FEBRUARY SALE of O-G LOW SHOES

Advance season footwear fashions at sale prices (particularly when they bear the O-G surety of style and mark of quality) should certainly create lively interest among women who enjoy being FIRST with the LATEST.

O-G Dark Brown Kid Walking Pumps $11.35

O-G Black Kid Walking Oxfords $13.35

O-G Black Kid Oxfords (French Heels) $12.35

O-G Black Satin Two Eyelet Ties, $13.90

The Costume Bootery of O'CONNOR & GOLDBERG 23-25 Madison Street, East

THE BLACKSTONE SHOP

OUR NEW SUITS

Presenting a Symposium of Smartness and Distinctive Individuality.

AN individual Fashion for every woman has been the aim of our skilled designers. These marvelous collections prove our success. Ornate embroidery is used to sound a note of splendor and elaborate motifs of plaitings and ruffles are in evidence. A feature of the display in the plain tailored Covert Suits, Eton Modes and Pony Styles. Also Sport Suits.

Blackstone Shop
Importers Gowns and Millinery
628-630 South Michigan Boulevard

The Pearl Shop

The prestige of a name

WOMEN who own real pearls, as well as others who do not, have worn Frederic's pearls in place of Orientals for so many years that the name "Frederic's" has the same significance as "Oriental" so far as ornamental value is concerned.

Making them ourselves and calling them by our name is positive proof of superior quality. No other pearls are known by the name of the maker.

"Frederic's" is your greatest safeguard in the purchase of pearls.

$5 to $40 to $450

Frederic's
Makers of Classic Jewelry
Eleven East Washington Street
New York Chicago Paris

FUR TALKS
By ROBT. STAEDTER

We are showing some of the early advance models in Spring and Summer fur pieces. Those desiring to familiarize themselves with the new modes are cordially invited to our establishment.

Forehanded women who contemplate a remodeling of their present furs into the newer styles will, by consulting us now, receive the full benefit of our unexcelled facilities.

Staedter Values mean greater values

Staedter's
13TH FLOOR STEVENS BLDG.
17 N. STATE ST.

NICOLL The Tailor
MAKES GOOD CLOTHES

Subscribe for The Tribune.

...ONS TURN TO ...LSON TO KILL RAILROAD BILL

...Unlikely; Special Tribunal Proposed.

BY ARTHUR M. EVANS.

...ington, D. C., Feb. 22.—[Spe... ...Unless the unexpected happens, ... will adopt the compromise ... reorganization bill tomorrow— ...Tuesday—whereupon the labor ... plan to appeal to President Wil... ...use his veto.

...chief argument at the White ...will be that the measure viti... ...anti-injunction principle. The ...ment machinery in the bill, they ...is too cumbersome to yield sat... ...results for the workers. In ...mediate background is the labor ...' hope that return of the roads ...ate ownership might be post... ...for, say, two years.

...jority "Staggers" Labor.

...senate leaders hold that the pres... ...order setting March 1 for re... ...ment of federal control is irre... ...The railroads themselves are ...ing out reorganization plans ...on March 1. Even the more ar... ...supporters of the Plumb plan ...to have abandoned ideas of a ...extension, particularly since ...day's vote in the house of 250 ...for the bill, a majority that ...of the labor men themselves ...say was rather "staggering." ...had been reported that Senator ...Follette, who is expected here for ...debate over the measure when it ...up for final action, might try ...it by a filibuster. Tonight La ...was reported as saying the bill ...pass in order to pry the roads ...of the difficulties attending the ...to private hands.

Want Separate Tribunal.

President Wilson declines to veto ..., which is considered probable, ...then plans to ask him to estab... ...separate tribunal, outside the ...provided in the bill, to deal with ...immediate problems concern... ...and working conditions.

...here enters a curious angle. ...Plumb plan, which the railroad ...brotherhoods are supporting—the ...Federation of Labor has not ...it—is based on the tri-partite ...The railroad labor board in the ...which is to serve as a sort of su... ...and appellate court for the ad... ...boards, is to be composed of ...representatives each of labor, ...ment, and the public. In ordi... ...decisions five votes out of nine ...sufficient for concurrence. But ...where a wage increase will ...a substantial readjustment of ...for any carrier it is stipulated ...least one of three members of ...public group shall concur. The ...labor members and the three ...ment members might agree, ...their decisions would carry no ...unless one from the public ...voted with them. The criticism ...this would tie things up on a ...wage dispute.

Fear Public May Balk.

...point stressed is that the inter... ...between the workers and the ...are closer than between the pub... ...either of the two groups, par... ...in a matter that might mean ...tax on the consumer. ...The self-interest of the public bloc ...run contrary to the best interest ...the management and the ..." said one leader tonight. So on ...starting tape the tri-partite idea ...to have stubbed its toe.

...of railroad unions are ...in tonight for a conference ...row, at which a program of pro... ...against the bill will be mapped ...In their recent appeal the unions ...the president to set up an inde... ...tribunal to deal with pending ...demands, but the president in... ...an intention to deal with those ...through the machinery which ...be set up by the bill, although ...to name a body of experts ...in an advisory capacity. La... ...contention will be that quick ac... ...is impossible in such manner and ...urge a separate tribunal to set... ...wage controversies within ...sixty days, and then disband. ...plan to offer the statement made ...by the department of labor, ...retail prices of food in January ...2 per cent, as evidence that ...wage advances to some ...groups are warranted.

Raiders, the Raided, and Some of the Evidence

The Camera's Story of How U. S. and State Officials Visited Burr Oak Inn.

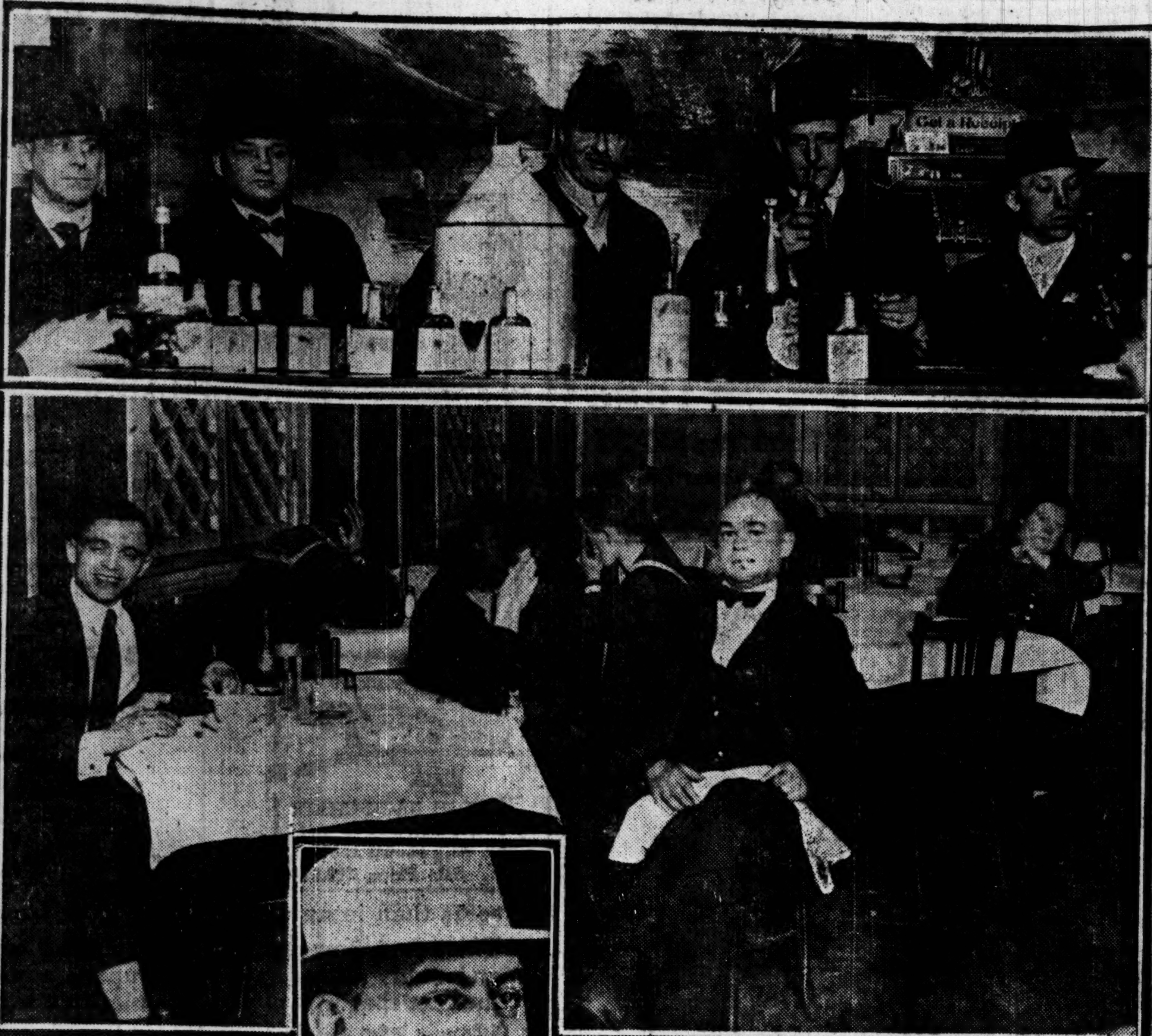

COLEMAN "DUTCH" HEITLER.

Above, from left to right—Joseph Thoney, Alex Kopecki, J. C. Hackland, Walter P. Stuart, and another raider. Below—The surprised diners in the raided cafe.

[TRIBUNE Photo.]

WASHINGTON NEWS —IN BRIEF—

BY ARTHUR SEARS HENNING.
[Washington Bureau of The Tribune.]

WASHINGTON, D. C., Feb. 22.

SAMUEL GOMPERS, president of the American Federation of Labor, assailed the labor party movement as one which would fail in everything except the defeat of the friends of labor. He is preparing to carry his fight for labor platform planks to both party conventions.

PRESIDENT WILSON is preparing to make a final effort to procure ratification of the peace treaty in the event that the allies yield to him in the Fiume controversy, but there is no prospect of his success unless he surrenders and accepts the Lodge reservations.

"PRESIDENT" DE VALERA of the "Irish Republic," is engaged in a row with a faction of Irish Americans headed by John Devoy and Justice Cohalan, who charge him with "hauling down the Irish flag" because he advocated application to Ireland of the principle of the Platt amendment governing the relations of the United States and Cuba.

ALTHOUGH the packers have accepted a dissolution decree which is to be filed by Attorney General Palmer next Friday, the house committee on agriculture will begin hearings tomorrow on the Anderson bill, which, like the Kenyon-Kendrick bill recently reported to the senate, proposes further government regulation of the big meat packing concerns.

DENYING Senator Warren's estimate that enforcement of prohibition will cost $50,000,000 a year, Wayne B. Wheeler, counsel for the Anti-Saloon league, asserted today that the cost of enforcement will be more than covered

ARMY TRAINING ON GUAM MAKES BOYS REAL MEN

Washington, D. C., Feb. 22.—While congress debates the advisability of adopting universal training as a part of the military policy of the United States, the navy on its own initiative has put the system into successful operation on the island of Guam.

Guam is populated by 15,000 Polynesians, and a few hundred whites connected with the naval establishment. On it the word of the American navy is supreme.

Universal training was started there before America entered the war against Germany. The reason for the training was found chiefly in the need for healthful exercises and discipline, and organization among the natives.

So the native boys, from the time they are 7 until they are 16, must drill four hours weekly. They are put through Swedish exercises to music, close order company movements, and American games.

The militia now numbers 921, and drills two hours weekly. It carries the island flag as well as the Stars and Stripes, and has a band.

So Surprised

Coleman (Dutch) Heitler, brother of the notorious "Mike de Pike" Heitler, and Abraham Weinstein will be arraigned before United States Commissioner Lewis F. Mason in the federal building this morning on a charge of violating the prohibition laws. A large number of bottles of whisky, wine, vermouth, creme de cacao, bitters, and other liquors will be arrayed as evidence against them.

The pair was arrested Saturday night in a raid by deputy sheriffs, federal detectives, and the constabulary on the Burr Oak inn, at Burr Oak. Weinstein says he bought the place from "Mike de Pike" Heitler and engaged Brother Coleman as manager, that he did not know the liquor was in his rooms above the saloon and cabaret. Coleman contends he was around the place only a week and did not know the liquor was there.

With Mary Brown, a Negress, six white women, and three other men, Heitler and Weinstein are to be arraigned later in the day before Judge Frank A. McKee of Oak Park on state charges. Heitler, Weinstein, and the Brown woman are charged with running a disorderly house and the others with being inmates. No trace of "Mike de Pike" was found by the raiders. Coleman said he thought his brother had gone to Cuba.

$5,000,000 Bond Plot Leads to Stage Star's Bank Boxes

New York, Feb. 22.—[Special.]—An application to open safe deposit boxes in three banks, held in the name of Miss Fannie Brice, a principal in the Ziegfeld Midnight Frolic, and the wife of "Nicky" Arnstein, alleged to be the head of a plot to steal $5,000,000 worth of securities in Wall street, will be made Tuesday before Judge Augustus N. Hand in the federal district court.

Mr. Myers said today he would also ask for an order to examine Miss Brice and Joseph Gluck, the latter a messenger held under $100,000 bail in connection with the plot. Arnstein has not been found.

IS TREATY TOO HARSH? TARDIEU TELLS WHY NOT

It's Not Yet Time to Heed Germany's Squawks.

BY EDWIN L. JAMES.
[Chicago Tribune-New York Times Cable.]
[Copyright 1920.]

PARIS, Feb. 21.—Andre Tardieu, one of France's peace commissioners, in an article on the Versailles peace treaty in L'Illustration, regarding the delay in answering advocates of revision, says:

"Such a demand is quite natural in Berlin, but inconceivable in allied countries. A treaty should not be revised before it is applied, unless its application is not wanted.

"The idea of revision has its root in a legend—that the most formidable treaty in the history of the world was improvised and patched up by four fallible and badly informed men, secluded in a dark room, and imposed on the world according to vagaries of their fancy. To this legend it is time to oppose some of the facts.

How Treaty Was Written.

"The treaty was studied, prepared and discussed for six months by fifty-two technical commissions, to which each country sent its best qualified specialists, and which held 1,646 meetings.

"The conclusions of the commissions, verified by twenty inquiries on the spot, were discussed from Jan. 10 to June 28, by three bodies: The council of ministers of foreign affairs, which held thirty-nine meetings; the council of ten, which held seventy-two; and the council of four, which held 145 meetings.

"These three councils heard presidents of technical commissions and all the representatives of the allied and neutral countries interested. Finally, at the beginning of May, the texts were completed, and the council of ministers of each of the great powers was called upon to deliberate upon them.

Germans Whined, but Signed.

"On May 7, the treaty was handed to the Germans, and three days later they began to discuss it. Between May 10 and June 28, the commissions, in over 250 sessions and the council of four, in seventy-six, minutely revised all articles.

"No criticism, whether formulated by Germany or not, was left in the background. Everything was discussed anew. By June 16 a reply was sent to Germany's notes giving Count Brockdorff a definite period in which to say yes or no. On June 28 the treaty was signed.

"Between these days and the present there is a great similarity of atmosphere. Germany's bluff and threat of a despairing blow was, then, as today, behind it. Those who wished to yield to it talked then as today and not less, and people are beginning to see that the treaty has no such a defect.

Treaty Being Executed.

"In many of its clauses, and these not the least important, this inexecutable treaty is already being executed. Voluntary sketicism, which, for long, united our royalist and our bolshevist press, banished the execution of the treaty into the uncertain future.

"But what do we see? The reduction of German territory by 84,000 square kilometers. The return of Alsace and Lorraine, free and without the burden of expense. Posen 'the vital muscle of the Prussian body,' as Bismarck called it, in the hands of Poland, and Waldon provinces given to Belgium.

"Executed? Executed also are the rupture of a government bond between the Sarre valley and Prussia; possession of mines by France; plebiscite of Schlerwig; installation of plebiscite commission in Upper Silesia. Allied troops occupy the left bank of the Rhine, which is under control of a French commissioner; fortresses in the neutral zone are dismantled and the fleet, of which France has received 600,000 tons. Restitution of pillaged property is also being undertaken, and that means nine milliards to France.

It's Berlin Propaganda.

"Inexecutable? Those who say so today are the same as those who said it six months ago—that it was too hard.

"There is only one policy for all the allied countries: To hold to the treaty as it is and to execute it. That is both duty and wisdom."

U. S. AMBASSADOR COLD TO GERMAN IN PARIS MEETING

[By Special Cable.]

PARIS, Feb. 22.—Herr Mayer, German charge d'affaires in Paris, was present. So was Ambassador Hugh Wallace of the United States.

It happened at President Deschanel's reception to members of the diplomatic corps at the Elysee palace. Matsui, dean of the ambassadors in Paris, invited Herr Mayer.

The envoys of the entente states, which have declared peace with Germany, met and chatted with the German diplomat. But Mr. Wallace assumed a cold diplomatic attitude toward Herr Mayer. It was frigid. It registered about thirty degrees below zero.

Herr Mayer seemed hurt by Mr. Wallace's attempts to evade him in the crowd of 350 diplomats. One envoy present said Herr Mayer's face once took on an expression like a poor little orphan who had arrived too late for the picnic boat.

America is still technically at war with Germany.

King Alfonso Again Visits Surgeon Who Cut His Nose

MADRID, Feb. 22.—[Havas.]—King Alfonso has gone to Biarritz, where he will consult Prof. Moure, the famous surgeon, who has several times operated on the nose of the king.

Prince Jaime and Princess Beatrice are going to England, accompanied by King Alfonso's secretary, Emilio Maria de Torres. It is believed Prince Jaime will undergo medical treatment, while his sister will visit her grandmother.

GREER COLLEGE OF MOTORING.
Learn driving, repairing, selling; actual practice; day or evening classes. Booklet D free. 1519 Wabash. Phone Cal. 2657.—Adv.

The Chicago Tribune.
THE WORLD'S GREATEST NEWSPAPER

Vol. LXXIX. Monday, Feb. 23. No. 46.

Published daily at No. 7 South Dearborn Street, Chicago, Illinois.
Mail Subscription Price—Daily with Sunday for one year—$10.00.
Entered as Second Class Matter, June 8, 1908, at the Postoffice at Chicago, Illinois, under act of March 3, 1879.

THE FAIR

New Silks for Spring

Spring is coming. Each day the sun shines brighter and wintry winds grow milder. And as the days pass, Milady thinks of her new silk dress for spring. Now—today—she should get the materials, so the dress will be ready on the first warm day.

Here is a splendid variety of the newest colors and fabrics—all priced low today.

New 1920 Foulards
Beautiful all-silk foulards, designs and colorings following the latest French ideas; they are 40 inches wide and priced exceptionally low for today; yard, 3.95

Beautiful Yard Wide Foulards
An immense assortment of the most pleasing and exquisite colorings and designs imaginable; a most satisfying quality; all yard wide; priced today, yard, 2.95

Foreign All-silk Pongees
Splendid weight for suits, skirts, coats, etc., etc.; all in the most perfect natural pongee shade; special for today, 1.95 and 2.45

White Costume Pongees
Extra heavy, all-silk suiting pongees, also most desirable for separate silk coats; they are full yard wide; underpriced for today; yard, 3.95

All-white Novelty Sport Silks
for coats, skirts, etc.; very charming all white novelty weave, yard wide, specially reduced for today; yard, 5.45

Heatherbloom Taffetas
More popular than ever for this coming season; the most practical underskirt fabric now made; they are scarce most everywhere and at any price; we have black and wanted shades; today, yard wide, yd., 68c

The New Taffeta Dresden Silks
are very attractive and beautiful; come in dark grounds as well as light for afternoon and evening wear. Finest all-silk chiffon taffetas; latest colorings and designs; yard, 3.95

All-silk Crepe Meteors
They have rich mellow satin finish, most desired; fashionable street shades and blacks; all 40 inches wide, selling today, special, yd., 3.45

All-silk Crepe de Chines
dependable, all-silk reversible quality in the most favored shades for spring wear, including white and evening shades; 40 inches wide, today, the yard, 2.95

New French Dress Satins
Special showing today of fine, foreign, all-silk navy blue and black dress satins; all yard wide; extraordinary values; yard, 2.95

All-silk Charmeuse Satins
Handsome, lustrous, exceptionally fine quality; absolutely dependable for good service; choice of rich navy blue and beautiful black; yd., 4.45

Second Floor.

THE FAIR

British woolens

THE peasants on the little islands just off the coast of Scotland and Ireland wove the homespuns and tweeds in these new cloth hats. You'll find them in wonderful mixtures and heather colorings. $5

Others $4 to $10.

Maurice L Rothschild
Money cheerfully refunded — *Southwest corner Jackson and State* — Chicago Minneapolis St. Paul

CARSON PIRIE SCOTT & CO

Wash Clothes by Machine
And Eliminate the Drudgery of Wash Day

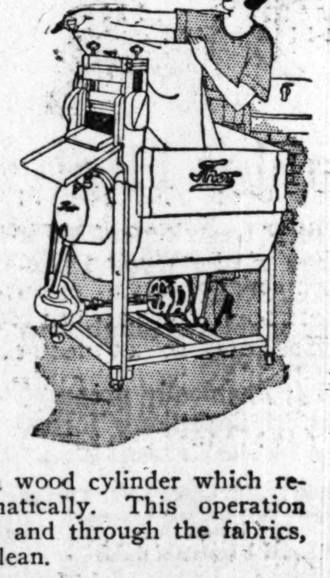

Let the washing machine do the week's washing while the house is being cleaned. Stop the drudgery and weariness that always result from bending over the washboard for a day or more each week. Use the

Thor
Washing Machine

The washing agent is a wood cylinder which revolves and reverses automatically. This operation forces the hot suds through and through the fabrics, washing them thoroughly clean.

Have this machine demonstrated in the section. You will be delighted with the ease and speed with which the entire week's washing is accomplished.

The Thor may be purchased on a convenient partial payment plan if desired.

Housewares, Sixth Floor, South.

MADE TO ORDER

FINAL NOTICE

This is the last week of our Between Seasons Sale.

You will have to hurry to take advantage.

Suits and Extra Trousers
$55, $65, $75
and Upwards

Overcoats
$5, $10 and $15
less than usual.

The great NICOLL System—

Our buying power for Coast to Coast Stores—gives you a wealth of Patterns at Economical Prices.

Enjoy the novelty of a difficult choice between *many* patterns you'd like to have.

But Hurry!

NICOLL The Tailor
WM JERREMS' SONS
200 S. Clark Street

JEWISH EDITOR, AID AND POET ARE SLAIN IN HUNGARY

Socialists Vanish; 3 Bodies Are Found in River.

BUDAPEST, Feb. 20.—[By the Associated Press.]—The murder of the Jewish editor, Somozyi, of the newspaper Nepfzava, and two of his employés, a subeditor, and a poet named Adelbert Vasco, has created a sensation here. The bodies were found in the Danube river weighted with rocks. No clew has yet been obtained.

It appears that the three men were seized and carried off in an automobile, after which they were blackjacked and the bodies thrown into the river.

Regret at the murders has been expressed by the national assembly. Socialistic organizations are disbanding, fearing that a similar fate will be dealt out to their leaders by the secret terrorist societies. The government has inaugurated a determined effort to control the situation.

VICTIM OF ROYALISTS

[Chicago Tribune Foreign News Service.]
[By Special Cable.]
[Copyright: 1920: By the Tribune Company.]

BUDAPEST, Feb. 20, via Paris, Feb. 22.—The arrest and later the murder of Bela Somozyi, editor of the Socialist paper Nepfzava, has caused a sensation, reaching throughout the nations of the former dual monarchy. That it was a political scheme executed by Hungary's monarchist officers is undoubted; but recently Somozyi published attacks on the monarchists, resulting in War Minister Friederich threatening his arrest a few days ago, while White army officers and soldiers smashed up the newspaper's offices.

The arrest is one of a series of political assassinations and atrocities which members of Admiral Horthy's White army are committing against the Socialists and every one else disagreeing with the monarchical regency.

Beaten for Jew.

Another episode stirring up the people was an attack on Count Esterhazy, one of the most prominent monarchical figures. As Esterhazy came out of his club the other evening royalist officers in a passing automobile mistook him for a Jew, called him a bolshevik, and beat him so severely it was necessary for him to remain in a hospital for several days.

There are many disappearances, assaults, and robberies nightly laid to the White army. When an American official recently called upon Minister Friederich to curb its activities he issued an order, which was posted over the town, but actually it complished nothing to insure the safety of the monarchy's opponents.

The censorship, suppression of the press, suppression of the habeas corpus, and the filling of prisons with suspects without trial add to the present terrorism in Hungary.

Consul Foiled King Plot.

The Hungarian people are now convinced former Emperor Carl hatched the plot for his return to seize the government, but that he failed on account of the watchfulness of an incorruptible Swiss consul. It is reported a member of the Hungarian cabinet personally applied for the visé of three passports from Switzerland to Hungary. The Swiss consul demanded the appearance of the applicants. Thereupon the minister declared he vouched for them, saying that the names given were fictitious.

The consul, suspecting a plot, asked for photographs, and recognized former Emperor Carl.

BIG DOINGS

They've "Covered" the Greatest of Happenings, These Reporters—And They Talked About It at a War Dinner to Returned Army Veterans.

1. GEORGE R. LEONARD.
2. JAMES ABBOTT.
3. GEORGE J. DROBNIS.
4. SERGT. JOHN A. WITT.
5. MAJ. R. S. M'CONNELL.
6. FRED CARLSON.

[TRIBUNE Photo.]

Shorthand reporters who have "covered" big happenings like the Haymarket trials, national political conventions, and the peace conference met at a dinner given to army veterans of their profession at the Brownleigh club Saturday night. Some of those present are pictured above.

ROW STARTS IN 'FRIENDS OF IRISH FREEDOM' RANKS

De Valera and U. S. Aids War Over Policy.

(By a Staff Correspondent.)

Washington, D. C., Feb. 22.—[Special.—A row has started in the ranks of the American "friends of Irish freedom" over the advocacy by "President" De Valera of the "Irish republic" of the application to Ireland of the principle of the Platt amendment governing the relations of the United States and Cuba.

As soon as De Valera came out with this proposal he was assailed by John Devoy in the Gaelic American and charged with "hauling down the Irish flag." Justice Cohalan of the New York Supreme court lined up with Devoy and the word went forth to repudiate De Valera.

De Valera is standing pat in the belief that Cohalan and Devoy represent only a small faction. With reference to the charges made against him, De Valera sent the following cablegram today to Arthur Griffith, "acting president of the Irish republic," care of the lord mayor of Dublin:

"The declarations of allegiance to the republic made by the newly elected municipal councils and executives, when known to the American public and their significance realized, will be of vast assistance to us in our campaign for recognition. Now, a word to the wise is enough.

"The Irish people are too wise to allow themselves to be disturbed by misrepresentations, no matter how adroit, no matter how cunning, no matter whence they may emanate.

"This is not the time to sidetrack our advance into the by-paths of a profitless discussion based on a series of ifs. My attitude is, of course, the same as ever. All is well."

Gets 3 Years for Threat Against Viscount French

DUBLIN, Feb. 22.—Robert Barton, Sinn Fein member of parliament for East Whitlow, who was convicted Feb. 12 on a charge that at Shillelagh last year he made threats against Viscount French, lord lieutenant of Ireland, and Frank Brooke, a member of the lord lieutenant's advisory council, has been sentenced to three years' penal servitude.

Panama Still Is Neutral; Governor Bars Irish Dance

PANAMA, Feb. 21.—[Delayed.]—Gov. Harding tonight prohibited the Friends of Irish Freedom from holding a dance at the government Hotel Tivoli, on the ground that funds resulting from it would further the cause of the "Irish republic," thus converting a social into a political event.

'GOVERNMENT IS ABJECT FAILURE,' PASTORAL SAYS

BELFAST, Feb. 22.—In his pastoral letter read today in all catholic churches in the archdiocese of Cashel Archbishop Harty says:

"We are living under a government which has proved itself an abject failure. Neither based on the consent of the nation, nor working for the good of the community as a whole, it has trampled on the will of the people and upheld the ascendancy of the pampered minority. History tells us that where such a system reigns the laws of God are set aside, coercion and crime go hand in hand, and peaceful citizens are made the victims of the vicious circle."

Vaughan's Seeds 1920
Catalogue READY
Randolph near Dearborn
Write or Call

Your Fine Clothes Cannot Last
If You Wash Them With Soaps Containing Bleaching Alkalies, Free Caustics and Other Adulterants

Ordinary wear and water do the least injury to clothes—even delicate, dainty fabrics.

The discoloration and decay of clothes is due almost entirely to the destructive elements contained in many cheap soaps.

The chemicals in these soaps do not *wash*—they eat the dirt right out of the clothes and destroy the fabric doing it.

KIRK'S
AMERICAN FAMILY
SOAP

Has been the most popular laundry soap for over three generations, because it contains nothing but the purest animal fats and vegetable oils. It is a concentrated soap of the purest kind with no free caustics or fillers of any kind. It is perfectly safe and even satisfying to use on the face, hands or hair. Naturally, it does not injure the most delicate clothes. The intensive rubbing you have to do with impure, cheap soaps, is unnecessary, for, in warm or cold water it washes them quickly and thoroughly *clean*, leaving them lily white and sweet smelling. Perfect for use in washing machines.

Cheaper To Buy Good Soap Than New Clothes

JAMES S. KIRK & COMPANY, Chicago

Finest black or tan Russian calf; plump single sole.

Old Shoes Made New
Our modern repair shop will do it for you. Call Private Exchange 8 and one of our autos will call for and deliver your shoes.

Buy Now: Our Advice If You Need Footwear

February Shoe Sale

IT'S good advice—buying while the Sale prices prevail. You'll thank us later, especially when we tell you that the Shoe, illustrated here, is one of the best purchases in Chicago today at $12.85

Other Shoes, $6.85 and up

THE HUB
Henry C. Lytton & Sons
State and Jackson—on N. E. Corner

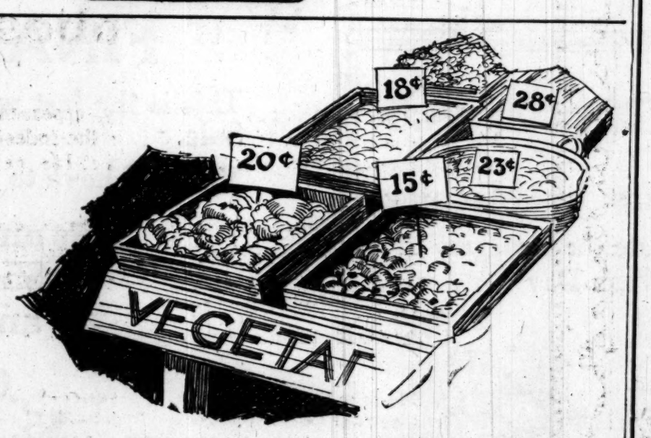

Visit Our Factory

and see how it's made

8-oz. package

With Vegetables High

You won't miss fresh vegetables if you eat more *Extra Good* FORTUNE MACARONI.

And fresh vegetables are high now, right between crops.

Simply and economically prepared in a variety of appetizing forms.

Many of them are splendid Lenten dishes.

FORTUNE PRODUCTS COMPANY, Chicago
Macaroni—Short Cut—Spaghetti—Vermicelli
Egg Noodles
416-420 South Desplaines Street

Extra Good
FORTUNE MACARONI
CONTAINS A WEALTH OF HEALTH

Wabash Avenue CHICAGO

Tobey

Fifth Avenue NEW YORK

FURNITURE
Curtains Rugs

The Semi-Annual Sale

LOUIS XVI. MAHOGANY SOFA
Brown mahogany frame work with cane-paneled back and arms. Durable and comfortable upholstered seat with 3 spring cushions, 2 pillows and bolster. Damask cover.
Sale Price, $222
CHAIR TO MATCH, **Sale price, $110**

HIGH BACK CHAIR
To match chair and sofa shown above
Sale Price, $99.00

Cane-paneled Furniture Leads in Economy for the Living Room

It is our firm belief that you can get more for your money in cane paneled chairs and sofas than in any other living-room furniture.

There has, however, been a genuine shortage in its manufacture, and many stores have given up the attempt to get it, in spite of the fact that it is always popular in homes of taste.

We are pleased to announce that our stock of mahogany chairs and sofas, with caned panels and soft upholstering, is larger and more attractive than ever.

We have marked them at prices that will make possible important economies in your home furnishing.

We show on our third floor over fifty mahogany sofas with cane panels, cushions and pillows, each different in design or covering, and innumerable companion chairs.

This splendid showing was made possible by arrangements made at a time when others would not support the factories when they were in vital need of orders.

Overstuffed and period designs are shown in equally varied assortment at reduced prices.

TOBEY-MADE OVERSTUFFED SOFA. A stylish sofa, built in our own shops for comfort and durability. It is 7 feet long, deep-seated, and remarkably luxurious. Velvet cover of excellent quality. 3 cushion seat.....Sale price $198.00

CHAIR TO MATCH. This is a chair of the lounging type, with back high enough to rest the head.....Sale price 116.00

MAHOGANY AND CANE SOFA in the antique finish with soft and durable upholstering. 3 cushion seat, 2 pillows and bolster. A very roomy and comfortable piece of Queen Anne design.....Sale price 198.00

CHAIR TO MATCH.....Sale price 99.75

LACQUERED SETTEE. Chippendale design in ebony color with our fine hand carving, high-lighted in gold. Damask seat. Regularly $268.00..Sale price 149.00

ARM CHAIR, regularly $138.00.....Sale price 79.00

SIDE CHAIR, regularly $115.00.....Sale price 69.00

HIGH BACK WING CHAIR. Louis XVI. design in mahogany with fine hand carving. Caned back, double caned arm. Upholstered seat with spring cushion and valance in mulberry sateen. Regularly $117.00.....Sale price 79.00

CORNER CHAIR. A quaint design of the Queen Anne period, very substantially made in the brown mahogany finish with wood seat. Regularly $18.00.....Sale price 12.00

MAHOGANY AND CANE UPHOLSTERED SOFA. A very unusual design reproduced from a fine imported original. The mahogany framework is beautifully hand carved in laurel leaf motif, with cane paneled back and ends. The seat is low and exceptionally deep with three deep down cushions. There are three large down pillows in the back. We consider this one of the finest and most luxurious cane pieces ever produced. Length 78 inches. Regularly $725.00.....Sale price 550.00

The completeness of this living-room display is reflected in the dining-room and bedroom exhibits. Variety and price saving are the keynote of this Tobey sale.

The Tobey Furniture Co.

300 RALLIES IN DAY WARM UP CITY CAMPAIGN

Aldermanic Scraps Reach the Boiling Point.

Three hundred Sunday afternoon rallies held all over town yesterday brought Chicago's first nonpartisan aldermanic campaign to a somewhat spectacular close. The precinct workers will get their final orders tonight, and tomorrow, between the hours of 6 a. m. and 4 p. m., men and women voters will go to the polls.

The west side wards furnished most of yesterday's fireworks. Early churchgoers saw scores of automobiles romping hither and thither, all dolled up with the banners and last minute appeals of rival candidates.

The Eighteenth ward, just across the river, sizzled and spluttered all day long with the Grogan-Kavanagh combat. This will be one of the real trouble spots tomorrow, the election authorities fear, and precautions will be taken to eliminate any casualties.

Women Join Battle.

The Twenty-first ward fight, which lost none of its intensity, did not disturb the usual Sunday calm. The volunteer nonpartisan organization that is supporting Ald. Earl J. Walker for reelection was busy. At the home of Mrs. Kellogg Fairbank a battery of women went into action at a specially signed switchboard, and over the phone urged hundreds of Twenty-first ward voters to be sure to vote Tuesday and to vote for Walker.

In the Thirtieth ward Thomas J. O'Grady claimed to have the edge on Ald. William R. O'Toole.

"Nothing to it," was the word from the O'Toole camp. "O'Grady won't know that he was running." This ward will be fiercely contested tomorrow, according to all reports.

Two Man Fight in Thirty-first.

Ald. Terence F. Moran, in the Thirty-first, had reports from all of his precinct captains that were declared highly satisfactory. This is a two man fight and either Ald. Moran or David I. Swanson, who is recommended equally with the alderman by the Municipal Voters league, will be a winner tomorrow.

Each of the four opponents of Ald. Lyle in the Thirty-second was claiming yesterday that Lyle cannot win and that a second election is a surety.

Ald. John Toman's organization in the Thirty-fourth put in its last minute work and wound up the campaign, expressing confidence that Toman will defeat his single opponent, George E. Sinkstone.

Most of the ten candidates who have no opposition on the official ballots are taking no chances. Quietly conducted activities of the Labor party management in some wards, and possible gumshoe stuff by factional opponents in other ballwicks have put the unopposed on their toes, and they will be busy tomorrow getting out enough of a vote to keep them free from danger. This is particularly true in the Twenty-third ward, where Ald. Steffen has no opponent on the election ballots.

Boosters for the development of Chicago along the lines of the Chicago Plan campaign have organized independently to rally a heavy vote in the south side wards for all of the bond propositions of the South Park district, necessary to consummate the lake front improvement from Twelfth street to Jackson park.

Unless there is a last minute fight against the bond issues in some of the territory west of State street, the supporters of the issues seem confident the voters will register hearty approval.

"We Want You to Help Re-elect Ald. Walker"

Prominent Women Conducting Telephone Campaign from Home of Mrs. Kellogg Fairbank.

Left to right—Mrs. James Keeley, Mrs. James Morrisson, Mrs. Augustus Peabody, Mrs. Fred W. Upham, and Mrs. Kellogg Fairbank. [TRIBUNE Photo.]

POLITICAL NOTES

Gov. Lowden returned to Chicago last night from a four day speaking trip in South Dakota. The governor expressed himself as well satisfied with the results of the expedition. C. J. Morris of Sioux Falls, chairman of the Minnehaha County Lowden club, at Lowden headquarters, said Gov. Lowden's speeches will swing the state for him at the direct primaries, March 23. "Lowden addressed ont of the greatest political gatherings ever held in Sioux Falls," Mr. Morris said. "He is sure to sweep that part of the state."

Gen. Leonard Wood put in a busy day at Omaha. He and Mrs. Wood attended service at the Episcopal church. In the afternoon, at Central high school, Gen Wood spoke at a presentation of certificates to next of kin of Omaha soldiers who died in the war. In the evening he spoke at the First Presbyterian church. He will be in Lincoln today, and tomorrow enters South Dakota with a speech at Yankton.

The first opportunity for Chicagoans to hear Edwin T. Meredith, secretary of agriculture, since his appointment to the cabinet will come tomorrow, when he speaks at a special luncheon at noon at Hotel La Salle, given by the Association of Commerce. Mr. Meredith's subject wil be "An Issue of the Times."

Congressman Frank L. Smith, chairman of the Illinois Republican state committee, is expected to arrive in Chicago today.

Campaign headquarters for Congressman William B. McKinley, candidate for the Republican nomination for United States senator from Illinois, will be opened this morning in rooms on the sixth floor of the Great Northern hou... William G. Edens, general manager of the state campaign, will be in charge.

Dr. F. D. McNaughton, mayor of Calumet, was appointed manager of the Wood campaign in the copper country of Michigan, according to an announcement last night at Wood headquarters.

Newton Jenkins, an attorney who served in France as a lieutenant with the marines and who is a candidate for alderman from the Twenty-seventh ward, expects to lead the field of six candidates tomorrow and be elected, according to R. M. Spears, his manager. Spears declared last night that a canvass of the ward shows that Jenkins will receive a majority of votes.

Harding Avoids Michigan Race Against Lowden

Washington, D. C., Feb. 22.—[Special.]—Senator Warren G. Harding will not seek delegates in Michigan in his fight for the Republican presidential nomination.

This decision is regarded here as a concession to the Lowden forces who are making a fight in Michigan, and where the managers of Senator Hiram W. Johnson also are making a strong bid for delegates.

'WET' PLANK FOR DEMOCRATS PLAN OF GOV. EDWARDS

Atlantic City, N. J., Feb. 22.—Gov. Edwards of New Jersey announced today his intention of going to the national Democratic convention at San Francisco prepared to fight for an anti-prohibition plank in the party platform. He criticized William Jennings Bryan, whom he designated "a man without a state," and declared he had no fear that Mr. Bryan will seriously injure the party, should the convention take an anti-prohibition stand.

Gov. Edwards said he was convinced that both parties must face the prohibition issue as the livest that will come before the national conventions.

"I don't care who is the party's candidate," the governor said.

Lowden Asked for Stand on Universal Training

Washington, D. C., Feb. 22.—Representative Gould sent to Gov. Lowden of Illinois today a telegram asking him to define his position towards universal military training.

WILSON TO PRESS PACT IF ALLIES YIELD ON FIUME

Washington, D. C., Feb. 22.—[Special.]—If the allies yield to President Wilson in the Fiume controversy and thereby make it unnecessary for him to consider seriously withdrawal of the treaty from the senate, the president intends to make a final effort to obtain ratification of the covenant.

The president's note to the allies rejecting their reasons for ignoring him in the latest Adriatic settlement had not been dispatched tonight, but the state department thought it would go forward tomorrow.

That the president contemplates making another drive for the treaty has been known to Democratic leaders for several days.

So convinced are some of the Democratic leaders the Lodge reservations must be accepted if the treaty is to be ratified at all that Senator Simmons urged Senator Hitchcock to call a Democratic caucus to consider a plan for immediate approval of the treaty and the league of nations covenant.

BEAT MULCAHY, M. V. L. APPEAL TO FIFTH WARD

The Municipal Voters' league last night issued a special bulletin on the Fifth ward aldermanic situation, urging the election of Thomas A. Doyle and the defeat of Ald. Robert J. Mulcahy. The bulletin in part follows:

"To the Voters of the Fifth Ward: Chicago today is honeycombed with bossism. One of the nastiest little pieces of bossism in Chicago and one of the most gallant fights against it is in the Fifth ward aldermanic contest. There one man is fighting an organization as autocratic in disposition as any czar and as intolerant of independent judgment.

"Two years ago Ald. Thomas A. Doyle was finishing his second term in the city council, the best alderman this ward ever had. For some reason 'the organization' decided Representative Robert J. Mulcahy should be alderman in Doyle's place, although in three terms at Springfield Mr. Mulcahy had made an unsatisfactory record.

"This high-handed bit of bossism brought many expressions of anger from the citizens, and 2,500 of them registered their disapproval in the primary at which Mr. Mulcahy was forced upon the Democrats by the organization.

"But now we have nonpartisan aldermanic elections. The bosses must go. Doyle is again a candidate for alderman. His opponent is the same Mulcahy, who meantime has made a bad record in the council."

GLOBE SPRINKLERS

Fire Detectors and Fire Extinguishers

There are many devices that DETECT fires—many devices that EXTINGUISH fires. But there is only one device that detects AND extinguishes — the Automatic Sprinkler. Ask for details concerning the Globe Automatic Sprinkler System today.

Globe Automatic Sprinkler Co.

1126 Association Bldg., Chicago, Ill. Majestic 7372

They pay for themselves!

A 'Scholle Special' Sale

Domestic Rugs

AT this time, when you are being offered so many good bargains in furniture, you will be pleased to find that you can buy fine rugs at great reductions.

You never had a better opportunity to buy rugs at bargain prices than we offer you now at this special sale. Come and see for yourself.

Look at this list, which contains a few of the bargains.

	9x12		8.3x10.6	
	Reg. Price	Sale Price	Reg. Price	Sale Price
Best quality Wilton	$175.00	$132.00	$159.00	$121.00
Herati	165.00	132.00	150.00	120.00
Empress	165.00	132.00	150.00	120.00
High grade Chenille	154.00	129.00	125.00	103.00
Anglo-India	152.50	122.50	140.00	112.00
Royal Worchester	132.00	106.00	121.00	97.00
Almeda	112.50	90.00	107.50	86.00
Lakewood	112.50	90.00	107.50	86.00
Wool Wilton	93.75	75.00	86.25	69.00
Turkistan	75.00	59.00	67.50	54.00

Smaller sizes and many others reduced proportionately

Any article bought here can be returned for other goods or for the money paid if it does not give unquestioned satisfaction.

Scholle Furniture Co.

121 South Wabash Avenue

Between Monroe and Adams

CHAS. A. STEVENS & BROS.

A Complete, Exclusive Specialty Shop for Women

If You Require a Laced-in-Front Corset

IMPROVE YOUR FIGURE

By Wearing

Gardenia Corsets

(Laced-in-Front)

YOU can do this easily, with the help of our expert corsetieres, who will carefully select for you the one model from the many which is just suited to your needs. **Gardenia Corsets** represent our highest achievement in Laced-in-Front Corsets.

The one illustrated is for slender average figures, dainty, lightly boned, low bust corset, with just enough waist line to make the corset set properly on the figure. Made of satin striped batiste, pink, $22.50. Same model in pink striped batiste, $18.00.

Other models for all figure types from $5.00 up.

—Corset Section, Second Floor.

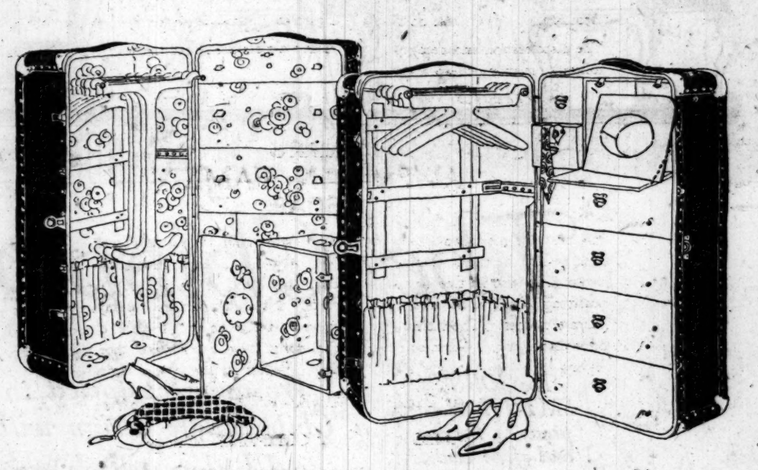

The Greatest Trunk Sale of the Year

INDESTRUCTO **Wardrobes, $57.50**

EVERYONE knows that for durability, appearance and convenience there is no better Trunk made than the Indestructo. It is the only one that carries a five year guarantee that has never been duplicated:

"Every Indestructo Trunk, while in the hands of a common carrier, is guaranteed against fire, accident, wreck collision, carelessness or neglect, on land or sea, for a period of five years, from the day you buy it, and should it be destroyed within that time you will get a new Trunk free."

AT the Sale price this Trunk—for men or women—is absolutely the best value-giving purchase today. The model, illustrated, is in green and black, full sized. The hanger and drawer sides are eleven inches to a side.

The three-ply panels are covered on the outside and inside with hard fiber. The eight-ply corners are covered with 1-16-inch hard, black fiber binding which is riveted. It is the convenience in arrangement and the well chosen cretonne linings that give charm to Indestructo interiors.

Other Indestructo Trunks, $62.50, $70, $72.50 to $250.

Chicago's Exclusive Agent on State St.

THE HUB

Henry C. Lytton & Sons

State and Jackson—On the N. E. Corner

KIMBALL PIANOS

FROM the bell-like tones of the higher notes to the rich, mellow resonance of the lower register, KIMBALL PIANOS proclaim their musical excellence, and the surpassing skill of the men who build them.

The cabinet-makers' highest point of development is marked by the exquisite artistry of design in the various KIMBALL cases, affording a variety of styles to harmonize perfectly with the furnishings of any home.

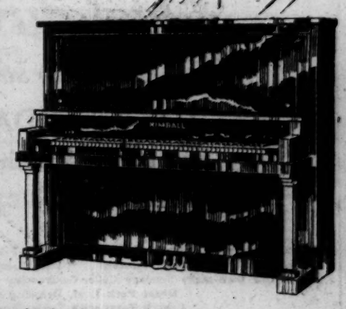

New Models $395 to $1875

Convenient terms, if desired

W. W. KIMBALL CO.

(CHICAGO—ESTABLISHED 1857)

306 South Wabash Ave.

Pianos, Player Pianos, Phonographs, Organs, Music Rolls. Wholesale and Retail Dealers in Pathephones and Pathe Records

STOP & SHOP

TELEPHONE RANDOLPH 7000

RELIABLE FOODS DAILY SAVING SPECIAL CAREFUL SERVICE

SANTA CLARA VALLEY PRUNES

Large Size

Alert purchasing enables us to sell this beautiful fruit at an exceptionally low price.

These PRUNES are unusually large, full of juice, and a delight to any palate.

39 Cents a Lb.

No C. O. D. Orders (Limit one 25-lb. Box to a Customer)

The T. & G. Store — 16 and 18 N. Michigan

A LITTLE CHILD LEADS PAIR TO PATHS OF PEACE

"I Love Both" Saves Her Mamma from Arrest.

Six year old Anita Krubech, blue-eyed and golden-haired, sitting between her father and mother in the office of First Deputy Superintendent of Police Alcock, hesitated not at all in answering the question. Why should she? It was a very simple question—to wit:

"Which do you love the more, your mamma or your papa?"

"Why, I love them both just the same."

Certainly. How was Anita to know that mothers and fathers don't always love one another, and that sometimes they don't live together any more, as, for instance, in this particular case?

The Marriage and Separation.

Miss Elizabeth Mickelberry, daughter of Mr. and Mrs. James Mickelberry of 5316 Cornell avenue, became the bride in 1911 of John Krubech, 1029 Wellington street. Mr. Mickelberry has since died. They quarreled, separated. Three years ago he obtained a divorce. The judge ruled Anita should live alternately with the father and the mother—six months of the year with each.

Mrs. Krubech took an apartment at 1105 East Forty-seventh street. On Feb. 2 the husband appeared before Judge John P. McGoorty and asked that he be awarded permanent custody of Anita. On the same morning Anita disappeared. So did Mrs. Krubech. The mother had spirited her away and had gone to Los Angeles.

Wife 'Phones: "Come Down."

But all this was not known until yesterday when the telephone at Krubech's home rang. It was Mrs. Krubech. She had tired of Los Angeles.

"John," she said, "I'm back. Do you want to see the baby?"

"Sure," said John.

"Come down to the Auditorium hotel."

John went. But not before he had notified the police and had been provided with an escort in the persons of Detective Sergeants Michael Grady and Daniel Mullaney of the first deputy's office. Mrs. Krubech was waiting.

"I want her arrested for contempt of court," he said.

Like a Story Book Story.

They took her to the first deputy's office and there the detectives sought to effect a reconciliation. Finally they appealed to Anita, who had been gazing in open eyed wonder at the drama she couldn't comprehend.

"I love them both," she repeated, and climbed down from her chair. She walked over to her father and took his hand. He looked down at her fondly. She led him over to her mother and took her hand.

"Well," resumed the detective, turning to the father. "Do you still want Mrs. Krubech arrested for contempt of court?"

"No. Can I," turning to the mother, "have Anita until Tuesday?"

That is when the case is to be reopened before Judge McGoorty.

"Yes, John."

"Let's go home and play," interrupted Anita.

They left the office, each led by the child.

WAR REPUTATION MAKES U. S. SAFE, BENSON ASSERTS

Admiral Tells K. of C. of Navy Powers.

"America is safe from invasion. The work of the army and navy in the recent war has convinced the world that a foreign foe cannot trespass on our shores."

This was the message given last night by Admiral William S. Benson, U. S. N., retired, present head of the shipping board. He was the chief guest at the exemplification at the Hotel La Salle of the fourth degree of the Knights of Columbus before 1,500 members.

"The navy was criticized during the war," Admiral Benson said, "because some people did not know its mission. They figured that because it did not lose thousands of men and a score of ships it was a failure.

Accomplished Mission.

"The navy commendably did the work it was called upon to do. Its mission was to strengthen the naval forces of the allies and to transport the man power and munitions of America to the battlefields. It accomplished its purpose.

He stated that the navy was not a fad or fashion, or an ornament featured by the United States because other nations had navies, but a national necessity in war and peace and a vital asset in the interests of commerce.

"If class legislation continues to gain headway," he said, "the government of our own country will be imperiled."

In a statement made to reporters earlier in the day the admiral said:

"In point of size our navy must equal that of any navy in the world and from a standpoint of efficiency must be even better."

Judge Robert E. Crowe, chief justice of the criminal court, who "rode the goat," said that the Catholic church stands firm for all time against divorce, free love, birth control and bolshevism."

Other Speakers.

Other speakers were John A. McCormick, master of the fourth degree; John F. Martin, supreme director, and James J. McGraw, supreme director. Jerome J. Crowley, navigator of the La Salle assembly, acted as toastmaster.

BAD BREATH

Dr. Edwards' Olive Tablets Get at the Cause and Remove It.

Dr. Edwards' Olive Tablets, the substitute for calomel, act gently on the bowels and positively do the work.

People afflicted with bad breath find quick relief through Dr. Edwards' Olive Tablets. The pleasant, sugar-coated tablets are taken for bad breath by all who know them.

Dr. Edwards' Olive Tablets act gently but firmly on the bowels and liver, stimulating them to natural action, clearing the blood and gently purifying the entire system. They do that which dangerous calomel does without any of the bad after effects.

All the benefits of nasty, sickening, griping cathartics are derived from Dr. Edwards' Olive Tablets without griping, pain or any disagreeable effects.

Dr. F. M. Edwards discovered the formula after seventeen years of practice among patients afflicted with bowel and liver complaint with the attendant bad breath.

Olive Tablets are purely a vegetable compound mixed with olive oil; you will know them by their olive color. Take one or two every night for a week and note the effect. 10c and 25c.

THE OLIVE TABLET CO.
COLUMBUS, OHIO.

The Stevens Building Restaurant

Eighth Floor — Stevens Building
17 North State Street

TRY IT TODAY

Special 50c Luncheon

Roll and Butter
Old Fashioned Vegetable Soup

CHOICE OF

Baked Lake Trout, Creamed Shrimp Sauce—Fried Filet of Flounder, Meuniere
Yankee Pot Roast, Baked Macaroni Irish Lamb Stew with Dumplings
Our Own-make Sausage Cake, Gastronome
Roast Pork Loaf, Dressing and Apple Sauce
French Toast with Maple Syrup

Mashed or Delmonico Potatoes

CHOICE OF

Fresh Apple or Pineapple Meringue Pie Farina Pudding, Custard Sauce
Vanilla, Strawberry or Chocolate Ice Cream with Wafers

CHOICE OF

Tea, Coffee, Milk or Buttermilk

Special de Luxe Luncheon

60 CENTS PER PERSON
INCLUDING BREAD AND BUTTER

CHOICE OF

Consomme, Rachel
Fresh Fruit or Oyster Cocktail Sardines, Hot or Cold Turkey Liver Patty
Grape Fruit Supreme

CHOICE OF

Baked Lake Trout, Creamed Shrimp Sauce—Fried Filet of Flounder, Meuniere
Chicken a la King en Ramekin Stevens Special Vegeterian Dinner
Roast Prime Ribs of Beef au Jus Broiled Filet Mignon, Jardiniere
Veal Steak, Saute, en Casserole Baked Pork and Beans, Brown Bread
Shirred Eggs, Beurre Noir Fresh Salmon Salad, Mayonnaise
Assorted Cold Meats with Potato Salad
Roast Young Turkey 25c extra with Stuffing and Cranberry Sauce
Fried Milk-fed Chicken 25c extra with Corn Fritters and Cream Gravy

Mashed or Delmonico Potatoes

CHOICE OF

Fresh Apple Pie a la Mode or Pineapple Meringue Pie
Stewed Prunes or Stewed Apricots
Vanilla, Strawberry or Chocolate Ice Cream with Wafers
Sliced Pineapple Swiss or American Cheese and Crackers

Tea, Coffee, Milk, Buttermilk, Cocoa or Muscatine Punch

The Stevens Building Restaurant
Is the Most Attractive Eating Place on State Street

John M. Smyth Company

Madison East of Halsted

Established 1867

The Chippendale Design

The JOHN M. SMYTH Store presents the second of its contributions to a "Period Furniture" series which will explain in simple form the origin of the different designs and periods of Furniture that are now popular.

We are accustomed to speak of a piece of Furniture as a "Chippendale" design with scant thought of its origin.

A little research reveals the fact that one Thomas Chippendale, a Cabinet-maker, came to England during the reign of George I and soon became responsible for the designs that have carried into the present generation and which bear his name.

He was born in 1708 and died in 1779; a son of the same name gained fame as a carver and joiner. The elder Chippendale published a book, "The Gentleman and Cabinet Maker's Director," which was known as the first Furniture Catalog and which sold for Sixteen Dollars a copy. It was issued under the patronage of a very distinguished list of subscribers who were members of the then Nobility.

Chippendale is responsible for the square-backed chair and this aspect soon became a feature of en suite creations of his design; the square back soon developed into the ribbon back which is so typical of the design as now shown. These features, together with the elaborate decoration which he affected, are "Chippendale" characteristics.

The suite here shown is of English Chippendale design; there are three types of Chippendale, the English, the French and the Chinese. The two latter named designs will be shown in subsequent numbers of the series.

WOMAN FINDS MAN HACKED TO DEATH WITH AX

Hatchet Hidden in Bed of Neighbor.

Mrs. Marie Caponigro, who occupies the first floor at 218 West Twenty-sixth place, heard a commotion overhead in the two rear rooms occupied by Nicholas Mikulich at 9 o'clock Saturday night. She paid no attention to the noise and did not investigate.

NICHOLAS MIKULICH.

At 1 o'clock yesterday afternoon, however, as she was passing Mikulich's rooms, she noticed the light still burning. She opened the door and looked inside.

Mikulich's body lay on the floor. His head, wrapped in an old coat, had been stored in. His clothes had been torn from his body. A money belt which he always wore had been ripped open and lay over the back of a chair. Two trunks had been broken open and a suit case ripped open with a knife.

Woman Screams; Flees.

Mrs. Caponigro fled screaming, and neighbors notified the Deering street police. Two patrol wagons filled with detectives and policemen arrived.

While the examination was being made Detective Sergeants Edward Mitchell and Thomas Ferritter, standing in the crowd outside, saw William Tasillo, a newsvender, peering out of a front window on the second floor. Tasillo's knees shook as he let them go. He professed ignorance of the reason for the presence of the police. When told a murder had been committed in the rear rooms he blurted:

Find Hatchet in Bed.

"I knew you'd pinch me for this."

His wife, Mary, laughed at the detectives, said she could not speak English, and kept silent. A search of the room was made. Some old rags and a towel, apparently blood stained, were found. Then the detectives turned to the bed. Buried down in the middle of an old mattress they found a hatchet. It was stained, but apparently had been recently wiped off.

Both Tasillo and his wife were taken into custody. Mrs. Caponigro told the police Mikulich was 50 years old and had been employed as a track laborer by the Chicago Surface lines for about twenty years.

Tasillo, who is said to have a newsstand at State and Washington streets, denied he killed Mikulich.

An analysis of the stains on the towel and hatchet will be made today by the coroner's chemist.

BIRD DOG FLIES OR RUNS CATFISH OUT TO LAKE CRIB

That's Keeper's Only Theory of Visitor.

"Wuff!" said the dog. "Wuff! Wuff!"

Joseph Brown, assistant keeper of the Sixty-eighth street crib, smiled sheepishly and said aloud:

"You know, I think this job is getting me. Just thought I heard a dog barking! Imagine that! A dog way out here in the water—two miles from shore—probably chasing a catfish."

"Wuff!" said the dog. "Wuff! Oooowuff!"

Brown sprang to the window, and there, sure enough, was the dog, standing on the breakwater—a dark brown bird dog.

"Bird dog," said Brown. "I didn't know bird dogs flew. How did you get out here?"

The Dialogue.

"Wuff!" answered the dog.

"Float out on a piece of ice?"

"Wuff, wuff!"

"Swim?"

"Wuff! Oooowuff!"

"Well, then, how the dickens did you get out here?"

But the dog wouldn't answer.

Brown took the creature in, fed him, petted him, and found a Detroit license tag, No. 5401.

"From Detroit?" he asked pleasantly.

The dog said something in his throat which Brown took for "Yes."

"But you didn't walk all the way from Detroit, old doggie, now, did you? Tell the truth."

The only answer was the sharp snapping of a nice thick bone.

"Well," said Brown, "you're welcome, anyhow. I'll keep you till somebody comes to claim you. Think you'll like it here?"

"Wuff!" said the dog. "Oooooowuff!"

On Way to Detroit?

A telegram from Detroit stated that the dog was Brownie, the pride of W. W. Maynard, who moved to Chicago three weeks ago from 284 St. Paul street, Detroit.

Brownie, it appears, is neither fish nor fowl, but a dog that loves the water. Brownie has frequently crossed the Detroit river, and not by bridge, either.

The supposition is that Brownie got lost in the strange surroundings of the new home, saw the water, thought the lake was the Detroit river, and started for the other shore.

Takes Wife to Hospital; She Vanishes in Mystery

Michael Chessen of 2535 West Division street yesterday asked the police to look for his wife. She was taken to St. Luke's hospital on Friday suffering from a nervous breakdown, he said, and when he went to visit her on Saturday she had disappeared. The hospital could tell him nothing about her, he said. He has been to all the other hospitals in the city, but has obtained no trace of her. She had no money. She was dressed in a blue serge suit, with a brown coat, and a black hat.

Oriental Rugs
and the Tales They Tell

ORIENTAL rugs are more than mere fabrics of surpassing beauty. They are scrolls on which are writ the romances of races, the traditions of tribes. Perhaps the Shiraz rug on your floor was one of those borne many weary desert miles by its pilgrim weaver, who laid it as a sacred offering at the feet of the priests of Mohammed, who guard the great black stone within the Kaaba at Mecca. Woven into its goats' hair warp, probably, is long silky wool from the backs of lambs that gamboled on the hills of Damascus.

TO the uninitiated, an Oriental rug is only a strangely figured covering for a floor. But to the dreamer of dreams—to the lover of beauty in the home—it is like a woven tale from the Arabian Nights and a source of endless satisfaction. The traditional hospitable welcome of the Far East awaits you at our display rooms whenever you may call.

Nahigian Brothers
Native Importers
28-30 S. Wabash Avenue

On the Avenue
Leschin's Authentic Styles

Produced in our own workrooms, a copy of a direct importation, this Tricotine Suit pictures vividly the splendid work our Custom Tailor turns out. Made to your measure with such adaptations to your type as you might wish, $125.

Sole Representatives of H. Milgrim & Bros.
Suits and Frocks

Precision of fit, elegance of lines and finesse of detail distinguish Leschin Suits.

To an already unusually large collection for so early in the season, daily new arrivals of Novelty Bolero types, Etons or Tailormades add new interest.

$65 *to* $450

Frocks for every specific occasion, gowns for every type to appeal to women of taste.

Youthful simplicity, distinguished dignity find many versions in Tricotine, Satin, Taffeta, Crepe de Chine, Georgette, Net, Organdie and others.

$45 *to* $250

Blouses and Man-type Shirts for Spring have created a furore in the Main Floor Blouse Shop.

Shirts fashioned of cotton tissues and exclusive surplice type Overblouses of dainty Georgette and fine Silk Nets are among the newest.

$6.75 *to* $100

LESCHIN Inc.
318-320 So. Michigan Avenue

THE HUB
Henry C. Lytton & Sons

Hub "Ad-itorial"

THERE'S a world of difference between making sales and making customers. A selling policy that inspires confidence will build for the future. Such is the feeling prevalent here—where men who buy are being taught more and more about the kind of merchandise they purchase. (Signed)

Henry C. Lytton

Beginning Today

Advance Spring Overcoat Sale

(All Silk Lined)

$37.50

THE woolens for these Overcoats were delayed in delivery, so we had them made up into silk-lined Spring Overcoats of this season's modelings. Because the woolens were bought over a year ago we are able to sell these Overcoats under today's wholesale costs.

This sale is a remarkably conclusive demonstration of our value-giving and merchandising superiority.

The Home of the Overcoat—Fourth Floor.

Six More Days!

Final Clearance Suits and Overcoats

THE most successful clearance in our history closes Saturday night. Until then reduced prices will prevail on Suits and Overcoats taken from incomplete lines of higher-priced garments. Buy now if you wish to save.

$33.50 $43.50 $53.50

College Floor Suits—Second. *Business Men's*—Third.

THE HUB
Henry C. Lytton & Sons
State and Jackson—On the N. E. Corner

CARSON PIRIE SCOTT & CO

Oil Paintings Reduced in Price

150 Featured in this Annual Sale

Fine paintings are here in greater variety and the works of the prominent artists are more widely representative, we believe, than those presented during these annual reduction sales of other years.

All the paintings are plainly marked at the reduced prices for easy comparison. Included are works of—

George Inness
Chas. Warren Eaton
Paul Cornoyer
Wm. Clusman
Svend Svendsen
Geo. B. Drake
Karl Thermohlen
H. M. Kitchell
Max Weil
Wm. Keith
J. E. Bundy
Wilson Irvine
Marie Lokke
Henry Hulsmann
Leon Dabo
Edgar Cameron
Wm. Watson
Geo. M. Bruestle
Geo. H. McCord
Victor Higgins
E. Potthast
J. Califano
Chas. Halberg
Guy Wiggins
Indiana Giberson

Groups of fine small paintings are priced at $25 and $50, and $50 to $100. Others are grouped at $100 to $250, and to $1,500.

At the same time are offered at sale prices 25 paintings, principally of figure subjects, by French and Italian artists.

Galleries, Fifth Floor, North.

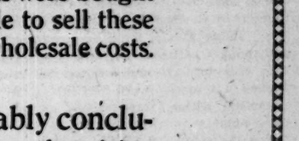

LET Hassel's Shoe Repair Shop put months of additional wear and comfort into your old shoes.

Telephone Harrison 314; we'll call for and deliver promptly.

Out-of-town repairs should be sent parcel post. We'll fix your old shoes and deliver them back promptly anywhere in the U. S. via prepaid parcel post.

HASSEL'S
N. W. Cor. Dearborn and Van Buren

HOUGHTON'S Rust Veto applied by dipping, spraying or painting, insures your metal products against rust.

E. F. HOUGHTON & CO.

VISIT the only BRUSH SHOP in Chicago—over 100 kinds of DUSTERS, MOPS and BRUSHES.
MILLS & MILLS, 83 W. Jackson Bl.
Salesmen Wanted.

The Chicago Tribune.

THE WORLD'S GREATEST NEWSPAPER.

FOUNDED JUNE 10, 1847.

ENTERED AS SECOND CLASS MATTER, JUNE 3, 1908, AT THE POSTOFFICE AT CHICAGO, ILL., UNDER ACT OF MARCH 3, 1879.

All unsolicited articles, manuscripts, letters, and pictures sent to The Tribune are sent at the owner's risk, and the Tribune company expressly repudiates any liability or responsibility for their safe custody or return.

MONDAY, FEBRUARY 23, 1920.

"Our Country! In her intercourse with foreign nations may she always be in the right; but our country, right or wrong."
—Stephen Decatur.

THE TRIBUNE'S PLATFORM FOR CHICAGO

1—*Lessen the Smoke Horror.*
2—*Create a Modern Traction System.*
3—*Modernize the Water Department.*
4—*Build Wide Roads Into the Country.*
5—*Develop All Railroad Terminals.*
6—*Push the Chicago Plan.*
7—*Push the South Shore and Ogden Avenue Improvements.*

THE RAILROAD BILL.

"I would be in favor of this bill if you would cut out all reference to the public," said Representative Garland in the debate upon the railroad bill. Mr. Garland is a union man representing a strongly labor district in Pennsylvania, and he supported his position with the declaration that "for forty years we (railroad labor and management) have settled our own differences. If you bring in a disinterested party there will be no settlements."

We quote this as a frank statement of the policy which governed the railroads for many years. Although endowed with the right of eminent domain and other attributes of sovereign or public right, the railroad managers, representing, more or less, and in some unhappy instances less, the investors, thought of themselves as owners of private property. Labor at the same time reflected this view and thought of itself as free as in any wholly private industry. Between these two free, private parties differences were settled, as Mr. Garland intimates, without interference of the "disinterested public."

But the theory of private right was brought to an end in regard to capital a generation ago, when the interstate commerce act was passed. Since then railroad earnings have been limited in the public interest by the legal representative of the public. The public function and responsibility of the railroads then began to be realized, but only partially. We did not round out a system of railroad control which should treat the whole problem of the railroads as a public service. Revenue was limited; that is, income; but not outgo. The relation of railroad labor to the public was not recognized. The relation of fiscal policy and security issue to transportation efficiency and cost was not recognized. Our railroad problem was lopsided and partial. It shut one leak in the vessel and left all the others flowing.

The result of this has been a serious deterioration of railroad service and depreciation of legitimate investment. It has brought us at once to the brink of what we might call a strike of capital against railroad investment and a strike of railroad labor for larger returns and larger control.

The bill which was passed by the house Saturday is the result of months of deliberation in the senate and house of representatives. Doubtless it is not a perfect measure. There never was one. If it were perfect it would be criticized by one side or the other. But the bill is a result of an earnest and protracted consideration of actual conditions and difficulties. It is an inductive bill founded on experience and expressing on the whole the ideas of right and public policy held by the vast majority of the American people. It is an attempt to conserve just existing rights and interests and yet meet our larger conception of the relations of the railroads and all concerned in transportation to the general welfare. It is an attempt to preserve the great benefits of private enterprise and yet protect public interest, and that is an attempt which every one who believes in Americanism and its ideals of individual freedom and progress ought to support.

In any such attempt it is necessary that representation of the public's interest in efficient and continuous transportation should be broadened so as to reach every phase of railroad activity materially affecting efficiency and continuous service. Therefore the bill introduces public control of financing and provides representation for the public in labor disputes.

As we have said, the measure doubtless is not perfect. Railroad labor is protesting strenuously, but its criticism does not seem to be constructive. We think it has an ulterior purpose and is intended to prevent rather than aid the establishment of a system of private ownership under public regulation. This is unfortunate, but it cannot be permitted to defeat what is in our opinion the preference of the great majority of the American people, for private ownership under public control rather than state socialism.

The vote in the house reflected this American opinion and also indicated the trend of party policy, Republicans providing the chief support for the bill, the Democrats the chief part of the opposition.

GETTING 'EM IN AND SHAKING 'EM OUT.

Those who periodically leave their shirts in Wall street or La Salle street are not all accessory before the fact. Some of them honestly believe there are just fortunes to be had. This belief is taking much hard cash out of the purses of those who can't afford it.

A Baltimore grand jury is investigating a loss of $1,500,000 in worthless stocks. This much we hear about. How many millions are thrown away that we hear nothing about? And thrown away by those who ought to be taken in hand and taught that easy money is received, not disbursed.

Extravagance is extending beyond the luxury shop. Persons who have been in moderate circumstances and now are making good wages seem to find small content in saving. The desire seems to be for inordinate returns. Those who plunge on 100 to 1 shots never reflect that ninety-nine must lose in order that one may flourish.

The one that flourishes becomes hated of the ninety-nine. He is the class—they the mass. If the ninety-nine would save their money there would be no single one to prosper at their expense. If an economic pinch should come those with savings shall be in comfort. Why gamble on a 100 to 1 shot on a tight future?

There are plenty of safe investments. There are plenty of government securities. There is no reason why persons of small savings should sweep these aside for promised high returns that never materialize.

Margins are dangerous. But outright purchases are equally dangerous when based on the lure of high returns. Save money and invest it. But invest it in safety. Be content with moderate returns rather than risk hard savings in blue sky.

THE STRANGE CASE OF SONNY DUNN.

If only we could call in Sherlock Holmes to unravel the Sonny Dunn mystery. Not to find out if he has committed crime, for it has been proved time and again that he has committed many crimes. But to find out why, having committed these crimes, he is not in the penitentiary.

AGAIN THE MORON.

An indexed moron, classified five years ago by the psychopathic laboratory, has confessed to murdering an old man. In spite of the scientific data forecasting danger to the public, this boy was thrown back into society.

As the work of the laboratory expands it justifies itself. It is able to furnish a perspective over a course of years. When crimes are committed the laboratory records are consulted. Too often there is found the record of a boy who has been known as the neighborhood half-wit.

The half-wit is harmless. He is so regarded by all normal persons. But he is harmless only until he commits some atrocity. He is potentially dangerous. His irrational maunderings take unexpected turns. Moral resistance is lacking. Impulse guides him. The thin line between good and evil breaks and the half-wit becomes a demon.

It may be said that our laws presume all persons safe and sane until they become violently insane. Our test of normality is murder or attempted crime. We imprison the violently insane, but omit to provide for those who are disposed to insanity. If we took half the care of half-wits that we take of lunatics we should prevent many murders and also derive some good from the guided efforts of those who need guidance.

We index the morons, but having no means of restraint we send them back upon the public. Old men, women, and children are their victims.

Parents of morons ought to be more pleased to see their children given scientific attention than to see them accused of violent crimes. The public certainly should be more content.

FRENCH MAIDS AND FRENCH WIVES.

Mrs. Ewalt Sauer, the French bride of a former soldier, was so wrought upon by the high cost of living and what she termed "American extravagance" that she suffered nervous prostration. Her husband, an American accustomed to American ways, couldn't understand how such a little thing as extravagance could produce a mental storm of such magnitude. He had his wife examined by a lunacy board. Mrs. Sauer cried as she told how all the money her husband turns over to her each pay day "goes out as fast as it comes in." The examiners found her sane after she had said, "I can't afford to have my meat delivered in an automobile, and I won't."

It seems apparent that this French bride is determined to guard her husband's interests. Perhaps a million French girls would not all prove as thrifty. Many would not marry here, but some would. We would watch their attack on the high cost of living and American extravagance with considerable interest.

A group of such economical and temperamental brides as Mrs. Sauer would give a profiteering market man a chastening half hour when they appeared to do their morning's buying.

"How much, ze cauliflower?" Marie would ask.

"It is very fine; 50 cents," says the grocer.

"Mon Dieu!" and Marie swoons on the sawdust.

"How much, zis soup joint?" Fadette demands.

"Forty-five cents," says the salesman.

"Ma foi!" and Fadette collapses across the prostrate form of Marie.

And so with the others, until the proprietor calls a couple of ambulances and his reputation goes screaming across the town.

We would hardly suggest such a method of reducing the cost of living. But one can never tell what the importation of a million thrifty French girls for domestic service might do to the American habit of extravagance—and to the profiteers.

BEWARE OF A NEAR BUDGET.

The most competent nation in the world wants competence at its head. There is rare irony in the contrast of American aptitude for business with American slovenliness in national management. Yet the American head for business is at the bottom of the pork barrel system. The unit in congress is the congressman. His trading sense tells him to trade pork for votes. The fact that he is trading the roof over his head for a bauble on his fob is of no consequence.

National efficiency is swapped for influence at home. A pork barrel congressman is like a grocery clerk who omits to charge a bill of goods to his best girl's mother so he may further his standing. Multiply this unit of pork grabbing by as many congressmen as jealously cling to their traditions and there is the reason why a budget is unpopular.

The budget should be adopted. But it should be a real budget and not merely something upon which cautious politicians may approach the next general election. There can be no benefit to the country if a dozen or more congressional committees continue to spend money in a different way. The national treasury spigot should be small enough so that it can easily be watched. A dozen spigots have proved too dangerous.

Editorial of the Day

THE EIGHT HOUR DAY AND THE FARM.

[From the Peoria Journal-Transcript.]

The efforts of a considerable element in organized labor to persuade the American farmers to go on an eight hour day basis—or even a six hour day, as has been suggested by a few labor union men—are falling flat.

The man who has lived on a farm or who has worked on a farm realizes as no city dweller can realize, that farm work is an entirely different thing from factory work or ordinary trades. Machinery and equipment may some day be devised and sufficiently popularized to permit a farmer to get all of his work done between 8 a. m. and 5 p. m., with an hour off for noon, but this time is not to come for many years. The work on the farm is seasonal. Weather influences plowing and planting and harvesting. Farmers will work from sunup to sundown during the haying season, because to leave hay lying in windrows or unraked might mean the loss of a year's hay crop. Farmers will work from sunup to sundown during thrashing time for similar reasons. The eight hour day will never prevent rain from falling on a haycock and city working schedules will never protect the oats or wheat in the field when a storm threatens.

No character of work offers greater diversity than does farming. It is keeping steadily at one process of manual work that helps make the necessity for an eight hour day or better.

A LINE O' TYPE OR TWO

How to the Line, let the quips fall where they may.

MIGHT we suggest that an admission fee, plus war tax, be charged for public hangings in Cook county, and the proceeds devoted to the families of the hanged, if deserving?

Ain't He the Wag!

Sir: Brander Matthews, Prof. Lord, and the professor of Arabic (named Smith herein) were chatting. "Lord," said B. M., "what will Smith talk when he loses his teeth?" "I dunno," dunnoed Lord. "Gum Arabic," said Brander.

MRS. BILDIK.

ATTENTION of Doc Robertson: Jack Johnson is coming back to our city. Another set-back for the anti-smoke campaign.

CLAIRVOYANT BOB.

[From the Madison Times.]

Ceaser inquired in pained surprise when stabbed by his friend Brutus: "You too Brutus?" But La Follette is not surprised when stabbed by Lenroot—he has seen the hidden dagger waiting the opportune moment to be unsheathed. So be it. "Lay on McDuff, and damned be he who first cries hold! Enough!"

REPLYING to L. J. S.: We can tell very easily whether an item has been lifted from this column; not that we particularly care. Almost everything that goes through this mill contains internal evidence of the milling—emendations, punctuation, etc.

FOLLOWING AN ATTACK OF GANGRENE?

Sir: The Chicago American is undergoing a series of very serious operations. It is having its Limericks cut out. A. M. D.

MISS McDOWELL, of the U. of C. settlement, is again universal military training. Miss McDowell is a niece of Gen. McDowell, who commanded the northern force at the so-called battle of Bull Run.

AT LARGE AGAIN.

[From the Milledgeville Free Press.]

Bryant Evans was unloosed from his home Friday after being housed in several weeks because of smallpox.

"WILSON Denies Ship Deal."—Tribune.

"WILSON Admits Ship Deal."—Herald.

You pays your two cents and you takes your choice.

Overeared on the Boul.

First Juvenile: "Say, are you going to Sothern and Marlowe?"

Second Juvenile: "Well, what is it?"

"Don't you know what Sothern and Marlowe is?"

"No, I don't. Is it good, whatever it is?"

DRAGON FLY.

"MR. WILSON stated the case of the American government with some degree of finality."—The Associated Press.

As you may know, there are 360 degrees of finality.

THE SMITH A BRAWNY MAN IS HE, BUT HE HAS A BUM THUM.

[Sign in Deerbrook, Wis.]

Notise to My Customirs.—I am layed up fer a few days, on account of bum thum. In fact it iss threatened with blood poisening. I am probly apt to be layed up fer quite a wile. I will try hard to hunt a man to take my job, and I'll put him to werk, but it is hard to find a "loose" mekanic these days. In the meantime all I can do is wate fer my thum to get well to get back to werk.

Ed. Mossack.

CONSIDERING "A Treasury of English Prose," —prose that rivals great poetry—Mr. J. C. Squire came to an interesting conclusion—that "there is an established, an inevitable, manner into which an Englishman will rise when his ideas and images lift into grandeur; the style of the Authorized Version."

Herewith a Few Examples.

"These wait upon the shore of death, and waft unto him to draw near, wishing above all others to see his star that they might be led to his place; wooing the remorseless Sisters to wind down the watch of their life, and to break them off before the hour."—Bacon.

"Methusalem, with all his hundreds of years, was but a mushroom of a night's growth to this day; and all the four Monarchies, with all their thousands of years, and all the powerful Kings, and all the beautiful Queens of this world, were but as a bed of flowers, some gathered at six, some at seven, some at eight—all in one morning in respect of this day."—John Donne.

"When all is done, human life is, at the greatest and the best, but like a froward child, that must be played with and humoured a little to keep it quiet till it falls asleep, and then the care is over."—Sir William Temple.

"And again the sun blinks out, and the poor sower is casting his grain into the furrow, hopeful he that the Zodiacs and the far Heavenly Horologes have not faltered; that there will be yet another summer added for us and another harvest."—Carlyle.

"To what port are we bound? Who knows? There is no one to tell us but such weather tossed mariners as curselves, whom we speak as we pass, or who have hoisted some signal, or floated to us some letter in a bottle from far."—Emerson.

A MOST militant religionist is V. B. Gray, of the Cleveland Plain Dealer, who signs his department "God and Gun Editor."

A BRAVE MAN.

[From the New York Illustrated News.]

M. Delfour was fighting on the Belgian front. And his wife would give out this important piece of information with a proud look. She would then recite with affected modesty his marital exploits. He had been cited twice. He had been decorated.

"FOR safety first, go to the St. George Hotel. Then try the others."—Kansas City Star.

What could be fairer?

The Second Post.

[Received by a mail order house.]

Dear Sir: The peeaney you shipped me sum time ago come duly recd. My, is we souposed to pay the frate charge onit. When we bot this peeaney you claimed to lie it down to me. I want you two send me quick as hell a receet for 2.29 for same. Besyds the kees on sum dont work a tall. Is them ivory finger boards. Are dealer here sed we got beet on this deel. Wer is the thing you seet on? Is it eeen that box on the platform at the depo? That luks two small for it. Yours truely, etc.

P. S.—Wen you rite tel me how two tune it.

"DO you slump in the afternoon?"—McClure's.

No; usually we cut three or four strokes off the morning score.

HE MIGHT TRIM THE VIOLETS.

Sir: Could you find an inconspicuous job around the Academy for a bashful man like Mr. Jess Mee, whom we had the pleasure of encountering in Toulon, Ill.? R. B.

"LA SITUATION Cigars at Reduced Prices."—Advertisement.

Evidently, murmurs Herr Tonic, a job lot.

Insufficient Data.

Sir: An insurance company has received a notice from a member saying he was injured "while helping his wife wash," but he does not say whether it was on Saturday or Monday. CAV.

IN Superior court: I. Begun vs. Eva Begun. Bill for divorce.

A good beginning makes a bad ending.

A CANDIDATE FOR VAUDEVILLE.

Sir: Our Albany Park Will Rogers says that prohibition has brought sunshine into many lives and moonshine into many others. W. C. B.

A BORN ENTERTAINER.

[From the Lafayette, Ind., Courier-Journal.]

Mr. and Mrs. Carl Sanders, of 1730 Vinton street, are the guests of a son, born Monday night.

"PART with life cheerfully, as drops the ripe olive," meditated Marcus Aurelius. But if you insist on living, ware the ripe olive. B. L. T.

How to Keep Well. By Dr. W. A. Evans.

Questions pertinent to hygiene, sanitation, and prevention of disease, if matters of general interest, will be answered in this column. Where space will not permit, or the subject is not suitable, letters will be personally answered, subject to proper limitations, and where a stamped, addressed envelope is inclosed. Dr. Evans will not make diagnosis or prescribe for individual diseases. Requests for such service cannot be answered.

[Copyright: 1920: By Dr. W. A. Evans.]

"COOTIES" AND "UNREST."

CHICAGO is said to be the greatest unskilled labor market in the world. Thousands of men work on the lakes in summer, in the harvest fields in the autumn, then come into Chicago and "hang out" in the lodging houses until the ice cutting or snow season comes on.

They go out to cut ice or dig trains out of snow drifts and then come back to the city lodging houses to "hang out" until railroad work starts. This carries them until lake traffic and harvest work come with their demands.

A recent investigation showed that this group of many thousand men are working less than usual this winter. They cannot blow their money on booze, high wages give them funds beyond their accustomed needs, they have no expensive habits except booze and its attendants. They are loafing in wealth.

A recent meeting at the Hobo college brought out another reason for the unwillingness of this group to work. Dr. Ben Reitman had finished a lecture on sanitation and the men had a few things to say.

"Why should a fellow that's got any jack go to an ice camp?" said one. "They have one towel for about a hundred men. The privy is a hole in the ground or a shack on the ice. Nobody cleans a privy and the place is filthy."

"That ain't nothing," put in a second man. "The worst is where you bunk. They'll pack men in a shack like sardines in a box. The bunks are triple deckers. Say, doc, you talk about 500 feet of air. A man in them shacks ain't got fifty. They are colder than ice when they ain't hotter than hell. Of course, we shut all the doors and openings and chink the cracks. One of these town flops is clean compared to what we live in when we go out."

"You get full of 'graybacks' before you've been there a day," said a third man. "The blankets and mattresses are dirty and lousy. No man will stay the season through and maybe twenty men will use the same bed in a season and it is never cleaned once."

"Work on the ice ain't got nothin' on work on the railroad and living on a construction train," put in a fourth.

If this large group of men could get better places to live in there would be less pneumonia, typhoid, and smallpox.

*Hobo slang for a relative of the "cootie."

BARBER NOT DANGEROUS.

Mrs. C. H. B. writes: "A barber who has a cancer at the base of his nose still shaves his patrons.

"1. Do his patrons run a risk of contracting cancer?

"2. If there is danger, should not the health officer prevent his handling customers?"

REPLY.

1. No.

IT IS A NEEDLESS FEAR.

G. M. B. writes: "I live on a farm. I am about to become a mother. My husband is busy away from the house most of the time and my sole companion is a setter. Would such companionship be the means of marking child?"

REPLY.

No.

MOUNTAIN SAGE'S REMEDY.

B. F. H. writes: "From an old mountaineer in Holcomb valley, in the autumn of 1906, I learned how to keep from taking cold and how to check a cold when one comes on. His remedy was deep breathing, and this was his method:

"Draw deep, full breaths through the nostrils, hold each breath from fifteen to twenty seconds, and exhale, either through the nostrils or else through the mouth.

"The deep breathing need not be kept up all the time during such exposure to cold weather, but may be discontinued after the body has been 'warmed up.' A cold can be checked by deep breathing, even after the nose has begun to water and there is frequent sneezing and a sort of chilled feeling, if the deep breathing treatment is kept up for fifteen or twenty minutes. By that time all symptoms will have vanished, provided, of course, the cold was not too far advanced.

"I have told many persons about this simple method, and felt every one ought to know."

REPLY.

Deep breathing is one of the most efficient methods of preventing the body from becoming chilled. It is highly efficacious in warming cold feet.

FURTHER TESTS ADVISABLE.

J. G. T. writes: "Patient coughs, raises, loses weight, is so weak that is in bed all the time. Twice sputum shows no t. b. germs. Doctor calls it 'wasting of the tissues without t. b. germs,' but has sent in no sputum in a year. In case of t. b. how can dishes be made safe for others? Clothing and bedding?"

REPLY.

Tuberculosis should not be ruled out on two negative sputum examinations. There should be other sputum examinations, a physical examination, tuberculin test, and X-ray examination if necessary.

1. By care and cleanliness and washing in boiling water.
2. Care and cleanliness.
3. Care and cleanliness. All sputum should be expectorated into sputum cups. It should be destroyed by heat. The cups should be destroyed or sterilized by heat.

WORRY LESS—EXERCISE.

Anxious writes: "I would like to know how to keep from being round shouldered."

REPLY.

Do gymnasium work to develop the great muscles of the back and neck. Among such exercises are climbing rope, ladder or pole, chinning, pole and parallel bar work, wrestling.

HEALTH AS WEALTH.

Laborer writes: "The healthiest man today is the common outdoor laborer—your much despised "hobo." He gets all the benefits of fresh air, sunshine, motion to the body, and not too refined food. Many a millionaire would give a fortune for my healthy body and light heart, which the dollar cannot buy. Society is digging its own grave by its teeth."

THE FRIEND OF THE SOLDIER.

COMPENSATION FOR DISABILITY.

Chicago, Feb. 17.—[Friend of the Soldier.]—I am at the present time drawing compensation from the government for disability incurred while in active service. This compensation is not paid me on account of insurance. I have a $10,000 government insurance policy, on which I have kept the premiums paid to date. Am I entitled to further compensation on account of this insurance? I. E. S.

If your disability has been rated total and permanent, you will receive benefits from your insurance, but it is only paid in case of total and permanent disability.

MAY GET UNIFORM.

Chicago, Feb. 16.—[Friend of the Soldier.]—I am a discharged soldier, was drafted, and later discharged for physical disability. I turned in my equipment before leaving camp, but have tried recently to get a uniform from the office on West Thirty-ninth street. They refused, claiming that I was not entitled to a uniform or medical discharge—only honorable discharge. Please inform me if there is any way I can get one? F. W. S.

A more recent interpretation of the ruling governing issues of clothing includes men discharged for physical disability. If you will take your discharge papers to room 51, 120 West Adams street, you can make an affidavit and take it to the supply office to be fitted out.

V. OF F. W.

Chicago, Feb. 19.—[Friend of the Soldier.]—Please print where the Gen. Loyd Wheaton post of the Foreign Legion meets or the addresses of some of its officers. R. M. K.

The Gen. Loyd Wheaton post of the Veterans of Foreign Wars is doubtless the organization you refer to. It meets the first and third Friday of each month in room 210 Masonic Temple building, at 7:30 p. m.

NUMBER OF TROOPS IN WAR.

Chicago, Feb. 18.—[Friend of the Soldier.]—Can you tell me the total number of United States troops there were in the A. E. F. during the war, in the regular army, national army, and national guard altogether? T. C. C.

The total number of all troops overseas and on this side was 4,090,735. This does not include the United States troops on the expedition to Siberia.

NO BONUS.

Chicago, Feb. 18.—[Friend of the Soldier.]—Kindly advise if South Dakota has provided a bonus to its discharged service men. R. C. R.

It has not.

FUNERAL EXPENSES.

La Grange, Ill., Feb. 18.—[Friend of the Soldier.]—Will you please tell me whether the government intends paying the expense of returning and burying here the bodies of the dead heroes still in France? I am a widow, and although my boy left me his $5,000 of insurance it would be hard for me to bear these burying expenses, but I cannot rest until his remains are brought back. M. O'B.

The war department will bring back the bodies of the soldiers from overseas and also bears the expense of interment, which is interpreted to mean the opening and closing of the grave, in one of the eighty-two national cemeteries. If interment in private cemeteries is desired the funeral expenses must be paid by relatives or friends, who may then be reimbursed by the war risk insurance bureau up to the amount of $100. Application for reimbursement must be made to the chief medical adviser of the war risk insurance bureau, accompanied by the receipted bills. Funeral expenses usually exceed $100, but the payment by the war risk bureau to the claimant cannot exceed this amount.

NO MONEY DUE.

Chicago, Feb. 18.—[Friend of the Soldier.]—I enlisted in the quartermaster corps in August, 1917, and was commissioned a year later and assigned as transport quartermaster on a British transport. I would like to know if this service on the British transport will entitle me to any foreign service pay. Also, after I was discharged I enlisted in the officers' reserve corps in April, 1919, and would like to know if I am entitled to any pay while not on active duty? J. H.

No, to both queries.

WILL MOVE TO CANADA.

Chicago, Feb. 19.—[Friend of the Soldier.]—I contemplate taking up a farm in Canada and may stay there five years or more; it all depends on what sort of luck I have, so if you will kindly answer the following questions at your earliest convenience it will be greatly appreciated.

1. Will this affect my government insurance, which I have converted into a twenty year endowment policy?
2. If the government decides to pay a bonus, would I be able to collect mine, or would my residence in Canada affect that, too? I am an American citizen.
3. Would my American dollar be worth more than a Canadian dollar? I have been told that an American dollar is worth $1.12 in Canadian money. Is this correct? S. N.

1. The fact that you move to another country will not affect your government insurance. Be sure to notify the bureau of your new address.
2. If you mean the bonus which the government might pay to ex-service men, we do not believe that your change of residence would bar you from collecting the bonus, as long as it would be given to men who served this country during the war.
3. Your information is correct at present, but the rate of exchange varies.

No attention will be given to anonymous letters.

LEGION NOTES

Capt. William C. Scherwat has resigned as a director of Harold A. Taylor post No. 47, American Legion, and as chairman of the by-laws committee. Capt. Scherwat is a candidate for alderman in the Twenty-first ward.

Carson Pirie Scott post No. 314 will meet Tuesday night at the Hotel La Salle.

MISCELLANEOUS.

A movement to form a national organization of 7th division men will be discussed at a meeting of the 7th Division Club of Chicago in room 1120 County building at 8 o'clock tomorrow night. All members of the division are asked to attend, whether or not they belong to the club.

I would like to communicate with some one who may have been with Capt. Ralph Perry, Company B, 128th infantry, on Nov. 11, 1918, when he was mortally wounded. Address M. W. Perry, Algoma, Wis.

A MODERN PREDICAMENT

[From London Punch (Copyright).]

"My dear, you are not dancing."

"No—most provoking. I mislaid my partner at Paddington, and he hasn't the faintest idea where the dance is."

FRIEND OF THE PEOPLE

Letters for this department must be signed with names and addresses of the writer.

ONE SIDE, PLEASE.

Chicago, Feb. 20.—[To the Friend of the People.]—I desire to call your attention to the dangerous and intolerable conditions which exist at the north approach of the Rush street bridge, where construction work is now in progress.

The sidewalk has been dug away and it is now necessary for pedestrians to use the street. The continuous stream of automobiles and the muddy conditions at this location not only result in pedestrians being splattered with mud from "head to foot," but are also a constant source of danger to life. The erection of a small barricade to provide a safe place for pedestrians to walk in would be greatly appreciated by all who are forced to pass this location. T. J. F.

A curb wall is to be constructed at the location mentioned. Owing to the nature of the work under way and contemplated it is and will be dangerous for pedestrians to use the east side of the approach. It is the intention of this bureau to divert them to the west side of the street until a walk shall be provided on the east side.

THOMAS H. BYRNE,
Superintendent of Streets.

RENEWAL BY IMPLICATION.

Chicago, Feb. 21.—[To the Legal Friend of the People.]—We have leased an apartment for the last five years, each year signing a new lease. Last fall the building was sold and new landlord said nothing about lease and we continued paying same rent to same real estate agent. Previous leases expired in fall. Can our rent be raised this coming spring or does fact of our signing five other leases protect us until fall? F. E.

The holdover combined with acceptance of rent would effect a renewal by implication, and the landlord could not raise the rent until the end of another term.

TRIBUNE LAW DEPARTMENT.

OLD LEASE HOLDS GOOD.

Chicago, Feb. 14.—[To the Legal Friend of the People.]—I have a lease on a house I live in dated from Oct. 6, 1919, to Oct. 5, 1920. The property has been sold. I received notice to move within thirty days, which I refused to do. I offered February rent to the new owner and he refused to take it. What shall I do? R. B.

Stay. The sale does not abrogate your lease. TRIBUNE LAW DEPARTMENT.

THEY ALL SHARE.

Chicago, Feb. 19.—[To the Legal Friend of the People.]—A, a widow with two children, marries B, a widower with four children. Three more children are born of this union. Later, A and B were divorced, and after a few years both died.

Their three children by the second marriage have accumulated some money. 1. In case any of them should die without a will, how would the money be divided? 2. Would the half brothers and sisters share equally with the right brothers and sisters? 3. In case a will is made, would the half brothers and sisters have to be mentioned in the will so that they could not sue the estate? A. I.

1. Our statute provides that the half blood shall share equally with the whole blood, so that the nine children would share equally.
2. Yes.
3. Not necessary.

TRIBUNE LAW DEPARTMENT.

TOOK FRENCH LEAVE.

Chicago, Feb. 19.—[To the Legal Friend of the People.]—I would like to be advised whether a landlord can collect a month's rent when we never occupied the flat. My rent was due on the first of every month. Feb. 3 we moved. January paid up. Now I receive a notice from a lawyer demanding payment for full month of February. Am I compelled to pay for that month or only two days? The flat was rented ten days after we moved. We had no lease. H. D.

If you did not give him thirty days' notice you would be liable for the month, but would be entitled to be credited with payments made by the new tenant.

TRIBUNE LAW DEPARTMENT.

VOICE OF THE PEOPLE

As but limited space can be given letters in this department, writers must confine themselves to 200 or 300 words. Unless they give us their full name and addresses their letters will not be considered. No manuscript will be returned unless the writer sends postage for that purpose.

EASY BUT URGENT PRECAUTIONS.

Chicago, Feb. 17.—[Editor of The Tribune.]—I admire the Chicago police officers and I deplore that when they have run down and captured bandits and murderers those nuisances are let loose on parole upon the police first, then upon the public.

Every man on the parole board ought to give bonds for every criminal let free on parole. Your editorials on this vital subject of security for the city are logical and convincing.

The parole system, which is humane and may work well in a first case, is not expected to work good with repeaters and should be rigidly stopped after the first trial. Many crimes would be spared this great world city if these dangerous men were held for life after a second offense or given what they threaten to every one, the death penalty.

If there is no evident testimony in the second case or the third case about the identity of the malefactor, the previous criminal record stands against him as a dangerous man to be isolated as carefully as a smallpox patient. The first sentence should be stated at once and new ones added, to protect the public against new assaults.

That might break up the gang of intimidating criminals and would isolate the individual murderer to his own devices.

Should any of those known rogues be sentenced in this one case unjustly, he is only punished for many other unknown cases very justly. The public has a right to protect itself against unjust aggressors. It is simply a duty of self-defense which has been intrusted to the public authorities. J. E. De Vos.

WHAT'S ILLINOIS DOING?

Chicago, Feb. 18.—[Editor of The Tribune.]—Maybe you can answer this question for me.

I went into a movie show in my neighborhood the other night and there saw a reel of film showing wonderful utility developments just started. The caption was "California Welcomes and Protects Investors."

I picked up a financial paper today and saw a statement by the railroad commission of Virginia that it would offer every protection to investors who brought their money to that state. In the same paper was an article stating the Massachusetts public service commission had been instrumental in having a law passed prohibiting the sale of gas at less than cost, which means protection for investors. Another item told of all franchise restrictions being removed in three states from electric railway properties in order to encourage extensions of lines and service. Another item stated that the east fears the middle west will soon attract to it many eastern manufacturing concerns because of the extraordinary power facilities.

Now, what I want to know is, what has this state done to attract any capital or investment since the war period? B. A. M.

ONE THING AFTER ANOTHER.

Chicago, Feb. 17.—[Editor of The Tribune.]—Will you kindly consider the plight of the average single workingman living in a rooming house? Every privilege (personal) has been taken away except tobacco, and that's in jeopardy. Meals are rotten and sky high; clothes, shoes, laundry the same. Wages, unless you're union, are low compared with living expenses. A loving government steps in and grabs 4 per cent interest on all over $1,000. Please tell me, what more is needed to make a man an anarchist? An American, E. Johnson.

A FULL DAY'S WORK.

Boone, Ia., Feb. 15.—[Editor of The Tribune.]—Five years ago I knew this man who calls himself "Iwasa Hard-worker." He was then known by his right name, which was "Iama," and he is now going under an assumed name and trying his best to live up to it. Five years ago he was happy and contented and in wages he was only earning about one-third as much money as he is getting today. Five years ago his daily wage amounted to about $2.50 and each dollar was worth 100 cents, and now his daily wage is $6 and each of those dollars is worth only about 20 cents, or a total of 180 cents, as compared to 250 cents five years ago.

Five years ago he did a fair day's work, and if he accomplished more than a fair day's work it was due to his happy and contented disposition, and he took pride in the amount of his production.

Today he is dissatisfied on account of the high cost of living, and about one-half of the time for which he is paid is taken up in discussing the high cost of life's necessities, which condition is brought about by himself by his lack of production. The man who accepts a full day's pay and who does not put forth every effort to earn it is a detriment to himself and a menace to his fellow worker, as every dollar unearned must be added on to the cost of production and thus increase the cost of living.

American labor, it is up to you. You control the situation, you may either increase or decrease the cost of living. The matter rests in your hands: increase production and cut down the cost or decrease production and boost it. W. C. M.

BOOST CHICAGO.

Chicago, Feb. 16.—[Editor of The Tribune.]—Legislation which paroles murderers but creates a law infringing the personal liberty of the citizen seems incomprehensible.

Yet an influential committee of politicians and citizens urges us to boost Chicago. Deeds speak better than words. And the deeds of Chicago criminals contradict any words we may use to paint the advantages of a city which visitors feel they must take their lives in their hands to visit.

No wonder our police force feel the futility of their efficiency. They themselves have sometimes to pay the death penalty for criminals they previously brought to justice.

It seems incomprehensible that citizens should be so slow in realizing their personal responsibilities in the suppression of crime. If the women and men who enforced prohibition would be as active in cleaning up crime and criminals we should have every reason to be proud of our great Chicago. As it is, we should hang our heads in shame that we go complacently on from day to day without making any real attempt to bring this terrible situation to an end.

Mrs. G. D. F.

CIVIC SOCIETIES UNITE IN URGING BONDS FOR PARK

Club Leaders Make Final Appeal to Voters.

Presidents of nearly every quasi-public organization in Chicago joined yesterday in a last minute statement urging voters in the South park district to ratify the bond issue tomorrow, which will be the last legal preliminary before the dirt begins to fly on the long awaited lake front improvement.

The statement says:

"Never before has all Chicago been united for a great public improvement as it now is for the lake front plans, but the privileged few who can vote for the bonds to commence work at once on the great scheme are only the south and the southwest siders.

"If everybody could vote tomorrow to reclaim the lake front for the people a smashing, record breaking vote would be recorded, authorizing the South park commissioners to begin to spend the money now to make Chicago's south shore lake front a great play and picnic ground, with healthful, protected bathing beaches every little ways, great expanses of protected waterways.

For All the People.

"At last the south shore lake front is to be used for all the people—at last electrification of the Illinois Central lines is here; no more smoke, noise, and nuisance. In their stead there will be clean fresh air, grass, trees, quiet, comfort, happiness, and health.

"These are the benefits Chicago will get when the voters tomorrow approve the $20,000,000 of bonds, so the work can proceed at once.

"The Illinois Central will spend $30,000,000 on electrification and in starting its new station plans. This, and the the lake front park work must proceed together.

"In three years Grant park and the new lake front parks to the south are expected to be finished. The great new stadium will be there, the Field museum will be accessible to the public."

Many Indorse Plan.

The statement follows with words of the heartiest approval from the Rt. Rev. Edward A. Kelley, the Chicago church federation, through Dr. Herbert L. Willett; the Rev. Fr. T. V. Shannon, the Chicago Association of Commerce, through President W. W. Baird; the Illinois Manufacturers' association, through President William Nelson Pelouse; the Standard club, through President Jacob Ringer; the Chicago Woman's club, through Mrs. E. S. Smith, chairman of the playground committee; the Chicago Political Equality league, through President Mrs. Lulu Smart Schweizer; the Woman's Association of Commerce, through Mrs. Sophia E. Delavan, president; the Chicago Building Trades council, through Simon O'Donnell, president, and J. J. Conroy, secretary and treasurer, and the Chicago and Cook county real estate boards.

BISHOP FISKE TO ADDRESS NOON LENT SERVICES

The Rt. Rev. Charles Fiske, D. D., bishop coadjutor of central New York, will be the speaker at the noonday Lenten services at the Garrick theater this week. The services are conducted under the auspices of the Church club of the Episcopal church. They begin at 12:10 o'clock and close promptly at 12:30. Crowds are expected to attend the nooday meetings, which are an annual feature of Lenten observance.

THE RIGHT REV. CHARLES FISKE. [Gibson, Sykes and Fowler Photo.]

PROTEST AGAINST FOREIGN TRADE BUDGET SLICING

Washington, D. C., Feb. 22.—Protest against the action of the house appropriations committee in cutting the foreign tarde estimates of the department of commerce from $1,658,000 to $490,000 was sent by the acting secretary of the Chamber of Commerce of the United States to every member of the house.

The effect of the passage of the appropriations bill as reported, Secretary Alexander has said, will be the elimination of the commercial attaché system and a curtailment of the services of the bureau of foreign and domestic commerce.

"No more inopportune time for the curtailment of the services of commercial information could be found," the congressmen were told in the letter, which was signed by D. A. Skinner. Other countries are extending and enlarging their facilities for securing foreign trade, the letter asserts.

HARTMANN

Wardrobe Trunks

"CLOTHES make the man," and the woman, too. That's why our social and political leaders insist upon traveling with a Hartmann Wardrobe Trunk, as in a Hartmann their clothes "travel well"—unwrinkled. Our Padded Cushion Top is positive assurance of that. Featuring Wardrobe Trunks at $87.50

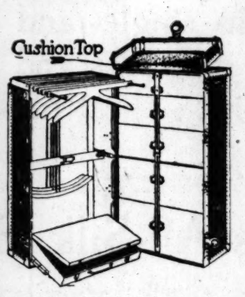

Others at $50, $68.50, $77.50 up

The Hartmann Trunk Co.

626 South Michigan Ave.
(Adjacent Blackstone Hotel)

119 North Wabash Ave.
(Opposite Marshall Field's)

BLUM'S SMART WOMENS WEAR
CONGRESS HOTEL CHICAGO

Frocks and Gowns

for Street - Theatre - Dinner

THE BLUM VERSIONS OF THE MODE—WHICH NEVER BEND SLAVISHLY TO ANY DICTATES EXCEPT THOSE OF GOOD TASTE AND ELEGANCE—ARE CAPABLY PORTRAYED IN THESE COLLECTIONS OF SMART FROCKS AND GOWNS. RICH IN DECORATIVE IDEAS, THEY REFLECT THE SPIRIT OF SPRING IN THEMES OF YOUTH AND GAYETY.

Blum's

CONGRESS HOTEL AND ANNEX
524 Michigan Blvd.

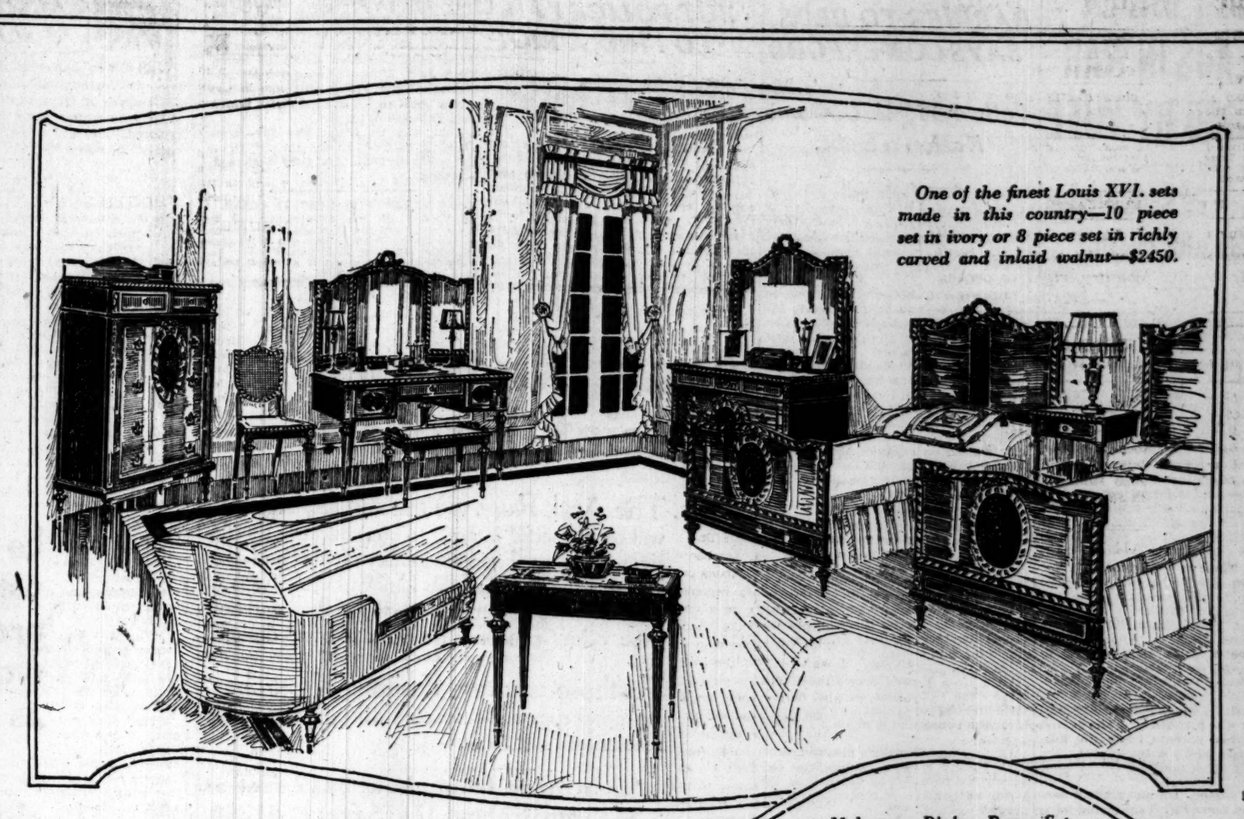

One of the finest Louis XVI. sets made in this country—10 piece set in ivory or 8 piece set in richly carved and inlaid walnut—$2450.

Colby's Offer Rare Values In Fine Furniture

Colby Furniture is the best produced in the world today. Every piece, no matter how low the price, is backed by Colby's liberal guarantee, and should be good for a lifetime of satisfactory use.

The more you know about furniture, the better you will appreciate these sale values. We **invite** those who have never visited this interesting store to come and see the values we offer this month.

An Extra February Value

The Berkey Furniture Company of Grand Rapids—famous for two generations as makers of fine mahogany furniture—have discontinued their Chicago wholesale connections and sold us the samples. Dining room sets, bookcases, desks, library tables, in richy figured mahogany, at reductions of from **25% to 50%.**

Dining Room Furniture

Special Values from Our 2nd Floor.

DINING ROOM SET—A fine quality Hepplewhite set in brown mahogany. Sideboard, extension table, china cabinet, server, and 6 chairs. Formerly $760.00, now **$570.00.**

DINING ROOM SET of Nine Pieces—Handsome sideboard, server, oblong extension table, and six chairs. Formerly $560.00, now **$473.00.**

DINING ROOM SET—Nine pieces in dark walnut. Formerly $750.00, now **$565.00.**

Old English Style Dining Room Set in waxed oak. Wood door cabinet, oblong table, sideboard, server, and six handsome chairs. Formerly $1,250.00, now **$925.00.**

DINING ROOM SET, solid walnut, richly carved, Italian Renaissance design. Formerly $1,880.00, now **$1,290.00.**

Tudor Design Waxed Walnut Ten Piece Set, handsome details and finish. Formerly $600.00, now **$475.00.**

Mahogany China Closet, wood panel doors. Formerly $125.00, now **$69.00.**

China Cabinet, antique walnut, in Italian design, wood panel door. Formerly $110.00, now **$55.00.**

Serving Table, mahogany, Colonial design, **$25.00.**

Living Room Furniture

A Few of the Sale Values on our 4th Floor.

Davenport, down pillows, covered in a very handsome wistaria color figured velour, **$250.00.**

Barrel-back Old English Easy Chair, covered in brocade. Formerly $200.00, now **$99.00.**

Arm Chair in very fine figured reseda silk velvet. Formerly $135, now **$110.**

Wing Chair, Chippendale design, silk tapestry cover. Formerly $200, now **$99.**

Down Cushion Davenport, covered in walnut color frieze. Formerly $400.00, now **$325.00.**

Walnut and Cane Sofa, damask cushions. Formerly $275.00, now **$135.00.**

French Style Davenport, covered in mulberry damask. Formerly $225, now **$195.**

Large Easy Chair, covered in walnut color mohair. Formerly $175, now **$149.**

Walnut and Cane Easy Chair in sateen. Formerly $125.00, now **$75.00.**

Imported Italian Settee, mahogany and cane. Formerly $200.00, now **$115.00.**

Love Seat in fine cut velvet, down pillow cushions. Formerly $225, now **$115.**

Chaise Longue, mahogany and cane, three pieces. Formerly $300, now **$165.**

Mahogany Dining Room Set, Hepplewhite Design.

A brown mahogany set, consisting of sideboard, oblong extension table, server, and six chairs. A most handsome nine piece set, $473.

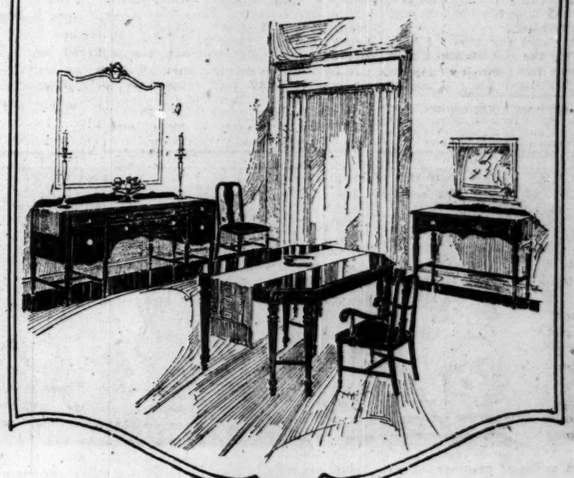

Bedroom Furniture

A Few Noteworthy Examples.

Ivory Enamel Bedroom Set, glass inset tops, twin beds. Five pieces, formerly $800.00, now **$575.00.**

Louis XVI. Ivory Enamel Bedroom Set—bent end twin beds, large dresser, chiffonier and night table. Formerly $590.00, now **$438.50.**

Four Post Beds in mahogany. Twin size only, **$49.00.**

Twin Beds, antique mahogany, $135.00; each, **$69.00.**

Toilet Tables, ivory enamel or mahogany. Values to $135.00. choice, **$69.00.**

Bedroom Set of ten pieces, two tone tan and ivory enamel. Very handsome details of design. Reduced from $1,886 to **$1,290.**

Ivory Enamel Dresser, large size, French design. Formerly $165.00, now **$125.00.**

Mahogany Bedroom Set of six pieces—bow foot twin beds, very handsome dresser, night stand, chair and rocker. Reduced from $650.00 to **$490.00.**

The Most Interesting Furniture Store in All America.

JOHN A. COLBY & SONS

129 North Wabash—Near Randolph

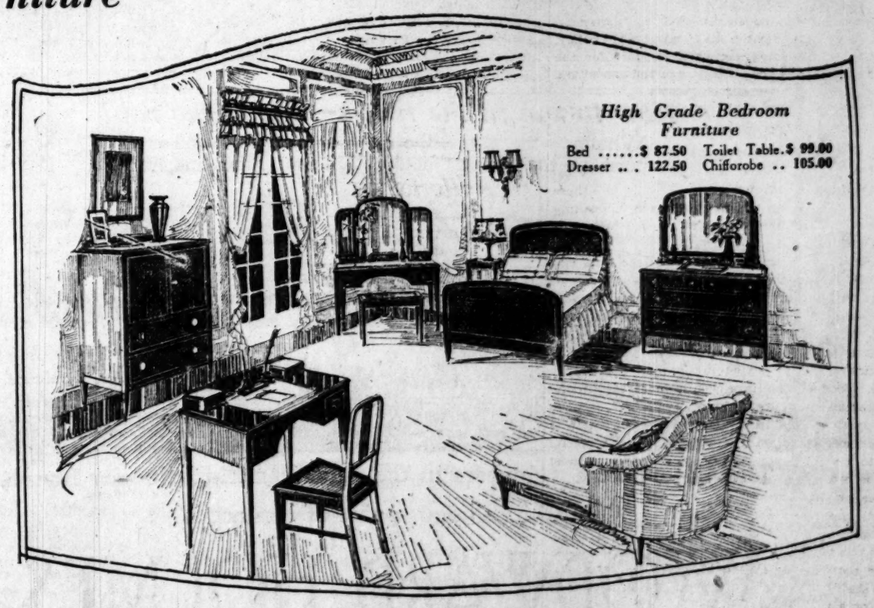

High Grade Bedroom Furniture

Bed .....$ 87.50 Toilet Table.$ 99.00
Dresser .. . 122.50 Chiffonrobe .. 105.00

FIGHTER UNDER 2 FLAGS IN WAR SUED BY WIFE

Romance of School Days Ends with Crash.

Howard Board, a salesman for the Patterson Motor Car company, who lives at 208 South Oak Park avenue, Oak Park, has been sued for a divorce on charges of nonsupport and desertion by Mrs. Madge Board, daughter of Edward Middleton, president of the Edward Middleton Contracting company, of 10 West Washington street, it was learned yesterday.

Board is a former student at the Oak Park and River Forest Township High school and is prominent socially.

It was during his school days that he met Miss Madge Middleton, and they were together at all the school entertainments and dancing parties

Elope to Wheaton.

The war did not break up their friendship, for while Board was serving in the 149th field artillery letters were exchanged. He was given his discharge and returned home.

On June 8, 1917, they eloped to Wheaton and were married.

Then Board was given an opportunity to join the royal flying corps and the proposition was placed before Mrs. Board. It was planned that she should live with her parents while her husband should again enter the service. She finally consented and Board went to Canada.

Months passed. He was made a lieutenant and served with the grand fleet. It was while in the service that he met Vernon Castle and became a comrade of the dancer.

Promises "Real Story."

When discharged from the Canadian service he again returned home. Since that time, according to Mrs. Board's mother, he has deserted his wife and failed to support her.

All Board would say was, "I have been expecting the suit for some time. When my side is heard in court the newspapers will have the real story."

PAPAL GIFT TO POOR GROWS.

ROME, Feb. 21.—[Delayed.]—The pope's subscription for the relief of poor children in central Europe has reached 5,000,000 lire.

BODIES OF POLES BARRIER TO REDS, SAYS COMERFORD

Tells 4,000 U. S. Owes Nation a Debt.

Approximately 4,000 Poles gathered at Washington's birthday exercises at the Auditorium yesterday in the first of a series of massmeetings arranged by the Polish national committee to combat radicalism throughout the United States.

Attorney Frank Comerford declared that America has a debt to pay to Poland which dates back to '76—when Kosciusko came to America and fought in Washington's army.

He said, while the audience cheered, that the debt is as large as the one America owed to France because of the services of Lafayette.

"It must be paid and paid now," Mr. Comerford continued. "That great wall of flesh on Poland's border which is holding back the Red forces of Russia is slowly dwindling because of lack of food and clothing."

Gives Poland Credit.

Mr. Comerford said that Poland is holding back the "torch which may set the world afire with bolshevism."

While hundreds cheered his commendation of the soldiers of Poland, there were scores who booed his remarks on Socialism. Following this brief disturbance, he turned loose his verbal artillery for five minutes and silenced his annoyers.

Mr. Comerford, who recently returned from Poland and Russia, discussed the cause and cure of bolshevism and the perils that face the world if it is not inoculated against the Red germs.

He said that Trotzky's plea for peace with Poland was a subterfuge by which he planned to demobilize the Polish army and then march across the border.

Dr. Judson Presides.

The meeting was presided over by Harry Pratt Judson of the University of Chicago.

At the conclusion of the program, girls in costume passed through the audience and solicited subscriptions for the Polish cause. They were Rose Rendoziora, Felicia Slepcyzinski, Agnes Nering, Priscilla Jankowski, Stefane Bauer, and Emily Sadowski.

A nation-wide celebration of Washington's birthday was conducted by American Legion posts in connection with the distribution of 100,000 French certificates to the next of kin of service men who died in the war.

PRESSMEN ARGUE, BUT POLICE FAIL TO FIND A RIOT

"Ooh! Awful, terrible, bloody riot at the Princess theater," cried a man into the telephone; and couple of patrol wagons started at once.

What happened? Nothing in the least exciting. The board of directors of the International Printing Pressmen and Assistants' union was holding a meeting at the theater, and President George L. Berry was presiding.

He was explaining about some suits filed against him and an attack made on him by the "Industrialist," a printing industry publication. John Warring, secretary of the Allied Printing Trades council of St. Louis rose and said something. Berry told him he was interrupting and, it is said, asked him to leave. Henry Van Artson, organizer of Local No. 3, went to Warring's defense, and was also asked to leave. Then J. J. Kapp, secretary-treasurer of Local No. 3, asked all the members of the local to leave in protest, which they did—300 of them.

That was the riot. The 300 were standing in front of the theater when the police arrived. And they dispersed, yawning.

ONE KILLED, FIVE HURT, IN CRASH.

Springfield, Ill., Feb. 22.—[Special.]—J. E. Ulery, motorman of a Peoria-St. Louis sleeper on the Illinois Traction line, was killed near Mackinaw Junction this morning when his train struck the rear car of a freight train. Five passengers were hurt.

Arak Rugs of Special Interest

The Arak Rugs we are displaying now will be of special interest to you, because the designs are unusual and the quality of wool and dyes is about the same as the famous Saruk Rugs of the Sultanabad District—the Royal Blue and Soft Rose colors predominate with allover designs.

To those who are desirous of purchasing good rugs at reasonable price, we specially recommend our Araks.

Sizes range from about 9x12 feet at $675, up to about 11x15 feet at $1250.

Rugs sent on approval to responsible parties anywhere.

Pushman Bros.
16 South Wabash Avenue Near Madison
Oriental and Domestic Rugs

CARSON PIRIE SCOTT & CO

Of Special Importance Is This Selling of

Men's All-Wool Suits Featured at $38

Clothes values such as these are not likely to be brought about again for some time to come, we believe. So men and young men, who appreciate the economy-advantage of purchasing all-wool suits at this price, will certainly take future as well as present needs into consideration.

These suits are of all-wool cassimeres and cheviots, in single- and double-breasted styles in attractive mixtures and plain colors. Sizes from 33 to 44-inch chest measurement, $38.

Second Floor, South.

Men's All-Silk Hosiery, $2.50 Pair

This black all-silk hosiery is of that serviceable quality certain to give excellent wear. It is thoroughly well-made—reinforced at heels, toes and soles. Priced at $2.50 pair.

First Floor, South.

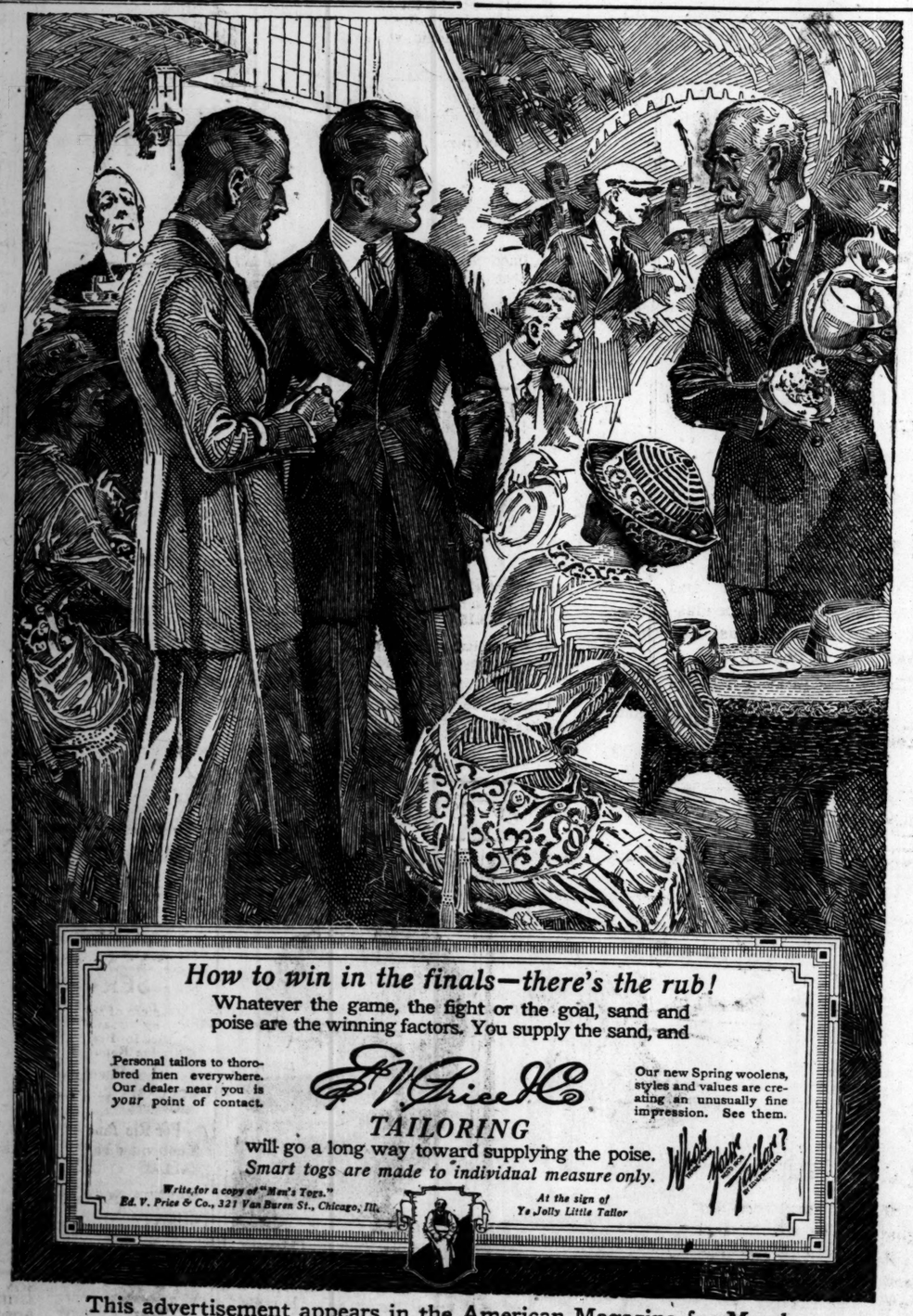

How to win in the finals—there's the rub!

Whatever the game, the fight or the goal, sand and poise are the winning factors. You supply the sand, and

Personal tailors to thoroughbred men everywhere. Our dealer near you is *your* point of contact.

Ed. V. Price & Co.

TAILORING

will go a long way toward supplying the poise.

Smart togs are made to individual measure only.

Our new Spring woolens, styles and values are creating an unusually fine impression. See them.

Write for a copy of "Men's Togs."
Ed. V. Price & Co., 321 Van Buren St., Chicago, Ill.

At the sign of Ye Jolly Little Tailor

Where Your Next Suit Is Tailored?

This advertisement appears in the American Magazine for March.

In Chicago your point of contact is

WOODWARD HOLMES

On Adams Opposite Post Office

Don't be fooled!

There is only one bran in the world like this—be sure you get the genuine. Thousands of people are free from constipation because they eat it every day. It is ready to eat—it is the only bran cereal food ever created and you eat it at breakfast just when it does you the most good.

This is the name—

Kellogg's
KRUMBLED BRAN

This is the package

This is the signature—

W. K. Kellogg

O'BRIEN BROTHER IN JAIL SWEARS HE'LL KILL DUNN

Declares Hoyne Will Never Hold "Sonny."

"I'll kill 'Sonny' Dunn, the sneak thief, the first time I see him!"

So was the vengeance plea of "Smiling Jack" O'Brien—made in the shadow of the gallows—answered last night by his brother, William O'Brien, an inmate of the county jail with a second brother, Michael.

"Bill" O'Brien, held on so many "bum raps" that he had lost count of them himself, pressed his pale cheek against the sixth floor screening and cursed the man his brother accused of double crossing him after he had "taken the rap" for the slaying of Detective Sergeant Richard J. Burke.

Dares State's Attorney.

"He was my pal 'Sonny' Dunn, and I thought he was square," Bill continued. "Now I'll get him sure the first time I'm on the street. I dare State's Attorney Hoyne to send him in the stir. He wouldn't live twenty-four hours here. Too many of the boys know the inside of the case that my brother was hung on."

O'Brien told more of the "inside" of the slaying and threw more questions at State's Attorney Hoyne.

"Why didn't Hoyne bring Mickey Conlon, the bartender in the saloon at Thirty-seventh and Halsted, where Burke was shot, to testify at the trial? Was he afraid of what he could tell?

"Why isn't 'Sonny' Dunn in here? They're holding 'Spot' Kelly, my brother's best friend, as an accessory to Burke's murder, simply because he was in the saloon. Why not 'Sonny' Dunn, who was there, too? Where does he get his drag? Hoyne is going to let him walk into the state's attorney's office, give bonds on two raps for auto stealing, and then walk out again.

Reiterates Charges.

"'Sonny' Dunn shot Dick Burke, and everybody in the neighborhood knew it the next morning. I spoke to my brother the morning of the shooting and he told me 'Sonny' did the killing. He said:

"'I fired the first shot and missed, and then "Sonny" opened up and plugged him.'

"I was surprised when Jack didn't tell on 'Sonny' when they pinched him. I asked him why. He told me that 'Sonny' had explained that 'Moss' Enright was going to fix the case so Jack would get off easy.

"We all thought 'Mossy' had a big drag with Hoyne and we knew that 'Sonny' had influence on the north side, so we figured that Jack would get off easy. We go a fine double cross. Somebody's got to pay for it."

Michael Verifies Story.

Michael O'Brien, the other brother, was more reticent. He said that Jack had told him he was "standing the gaff" for "Sonny" Dunn weeks before the hanging.

Jack O'Brien's funeral will be held today at 8 a. m. from the Nativity church, Thirty-seventh street and Lowe avenue, where the gallows victim was an altar boy for four years.

Among the scores of visitors at the O'Brien home was Father William Flaherty, who, with Father William Shippy, was the last to speak to the condemned man.

"I asked him what his message was to his brothers," said Father Flaherty. "He said, 'It is only two words—go straight.'"

Automatic Machinery Reduces Your Payroll

As wages mount, employers turn to labor-saving mechanism. Many industries depend largely upon skilled workers. Adequate machinery to replace hand labor for your factory may not exist. That is no obstacle to us—we devise correct machinery to handle any production.

From conception to completion in full and successful operation, we carry the responsibility.

"Production"—an interesting booklet—explains our service. It will be sent to any manufacturing executive on request.

Robert T. Pollock Company
Industrial and Research Engineers
208 So. LaSalle Street
Chicago
68 Devonshire St., Boston

RESORTS AND HOTELS

SPEND A DELIGHTFUL WINTER FLORIDA WEST COAST, GARDEN SPOT OF SOUTH FLORIDA.

HEROINE

Evanston Nurse Who Carried Flaming Chemical from Hospital and Was Burned.

MISS MABEL HAZEN.
[Toloff photo.]

3 NURSES RISK LIVES TO HALT HOSPITAL BLAST

Three young women upheld the reputation of nurses for bravery in a fire at the Evanston hospital yesterday.

Miss Mabel Hazen, 22 years old and pretty, was severely burned in running from the laboratory through a corridor seventy-five feet long and out of doors with a pan of disinfectant that had become ignited and threatened to cause a serious explosion.

Miss Inez McLaughlin, 24 years old, a nurse, and Miss Katherine Markee, nurse and switchboard operator, saved Miss Hazen's life by wrapping her in rugs as the flames from the burning chemicals enveloped her.

Miss Markee, after assisting in this rescue, hurried to the switchboard to summon the fire department. She found the telephone cable had been burned and had to run a block to the fire alarm box.

Dr. William R. Parks attended Miss Hazen, whose condition last night was reported to be serious.

The fire department succeeded in putting out the blaze before it could eat its way into a storeroom containing a large quantity of ether.

Dr. F. H. Perry, superintendent of the hospital, praised the bravery of the nurses.

"Miss Hazen risked her life without the slightest hesitation because she realized the danger of an explosion in the laboratory," he said. "They saved many lives, and we are all proud of the pluck these young women displayed."

'Revenue Men' Look Over Her House; $30 Vanishes

Two fake revenue collectors yesterday "looked over the house" and stole $30, according to the Hyde Park police by Mrs. Frances A. Dooley, who runs a rooming house at 4112 Drexel boulevard.

STARS OF POLICE HALT 2 BUDDING STARS OF FILMS

Jean Warnicka, 13 years old, and Rose Michalak, 12, both of Detroit, yearned to shine in the silent drama. They left Detroit on Saturday with a capital of $20 and came to Chicago, where they expected to sign up with a moving picture company.

To hide their youth they padded their slim forms and "did up" their hair.

Detectives Ralph Moore and Tim Daly of the East Chicago avenue station were standing at Ontario and Dearborn streets when our heroines breezed past last night. They gazed at the girls and then at each other. Then they grabbed the two movie stars.

Result—Jean and Rose are in Juvenile home, their hopes blasted, awaiting an answer to a telegram to their folks.

Burglars Get 50 Gallons of Alcohol at Hospital

The University hospital reports that fifty gallons of alcohol, 95 per cent pure, were taken by burglars the other day.

YOUTH ATTACKS WOMAN AT DOOR OF HOME; ROBS

Saturday the Englewood police arrested a moron who confessed he had attacked, beaten and robbed a dozen or more women on the south side during the last month.

Late Saturday night Mrs. Edna Jacques, 2721 Winona street, reported she had been attacked and robbed by a young man just as she was about to enter her home.

"He grabbed me," she said, "and pressed a revolver to my side. He said he wanted my money, and told me to keep on walking ahead of him or he'd kill me.

"He made me go into a prairie back of the Budlong school, California and Foster avenues, and there he threw me down and mistreated me. I screamed, but nobody heard me. I was there an hour—with him. I couldn't get away, and I was in deadly fear. He choked me, he struck me. And when he was leaving he took a diamond ring from my finger. It was worth $100."

CHILD BURNED AT PLAY.

Josephine Maro, 3 years old, 817 South Loomis avenue, was seriously burned yesterday when her clothing caught fire while she was playing about a stove in her home.

STARCK

GRAND PIANOS

MINIATURE SIZE

$585 **$10** *Per Month*

Rebuilt Good as New
While these Pianos last, nearly new, the price is only $585

IF YOU WANT A GRAND PIANO (AND WHO DOESN'T) this is an opportunity for you to become the proud possessor of a fine Grand Piano—a delight in the smallest apartment.

A paper floor pattern of this beautiful Grand mailed upon request.

P. A. Starck Piano Co.
Manufacturers Starck Upright, Grand and Player Pianos
210-212 S. Wabash Avenue (Near Adams)

The House of Grand and Player Pianos

A Liberal Allowance for Your Old Piano

You can easily place this Grand Piano in any room. It requires very little more space than an upright piano and the effect is much more beautiful.

After a Hard Day's Work—All Worn Out

Prima Tonic

WHEN the apron is flung away at the end of a strenuous day and the housewife is ready to drop from sheer weariness—then is the time to take a refreshing glass of ***Prima Tonic.***

—Or better still—take a glass a day and build your physical vitality to a point where it can resist fatigue.

Prima Tonic is an invigorating, health-building drink—made of the purest honey and selected malt.

It tones up the system and gives the body and mind the additional stamina necessary to resist and prevent weariness. Makes the day pass more pleasantly—and inspires greater confidence and comfort.

Order it by the case—delivered to your home—from the distributor—or by the glass at the soda fountains.

Telephone Lincoln 4302

PRIMALT PRODUCTS COMPANY
825 Blackhawk St. **Chicago**

Also makers of Prima and Rialto, the two de-alcoholized beverages

CHAS. A. STEVENS & BROS.

A Complete, Exclusive Specialty Shop for Women

Gloves

A FRENCHMAN is quoted as having declared that any woman is beautiful who has wit and pretty hands. But even a naturally beautiful hand is not more lovely than a well gloved hand.

Women's Duplex Gauntlets, in white and chamois color, with strap wrist, pair, **$3.50.**

Perrin's Kid Gloves, in light and medium weight French kid, with a variety of embroidered backs, priced from **$3.50** to **$4.50.**

Women's Two-Clasp Leatherette Gloves, in black and gray, pair, **65c.**

Women's Mocha Gloves, in six-button lengths, with strap or shirred wrist, in field mouse and brown. Prices, **$6.50** and **$7.50** per pair.

First Floor.

Newly Arrived Shipment
Two-tone Satin

Breakfast Coats

Exceptional Value . . . *$18.75*

THERE is every reason why a woman should look most fresh and charming—even in the early morning—when she slips into one of these perfectly exquisite breakfast coats.

Made of beautiful two-tone satin, trimmed with ruching, tucks and flowers, in all the becoming colors; a splendid value at **$18.75.**

Corduroy Robes

Marked for Immediate Disposal

Corduroy Robes, colors are pink and rose, lined throughout with mull, reduced to **$9.75.**

Robes lined with silk, in pink and rose color, reduced to **$11.50.**

Negligee Section, Third Floor.

Silk Hosiery

THE popularity of the clocked hose continues this spring season. Women unanimously approve this vogue—for nothing is more utterly feminine or lovely.

A wide assortment of new lace hose of unquestionable quality and original designs, pair, **$5.00** to **$8.00.**

Clocked Silk Stockings in designs that will delight the woman of taste; lace clocked hose at **$4.50** to **$7.50** a pair and hand-embroidered clocks at **$3.50** to **$5.50.**

Pure Thread Silk Hosiery, with reinforced tops and soles of cotton, in black, brown, navy and camel, pair, **$2.00.**

Lisle and Cotton Hose, full fashioned, reinforced high spliced heels for better wear, pair, **$1.00.**

First Floor.

FUTURIST *Underwear*

THIS underwear ideally combines the essentials of service, perfect fit, comfort and convenience. It serves as a corset cover and drawers combined. The elastic in back gives just the amount of fit desired.

This unique garment is shown in nainsook and fancy checks, neatly hemstitched; priced, **$1.50, $2.00, $2.50** and **$3.00.**

Second Floor.

Silk Bargains

End of the Month Specials

THESE unusual values in silk are especially interesting to those who are planning spring wardrobes.

40-inch Printed Georgette Crepe, both dark and light grounds, yard, **$3.15.**

40-inch Charmeuse, black only; an excellent quality, much underprice, yard, **$3.95.**

40-inch Crepe de Chine, excellent quality for underwear, pink and white, yard, **$2.85.**

Silk Shop, First Floor.

$8.50

Pretty Neckwear

The practical woman who wishes a collar and cuff set that will launder well and wear—yet give that fresh, well-groomed look—will welcome these real filet lace collars and collar and cuff sets.

Collars, **$3.95, $5.00** and up.

Sets, **$5.95, $8.50** and up to **$10.00.**

Specially priced is a net set in the Tuxedo style with real filet edge and hand embroidery, ecru and white, each, **$3.95.**

Net Vestees, with lace trimming, priced **$1.75.**

Colored Vestee Sets, embroidered in wool and silk, collar, cuffs and vests, priced **$6.95.** *First Floor.*

Lustra silkloth

IT shines, shimmers and glistens like silk; it feels like silk; it's got all the sparkle and beauty of silk and it will wear much better. Eagle shirts of Lustra silkloth are very fine. **$5.50**

Others $2 to $20.

Maurice L Rothschild

Money cheerfully refunded — *Southwest corner Jackson and State* — Chicago Minneapolis St. Paul

It Pays to Advertise in The Tribune

HARRY MITCHELL'S EDITORIAL

To Every Man in Chicago:

I do not wish to be dictatorial, but I want you all to know that on next Thursday I shall put on sale the finest and best selection of high-grade woolens ever offered the public, and I want you to hold up any contemplated purchase of a suit until you read my announcement in Wednesday's papers.

Yours truly,
HARRY MITCHELL
16 and 18 East Jackson Blvd.

Advertise in The Tribune.

RESORTS—FOREIGN.

Ocean Travel.

SOUTH AMERICAN PASSENGER SERVICE

Steamers of the United States Shipping Board will be despatched for **Brazil, Uruguay** and **Argentine Republic** as below:

For Buenos Aires
MOCCASIN (a) 8,000 tons displacement. March 10

For Rio Janeiro, Santos, Montevideo and Buenos Aires
CALLAO (a) 12,000 tons. March 15
MARTHA WASHINGTON (b) 15,000 tons. March 30
HURON (b) 17,000 tons. April 20
(a) 1st Class only—(b) 1st, 2d and 3d Class

For passage rates and other particulars apply to any Passenger Agency or to
MUNSON STEAMSHIP LINE. Agents,
Passenger Dept., 82-92 Beaver St., New York

FRENCH LINE
COMPAGNIE GÉNÉRALE TRANSATLANTIQUE
Express Postal Service

NEW YORK—HAVRE

LAFAYETTE	FEB. 26, APR. 10, MAY 8
LA SAVOIE	FEB. 28, APR. [illegible], MAY 2[illegible]
LA TOURAINE	MAR. 6, APR. 2[illegible], JUNE [illegible]
ROCHAMBEAU	MAR. 16, APR. 22, MAY 2[illegible]
FRANCE	MAR. 18, APR. 14, MAY 1[illegible]
LA LORRAINE	MAR. 27, MAY 1, MAY 2[illegible]

NEW YORK—BORDEAUX

CHICAGO .... FEB. [illegible]

CHAS. KOZMINSKI CO., Inc., G. W. A.
189 N. Dearborn St. Phone Central [illegible]

WARNS MEAT MEN TO MATCH PRICE CUT BY PACKERS

Palmer Threatens Profits Quiz for Retailers.

Retail meat dealers throughout the country must either reduce their prices as the wholesale price of meat declines or submit their books to federal agents for investigation of their profits.

This definition of the government's attitude was given in Chicago last night by Attorney General Palmer. Instructions to serve the notice on all retail meat dealers have been sent to every district attorney, he said.

"Old Stock" Now "Old Stuff."

"For three months the price of meat has been falling," said Mr. Palmer. "The retail dealers have declared their supplies were old stock purchased at the higher prices. The old stocks should be exhausted by this time, and unless the price to the consumer comes down we will have to look into the question of the dealer's profits."

The attorney general also announced that the terms of agreement for the dissolution of the allied interests of the five big Chicago packers had been settled and would be filed in federal court next Friday. The text of the court decree dissolving the companies will be handed down at the same time. He declined to state in what court the case was to be filed.

Near Pre-War Level.

Mr. Palmer's pronouncement on the meat price situation follows publication by the Institute of American Meat Packers of a bulletin announcing the practical cessation of foreign trade as a result of the adverse exchange situation. Wholesale meat prices at the Chicago yards dropped—to pre-war levels for some grades—following the publication.

Cast of Characters in the Four Stolen Autos

Little but names and addresses in this story.

Samuel Ginsberg, 1217 South Springfield avenue, and Nathan Galovitch, 822 South Wabash avenue, are under arrest, charged with stealing the automobiles of Morris Bender, 3522 Douglas boulevard; H. Arbetsen, 3522 Douglas boulevard; Henry Adler, 3516 Douglas boulevard, and Meyer Stein, 3530 Douglas boulevard.

Detectives William Sheehan, Pat Murphy, and John Raftery arrested them.

Robbed of $22, Coat, Hat, in Sight of Busy Boul Mich

While hundreds of persons promenaded on brightly lighted Michigan boulevard at 8 o'clock last night Frank Nemcek, 6622 South Artesian avenue, was robbed and beaten by four men brandishing revolvers on the Van Buren street viaduct. In addition to $22 Nemcek lost a brown overcoat and hat.

TEXAS MAN WANTS TO GIVE CHICAGO A CABBAGE FEAST

NAT WETZEL, a farmer of Donna, Texas, who came here several years ago with forty carloads of Bermuda onions and sold them direct to the consumer, believes he has another plan which will reduce the high cost of living in Chicago if we can develop an appetite for cabbages.

Wetzel says he has a splendid crop of cabbages and the best price he can get in Texas is $20 per ton. He says this is why farmers are discouraged and hesitate to increase production. He is considering a plan to bring his cabbage crop to Chicago and sell it direct to the consumers.

Carl E. Lunn, associate editor of the National Coöperative News, addressed a meeting of the Women's Trade Union league yesterday afternoon in the Garrick theater building and told them what the coöperative movement had accomplished in the state of Washington. He said the labor unions had organized coöperative grocery stores, laundries, fish canneries, tailor shops, milk condenseries, shingle mills, and a jewelry store. He said the Coöperative Food Products company of Seattle, which was first organized as a retail grocery store, now owns its own slaughter house.

Cop Uses Garrity's Car to Take Woman to Hospital

Chief of Police Garrity's auto was employed in a mission of mercy yesterday. In Buck & Rayner's drug store at State and Madison streets Policeman Thomas Meagher found a woman suddenly attacked by acute gastritis, Mrs. O. S. Young of 411 South Thirteenth avenue, Maywood. Meagher went out to get a taxi and saw the chief's car on the corner. Policeman Chauffeur Costello consenting, Meagher put the woman in the machine and took her to the Iroquois hospital.

WORKMAN KILLED BY LIFT.

James Karras, 32 years old, 11520 Front avenue, was killed yesterday in the building of the Sherwin-Williams Paint company, at East One Hundred and Sixteenth street and Stephenson avenue, when he was struck on the head by a descending elevator.

EAT

With False Teeth? SURE Dr. Wernet's Powder

Keeps them firm. Prevents sore gums. White. Flavored. Antiseptic.

If your dental plate is loose or drops, to get instant relief use Dr. Wernet's Powder regularly. You can eat, laugh, talk with ease. Guaranteed by Wernet Dental Mfg. Co., 116 Beekman St., N. Y. 25c, 50c, & $1.00. At Drug and Department Stores. Refuse imitations. *This is the original powder.*

H. C. L. HITTING ENGLAND HARD; TRUSTS BLAMED

Prices of Necessities Soaring.

[Chicago Tribune-New York Times Cable.] [Copyright 1920.]

LONDON, Feb. 22.—A succession of increases in the price of articles of common consumption, each of which is controlled by a trust, is introducing a new and disturbing factor in the industrial situation.

First came a few weeks ago the announcement that enormous profits had been made on wool, in spite of the practically complete monopoly the government had established over raw materials. Next petrol was advanced 8 pence a gallon. Tobacco and cigarets have gone up 1 to 2 pence an ounce, following immediately a boost of sewing cotton from 7 pence 1 farthing to 10 pence a reel.

Virtue Hath 22 Million Reward.

In the case of tobacco, for example, it is true that the government committee investigating trusts has found that the Imperial Tobacco company has used its control of the British domestic trade to keep prices down and quality up, but that certificate of virtue is offset by the size of its profits. It made $22,000,000 last year.

The rise in cotton is likely to lead to still more serious consequences, for the day after it was announced the investigating committee published a report to the effect that 6 pence would be an adequate price of a reel. It has also appeared that the firm of J. and P. Coats of Paisley, who manufacture 95 per cent of sewing cotton for home consumption, pocketed last year, after paying excess profits taxes, 16½ per cent on their capital.

Italy Returns to Food Cards.

ROME, Feb. 22.—Italy finds itself confronted by the gravest economic situation. Supplies are difficult to obtain and a scarcity of wheat is announced, so that the government has again ordered the food card system into effect.

Cakeless Days for Paris.

PARIS, Feb. 22.—The prefect of police, in an announcement making Tuesday and Wednesday of each week days on which cakes may not be sold or eaten, points out that persons who infringe the regulation make themselves liable to fines ranging as high as 1,000 francs and prison sentences of from one week to two months. The announcement says that even bread with jam or other substance in which sugar is used is prohibited in restaurants or tea houses on "cakeless" days.

Dynamite Fuses Found in Alley Wreck Boy's Hand

Albert Kennedy, 10 years old, found some dynamite fuses with brass caps attached yesterday in the alley back of his home at 316 West Division street. He thought them "Fourth of July sparklers" and lit one. It tore off the thumb, index, and middle fingers of his right hand. He is at the county hospital. The police believe the fuses were dropped by a careless safeblower.

(Cut Out and Save This Advertisement.)

RUGS

WILTON BRUSSELS AXMINSTER

Thousands of rugs—ALL SIZES—Newest Patterns.

SAVE $10 to $30

Come to Our Factory

(12 minutes west of the Loop)

Take Madison Street car to Laflin St. Open from 8:30 to 5:30, including Saturdays. Thursdays till 9:00 p. m.

Satisfaction guaranteed

OLSON RUG CO.

Established 45 Years 1500 W. Monroe St.

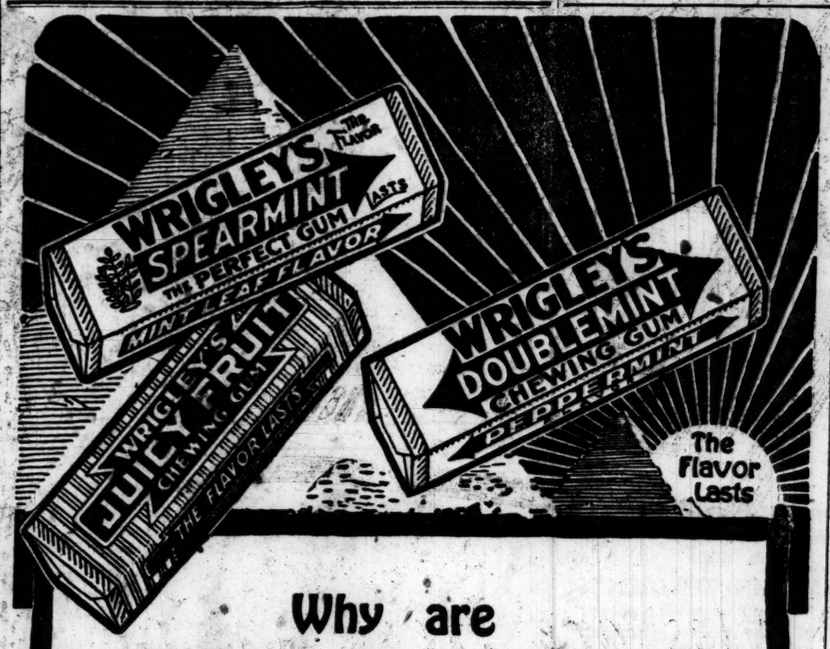

Why are

WRIGLEY'S

flavors like the pyramids of Egypt?

Because they are long-lasting.

And WRIGLEY'S is a beneficial as well as a long-lasting treat.

It helps appetite and digestion, keeps teeth clean and breath sweet, allays thirst.

CHEW IT AFTER EVERY MEAL!

Sealed Tight Kept Right

UNITED COUPONS

A4

Greatest Tailoring Sale in Chicago's History

Final Week! Remnant Clearance

America's largest wholesale tailoring house puts a sacrifice price on its choicest "limited-yardage" fabrics.

69 of the finest super-quality heavy and medium-weight fabrics in our house—some of them $100 custom-tailor values—are almost sold out.

"Almost, but not quite sold out."

That is the yardage story of these choice tab-ends—the de luxe remnants of our great Winter Line.

Blue-blooded fabrics—every one of them. But the remaining yardage is too small to warrant including them in our Spring Line. So, rather than continue to inventory them, we have decided to close them out—regardless of original cost—at the amazing price of **at $40**

Tailored to your special order, mind you! *Act!*

Colors

Olive Greens, Shamrock Greens, Slate Grays, Gun Metal Browns, Garnet Browns, Bronze Browns, Sepia Browns, Navy Blues, Turquoise Blues, Metallic Blues, Jet Blacks

Act Now! at $40

Textures

Worsted Suitings, Cheviot Suitings, Silk Mixtures, Serge Suitings, Homespun Suitings, Chinchilla Overcoatings, Kersey Overcoatings, Basket Weave Suitings and Overcoatings

Act Now! at $40

Patterns

Checks, Plaids, Stripes, Herringbones, Wide-Wales, Pin and Needle Checks, Diagonals, Plain Weaves

Act Now! at $40

To stimulate greater action on these goods (for we need the space they occupy to accommodate incoming Spring shipments) we'll make them up, to order and to measure, into the finest custom tailored suits or overcoats on six-day schedule. That is, one week after you place your order, the finished garments will be ready for you.

6-day schedule deliveries

Featuring Suits and Overcoats at $40 To your special order

Location: At the Wholesale Plant

731 SOUTH WELLS STREET

At Corner Polk Street One block south Harrison Street Depot.

15 minutes will save you $15

HOURS 8:30 to 5:15 Daily Including Saturdays

THE ROYAL TAILORS

CHICAGO — NEW YORK

TRADE MARK REGISTERED

HOURS 8:30 to 5:15 Daily Including Saturdays

O'CONNOR GOLDBERG

Here's a shoe value offered in the O-G FEBRUARY SALE that should certainly arouse your buying instinct!

$12.85

O-G Buxton

A smart Spring O-G shoe made on a narrow toe flat last of Russia calfskin. The O-G Buxton may also be had in black gunmetal. This advance Spring model is featured in the O-G February Sale at a price that deserves immediate attention. Benefit by buying now!

Other O-G Shoes and O-G Oxfords $6.35, $7.35, $8.35, $8.85, $9.35, $9.85 and up

Right in the Heart of the Loop—
THE O-G SHOE REPAIR SHOP
115 So. Dearborn Street (Near Adams)

O'CONNOR GOLDBERG

FIVE CONVENIENT O-G STORES FOR MEN

205 SOUTH CLARK STREET (2 Doors South of Adams)
6 SOUTH CLARK STREET (Just South of Madison)
118 WEST VAN BUREN STREET (Just East of La Salle)
1253 MILWAUKEE AVENUE (Just North of Ashland)
3225 ROOSEVELT ROAD (Just West of Kedzie Avenue)

Resinol

allays skin irritation

Resinol Ointment is what you want for your skin trouble—Resinol to stop the itching and burning. In many cases it even clears the eruption away completely in a reasonably short time. Resinol Ointment is not now an experiment—although it may be to you—as it has been used for years with Resinol Soap as a standard skin treatment. Try it and watch how quickly the skin loses its angry look and healing begins.

RESINOL SHAVING STICK is a favorite with discriminating men. *Your druggist sells the Resinol products.*

To Make Children Sturdy

digestion and elimination must be normal and natural. To prevent and overcome headaches, nervousness, indigestion, biliousness and the many ills of constipation in childhood or later years there is nothing better than Eno's "Fruit Salt," made from the derivatives of Nature's fruits. It's pleasant in taste and satisfactory in results. Never causes discomfort. Can be safely taken anywhere, any time by child or adult, and children like it's bubble. Your druggist sells it. $1.00 a large bottle.

S. C. ENO, Limited, LONDON, ENGLAND.

make your own milk of magnesia

Full directions free with each bottle of

HUSBAND'S MAGNESIA

All Druggists—50c

Cuticura Soap Will Help You Clear Your Skin

Soap, Ointment, Talcum, 25c. everywhere. Sample free of Cuticura Laboratories, Dept. X, Malden, Mass.

Advertise in The Tribune.

The Spring Styles are Here for You in McCALL PATTERNS

SKIRTS of the new widths, bodices with Spring silhouettes, sleeves that are most favored—all these await you in the new McCALL PATTERNS now ready.

With them, the Spring displays of silks, woolens, and dainty cotton weaves take on a special importance.

Some women who never before made their clothes have found in the simple, clear directions provided with every McCALL PATTERN all the instruction in dressmaking they require.

Certainly there is a great pleasure in wearing a frock or blouse or skirt you have made yourself—getting just the most becoming colors, the preferred fabrics—not to mention the delightful economy of it!

A clothes allowance stretches to most surprising proportions when you make the clothes yourself

MANY women have a dressmaker spend a day or two in their homes in order to commence the work, and McCALL PATTERNS—

easy to understand
simple to cut by
easy to fit

—are at their service to help complete the sewing. But there has been quite a general revival in home sewing during the past few years, and many enthusiastic converts have mastered all the details of cutting and sewing for themselves.

Patterns for women's, misses' and children's clothes

NOW is the time—before the Spring days and Summer vacations—to plan the children's wardrobes. McCALL PATTERNS offer ideas for little boys' rompers and play clothes, smart little top coats, separate blouses and bloomers—in fact all the clothes a boy wears, from babyhood to high-school age.

Of course little girls are planned for even better. A mother can find practical and pretty McCALL PATTERNS for all a little girl's top clothes and dainty underthings. And as the daughter grows older, and her wardrobe becomes more extensive, more diversified patterns are planned for her.

McCALL BOOK OF FASHIONS SPRING QUARTERLY

Priced at 25c, includes a coupon which will be honored for 10c towards the purchase of any McCALL PATTERN. The Spring Quarterly offers more than eighty pages of Patterns—covering every wardrobe need, however elaborately or simply one may elect to dress. It is ready in the Pattern Section, Second Floor, for you today.

Subscriptions to McCall's Magazine

An entire year's subscription to McCALL'S MAGAZINE is just one dollar. Stories by writers of international reputation, inspiring articles for business women, and for women busy at home—talks on the care of babies and on housekeeping, interesting menus, and new designs for needlework—these come to you at less than ten cents a month! Subscriptions are received in the Pattern Section, Second Floor.

Small wonder, indeed, that "McCALL STREET" extends from coast to coast, and that many thousands of mothers depend on McCALL PATTERNS and McCALL'S MAGAZINE to dress by, and live by, and raise their families by!

McCALL PATTERNS, the Spring Quarterly, and McCALL'S MAGAZINE, on sale, Pattern Section, Second Floor, Middle State.

MARSHALL FIELD & COMPANY

WHITE SOX HEAR ANOTHER THREAT BY CHICK GANDIL

Comiskey Discounts Tale He'll Play in Idaho.

MACKS IN CAMP TODAY

NEW YORK, Feb. 22.—The 1920 baseball campaign is scheduled to start tomorrow at Lake Charles, La. Connie Mack, with a small band of recruits and his veteran catcher, Cy Perkins, will usher in the training of what is expected to be a record breaking season. Thursday the advance guard of the Brooklyn team gets under way for Jacksonville, the Robins being the first of the National Leaguers to start for camp.

BY JAMES CRUSINBERRY.

Another threat by Chick Gandil to quit the White Sox floated into Chicago last night over the wires from Salt Lake City, where I. W. Smoot, president of the Snake River-Yellowstone league, gave out an announcement that Comiskey's first baseman had signed a contract to manage the St. Anthony, Idaho, club of that independent organization.

The threat looked like the real thing until Comiskey, the Sox boss, was reached by telephone and offered the following comment:

"Yes, I heard Chick had signed with those fellows. Maybe he has, but I think he'll be on first base for the Sox when the season opens. In fact, since the supposed signing took place I have had a couple of letters from him, the last one only a couple of days ago. That's an old trick of Chick's, that thing of signing with some independent club.

Not Tied Up with Sox.

"Judging from his letters, I think he wants to come back to the Sox and will come back. It's true he hasn't signed with me yet, but we've been corresponding, and I think we'll get together on terms and he will be on hand to play."

Although Gandil is getting along in years and has slowed somewhat, he still is one of the best first basemen in the business, besides being a most effective and timely hitter, and his place would be hard to fill.

Manager Gleason will have Ted Jourdan on the training trip this spring, trying to beat Gandil out of the position. He was with the Sox in 1917 as utility man for the job, then served in the army, and last season played with Minneapolis, where he performed in such improved fashion that it looks like he's ready to hold a big league job.

Release Refused by Commy.

Early in the winter Gandil asked Comiskey for his release, saying he wanted to play on the coast, as he had a chance to manage the Seattle club. Commy" refused to grant the release. It might have been possible for Chick to have earned a pretty fair salary as manager of a Coast league team, but it is hardly likely his pay in the Snake River circuit would be sufficient to make him turn down a Sox contract.

President Johnson of the American league left last night for New York, where he will meet President Heydler of the National league either tonight or some time tomorrow.

GASOLINE ALLEY—MONOLOGUE.

BONNER ANNEXES MONTHLY SHOOT HONORS AT PARK

J. R. Bonner and F. E. Mueller divided honors yesterday in the weekly shoot of the Lincoln Park Gun club. Bonner took the members' monthly championship by winning the fifty target distance handicap with a score of forty-four from eighteen yards. Mueller won the twenty-five target event from sixteen yards with a perfect score. A. H. Amman was high professional in the members' event with forty-four. A two man challenge team race will be held today at 2 o'clock. Leading scores:

50 targets, distance handicap—J. R. Bonner [18], 44; W. G. Lewis [17], 43; Charley Burmeister [20], 42; F. E. Mueller [16], 42; A. Usher [18], 41; C. Usher [18], 41; F. E. Roets [17], 40; C. E. Bonner [18], 40.

25 targets, 16 yards—F. E. Mueller, 25; C. G. Burmeister, 24; A. Usher, 24; J. R. Bonner, 24; C. Brattain, 23; W. G. Lewis, 23; W. J. Burghardt, 23; F. E. Roets, 23.

Walsh and Bullen Tie at Washington Gun Club

Harry Walsh and H. Bullen tied in the main event of the Sunday shoot of the Washington Gun club. Each turned in a card of 44 in the fifty target event, while M. J. Lowery took the twenty-five bird contest with 24. Leading scores:

Fifty targets, 16 yards—H. Walsh, 44; H. Bullen, 44; J. E. Adams, 42; M. J. Lowery, 41; H. E. Dittman, 39; A. B. Chladek, 38; P. Hirsch, 35; A. Allen, 28; L. J. Allen, 26; J. Kramer, 25.

Twenty-five targets, 16 yards—M. J. Lowery, 24; H. Bullen, 23; H. Walsh, 22; F. E. Adams, 21; H. E. Dittman, 19; A. B. Chladek, 19; P. Hirsch, 18; A. Allen, 14.

Billiard Notes

TOM BURNS, who still holds the Chicago pocket championship, will play a week's engagement at McGarry's Lawndale room, meeting all comers, beginning tonight.

Champion Willie Hoppe, during his matches here last week with Charley Peterson, scored 2,954 points in 86 innings, getting a grand average of 34 30-86. He passed the century mark five times, his high run being 117. His best single average was 83 1-3.

* *

Racin and Jim Shea will meet in the Chicago league at the Ace room tonight.

* *

Bob Cannefax, three cushion champion, and Otto Reiselt will start their exhibition series at Mussey's Madison street room this afternoon at 2:30. They will play again at night, the game being preceded by an interstate league game between Reiselt and Maupome at 7 o'clock.

Six Michigan Cities Are Given Berths in Central

Kalamazoo, Mich., Feb. 22.—Reorganization of the Central league was effected here today. Michigan will have six clubs in the circuit—Manistee, Ludington, Muskegon, Lansing, Grand Rapids, and Kalamazoo. President Dickerson was authorized to decide upon two other cities to be admitted. Richmond, Ind., and Springfield, O., probably will be selected. Other applications came from Lima, South Bend, and Muncie. The price of admission will be 40 cents.

HENNEPIN NINE K. C. WINNER.

Hennepin won the championship of the western division of the Knights of Columbus indoor baseball league by defeating Keppler, 6 to 0, at St. Alphonsus' gymnasium yesterday.

ROSS WINS ANOTHER RACE.

ADELAIDE, Aust., Feb. 22.—Norman Ross, the American, swimming under the colors of the Illinois A. C., won the Australian 440 yard championship today.

SWIFT REFINERS TOP STOCKYARDS PIN TOURNAMENT

Armour Superintendents in Second Place.

The Refinery team from Swift & Co. took the lead in the main tvent at the Randolph alleys in the first night of the schedule of the third annual tournament of the stockyards bowling tournament. Including their handicap of 240 pins, they got a grand total of 2,801. The Superintendents from Armour & Co. were second high with 2,762, while the General Accounting team from Swift's was third with 2,750. Five man team scores:

Swift's Refinery.				Armour Supts.			
Stott	150	162	173	Radford	188	205	179
Hersch	165	170	174	Martin	153	170	187
Rice	165	181	178	Shaw	115	160	133
Snyder	175	158	200	Morgan	180	170	229
Labbe	170	145	180	Schmidt	165	178	167
Totals	834	822	905	Totals	801	889	892
Grand total, 2,801.				Grand total, 2,762.			

General Accounting [Swift] 2,750
Superintendents [Swift] 2,718
Morris Supreme 2,708
Accounting [Armour] 2,706

Libby No. 4, 2,693; Fertilizers [Armour], 2,690; Peerless [Morris], 2,666; Wilson No. 2, 2,653; Faultless [Morris], 2,647; Bookkeeping No. [Swift], 2,627; Auditing [Armour], 2,620.

* *

The Barts displaced the Planters as leaders in the Randolph league by winning a series while the bell hops were dropping two games during last week's schedule. The Planters dropped to a tie for third place with the Howard Majors, while the Mineralites jumped in between them and the leaders.

Sam Murray of the leading Barts is the best individual performer, with an average of 201 49-53, a safe margin over Hank Marino of the Borgers. Harry Steers, Fred Thoma, and Paul Wilson follow with only a slight margin separating them.

Galesburg Boy Succumbs to Injury from Grid Game

Galesburg, Ill., Feb. 22.—[Special.]—Harry Williams, end on the Galesburg high school football team, died here this morning after lingering three months with a crushed vertebra. Williams' neck was broken Nov. 15 in a game with Peoria Manual Training High when he dived for a fumbled punt.

Woods and Waters by LARRY ST. JOHN

QUESTIONS THEY ASK.

CHICAGO.—[To the Editor.]—1. In your column you stated that the season on black bass does not open in Wisconsin until July 1. Didn't you make a mistake on this? 2. When does the bass season open in Michigan? 3. The trout season? R. R.

Answers—July 1 is right, except that the season opens June 15 on the Mississippi. 2. June 16 for both large and small mouthed. 3. May 1; license will be $3, instead of $5, this year.

* *

Danville, Ill.—Last year I went bass fishing in a small river. I baited with minnows and had several strikes but could not land any. Once I hooked what I judged to be a four pound bass, but he jumped and got away. Please tell why I didn't get any. R. P. S.

Answer—Your trouble is a common one with beginners in bass fishing with live bait. You must keep in mind the fact that a bass seizes a minnow amidships or by the tail, runs with it, and turns it while he is running so he can swallow it head first. Therefore, the bait fisher must pay out slack and let the fish run for some distance; then he should carefully take in all slack, after which he should set the hook with a "vigorous" yank.

* *

Three Oaks, Mich.—[To the Editor.]—Frozen pike or pickerel have been on sale here. 1. Can you tell me when, where, and how these fish were caught? 2. If caught out of Lake Michigan would that have any effect on cutting down the number of pickerel and spoiling the fishing? J. K.

Answers—1. These are probably what the market men call "winter caught" fish. Fishes like white fish, tullibees, mullets are taken with nets in the lakes of the far northwest, frozen on the spot, and shipped to market in refrigerator cars. Our so-called "pickerel" and perch are often taken by hook and line through the ice; this fishing is quite an industry along the great lakes. No doubt it tends to cut down the supply of fish for the angler, but these fishes are very prolific, and in many regions the market fishermen can take them only in the winter.

* *

Chicago.—[To the Editor.]—What are some good books on game fishes? W. V.

Answer—"American Food and Game Fishes," by Jordan and Evermann; "Game Fishes of the World," by Holder; "Bass, Pike, Perch, and Others," and the "Book of the Black Bass," by Henshall.

HARGRAVE SIGNS WITH SAINTS.

St. Paul, Minn., Feb. 22.—"Bubbles" Hargrave, catcher with the local team last year, has signed to play with St. Paul again this year, Manager Mike Kelley announced today. "Bobby" Schauer, local semi-pro third baseman, also has been signed by the Saints.

Strong as Rogers Peet are for style, they remember that unless a structure is basically correct, there is sure to be a crash!

That's why they test chemically each delivery of cloth to make sure it's all wool.

Can't afford the labor of fine making unless they know the quality of the stuffs they make up.

It is this very care that lets us say money back any old time, if you want it.

Everything men wear.

Rain or shine *"Scotch Mists" are fine.

*Registered Trademark.

ANDERSON & BROTHERS
Exclusive Agents for
Rogers Peet Clothes
Hats Shoes Furnishings
MICHIGAN BOULEVARD
(at Washington Street)

It Pays to Advertise in The Tribune

IT WILL BE TO YOUR ADVANTAGE

If, during this week, you drop in at any of our three stores:

71 East Monroe Street,
314 So. Michigan Avenue,
7 No. La Salle Street,

and place your order; for this is the last week of our BETWEEN SEASONS SALE

SUIT AND EXTRA TROUSERS:
$60, $70, $75 and Upwards.

We call particular attention to Our Worsteds at:
$80, $85, $95 and Upwards.
With Extra Trousers.

Sale Ends Saturday, February 28th.

Jerrems
Tailor for Young Men

The Last Week of the Great February Sales

Overcoats
Suits and Shoes

FOR MEN AND YOUNG MEN

Great has been the response to these February Sales. We have made many new friends; men who appreciate the money-saving opportunities of obtaining fine merchandise at greatly lowered prices. This is the last week in which you are enabled to obtain such marked price concessions on Clothing and Shoes. Buy now; it will save you money.

Overcoats Fourth Floor — Suits Third Floor — Shoes Second Floor

MARSHALL FIELD & COMPANY
THE STORE FOR MEN
A Separate Store in a Separate Building

JACK'S CLEANUP OF CABARET NOT IN RECORD BOOK

Opponent to Hospital and Dempsey to Jail.

THE LIFE AND ADVENTURES OF JACK DEMPSEY.

CHAPTER IX.—THE STORY OF TWO FIGHTS.

BY EYE WITNESS.

Los Angeles, Calif., Feb. 22.—In the last chapter, I was telling you about Jack Dempsey's fight in Salt Lake, for $1.50, and I'll tell you now about the one for Elsie.

It was a beauty. Folks that saw it rub their hands over it to this day, and the nifty, clean-speaking little assistant to the sporting editor of the Salt Lake Tribune laughed happily when he was telling me about it after a lapse of four or five years. Those were the days when the town was wet, and the days, too, when Jack Dempsey was fooling around the cabarets and not doing much good to himself, nor, as it turned out, much harm either.

The scene, as my little friend, the assistant to the sporting editor, remembered it, was a place they called Maxim's cabaret and Jack was there with a party one night and had his sister Elsie with him. At least I think it was Elsie—the one Miss Florence spoke of as "the baby girl."

Everything's going along pleasant enough when some fresh guy in another party tries to be funny with Elsie, who is a quiet kind of a girl.

Jack Cleans Up Place.

"And say, mister," said my little friend, "Jack went through 'em like a wild man. Inside two minutes he had the waiters under the tables and his opponents in the hospital and himself in the calaboose. That's Jack when he starts."

"And they arrested him, did they?" I interjected.

"Gee, yes, they had to put the silencer on him for an hour or he'd turn down the place. You can't just talk pretty to a human cyclone like that when he gets to whirling."

John Derks, sporting editor of the Salt Lake Tribune, who had listened to the narrative with as near an approach to a grin as he ever permits himself, said when the assistant left the room, "The boy's right as I remember the story, but what's more to the point for your purposes is to note the fact that he's one of three young men in this office who didn't wait to be drafted but volunteered and got their service in France, and they are the three who don't seem to have it in for Dempsey on the score of his being a slacker. I thought it was a point that might interest you. All three of them refuse to get heated up on the proposition. It's rather refreshing to hear them."

An Educated Sporting Ed!

John Derks is no partisan of Jack Dempsey at that. I saw a good deal of him in Salt Lake, for he is very interesting and original—used the name of the philosopher Haeckel once in talking on the physiology and psychology of prize fighting—and is greatly respected among sporting people out here.

The study of Jack Dempsey, as he knows him and has watched him, that he prepared for me, was a little masterpiece of succinct characterization, but I'm saving that for later.

And now I come to a ticklish episode in Jack Dempsey's early career, the rights and wrongs of which I don't suppose will ever be known on anybody's bible oath, though men like Hardy Downing seem to have made up their minds about it right enough, for Hardy said to me, "Of course, all that's history."

I can tell him, though, that as long as Jack Dempsey keeps his health, it's apt to be darn dangerous history for anybody that thinks it's a salubrious pastime to go about the world throwing loose charges around.

That Fight With Flynn.

Of course, I refer to Dempsey's fight with Fireman Jim Flynn of Pueblo, out at Murray, three years ago. That's one of the fights Madame Maxine talks about—or did until she affidavited everything back in that pretty typewritten paper she put her name to the other day up in San Francisco.

But before I write out anything of what Hardy told me about that affair I guess I better tell you something about Hardy Downing, so you can see for yourself what kind of a man he is and make up your own mind how far you can go along with him.

In the first place he's run four round boxing contests clean and square without any public criticism or official interference in a state where boxing is not legal, and he's done it for seven years and made a nice little fortune out of it, and he's got a car and a swell apartment and two kids, and a wife that talks mighty pleasant over the phone, I know, though I never lamped the lady.

What's a State Law?

Of course there's a city ordinance in Salt Lake that says four rounds gos are all right, but in view of the state law against boxing it wouldn't be worth the match to burn it up with if anybody wanted to be fussy.

But Hardy runs the shows so clean and pretty that he's become a kind of Salt Lake institution, like the Tabernacle organ, and when any of the godly people want to make ungodly people like fighters come across with a benefit for a good cause they go to Hardy about it and he fixes it up.

John Derks said to me:

"Hardy Downing's the only man that I know of that ever kept the fight game clean anywhere. The game is cleanest here of anywhere."

Of Course, There Are Knockers.

There are some fight promoters won't give you any good words about Hardy for the reason that he won't let them get so much as a little finger into the fight game in Salt Lake. Hardy himself told me that frankly enough.

"Yes," he said, "I've got a monopoly because I've got the only license the authorities will consent to issue and I've kept it for seven years because I ran the game square after others had nearly ruined it by not paying their bills and by pulling queer stuff."

Hardy doesn't ever mix with his fighters except to watch them sharply in the ring and when they try to lie down on the public there he's as like as not to jump over the ropes himself, grab the quitter by the neck and say, "Get up and fight or out of Salt Lake you go tonight and never come back."

Agents Attend to Prelims.

As to the business preliminaries, he never goes out scouting to find the fighters in their dens himself, but has agents to do that, and if the fighters squawk about the price he says, "Don't you like it? All right, leave it."

"It's a system that saves me a lot of grief," he told me, "and the way I run the game saves the authorities a lot of grief."

As to his physiog, Hardy's one of those lean young westerners with the deep line at each corner of the mouth and body light and sinewy. He's got keen eyes and his manner is wise and cool and composed. He's quick on the comeback and I have a notion he'd be quick on the trigger, too, if he felt there wasn't any other way out. Kind of a frank type, I'd say, with a lot of self-respect and an abiding conviction that honesty is the only policy.

Hardy used to be a bicycle champion. "O, a kind of a champion," was the way he put it. Some of his records still stand, notably his motor pace record on an eight lap track. He was at his best twelve or fifteen years ago and finished second with Norman Harper at Madison Square. Hardy and Barney Oldfield pulled and worked together when they didn't either of 'em have a cent. Those were the days when Barney had to walk up from the station in Salt Lake because he didn't have the car fare.

[To Be Continued Tomorrow.]

[Copyright: 1920: By The Tribune Co.]

THE GUMPS—O, ANDY, DON'T BE SO SPOONY!

LOS ANGELES MOTOR EVENT IS POSTPONED

LOS ANGELES, Cal., Feb. 22.—The 250 mile automobile race, which was to have opened the new Los Angeles speedway tomorrow, has been postponed until Saturday at 2 p. m. because of wet grounds, announcement was made tonight by A. M. Clung, manager of the speedway association.

ENGLEWOOD K. C. FIVE BEATS LA RABIDA BY SHELL'S GOALS, 13-12

Two fast contests featured play in the southern division of the Knights of Columbus Basketball league yesterday at Seventh Regiment armory, but none had the zip that marked the thrilling victory Englewood gained over La Rabida, 13 to 12. La Rabida gang made a real fight of it, but Shell, who made all the winner's points, sank several ringers in a burst of speed toward the end.

Santa Maria outclassed St. Philip Neri, 36 to 13. Neis, who is going to get a tryout with the Brooklyn Nationals this spring, made seven baskets. The Perez-Aquinas game was postponed on account of several players taking in the doings of the K. C. degree. Leo forfeited to McHale, 2 to 0. Lineup:

Englewood [13]	B	F	P	T	La Rabida [12]	B	F	P	T
Hurnelet, rf	0	0	0	0	O'Connor, rf	2	0	0	4
Shell, lf	5	3	0	0	Lusk, lf	2	1	0	0
Cramer, c	0	0	2	0	O'Rourke, c	1	0	0	0
Corrigan, rg	0	0	1	0	Moriey, rg	0	0	1	0
Subert, lg	0	0	0	0	Ward, lg	2	1	1	0

Free throw missed—Lusk.

Santa Maria [36]	B	F	P	T	St. Philip Neri [13]	B	F	P	T
Bender, rf	4	0	0	0	J. McL'lin, rf	2	0	0	4
Fagan, lf	3	0	0	0	Doyle, lf	0	1	0	0
Devaney, c	4	0	1	0	Sullivan, c	1	0	1	0
Neis, rg	7	0	0	0	E. McL'lin, rg	1	0	0	0
Redell, lg	0	0	0	0	Ruddy, lg	2	0	0	0

Referee—Duffy.

Goullet and Egg Arrive for New York Bike Grind

New York, Feb. 22.—Alfred Goullet and Oscar Egg will arrive tomorrow on the French liner La Savoie, Goullet's arrival being a surprise to the promoters of the six day bicycle race which will take place here March 7 to 13. Goullet paid a premium for his reservation to get the same boat as Egg. The latter is anxious to beat Goullet and arranged passage immediately after signing for the race so as to get in two weeks' work before the race.

French Grappler Eager for Match with Caddock

New York, Feb. 22.—[Special.—George Kennedy, the Montreal promoter and manager of the French wrestling champion, Salvadore Chevalier, left tonight for home. Kennedy is ready to match Salvadore with any rival to prove his right to a match with Stecher for the title. He is anxious to meet Caddock. Salvadore claims he forced Caddock to sidestep the tournament in Paris, at which the Frenchman won the championship.

Londas to Tackle Lewis in Finish Tussle March 2

New York, Feb. 22.—[Special.]—Jim Londas, Greek wrestling champion, and Strangler Lewis were matched today for a finish bout at Madison Square garden March 2. When Londas battled Stecher the other night he demonstrated that he is a wrestler of the highest caliber, though he was eventually forced to succumb to the skill and strength of the champion after a terrific struggle.

Tony Bernardi Headliner for Next Casino Mat Show

Tony Bernardi, local Italian heavyweight, will be matched to meet some local man for the main bout of the next wrestling show at the Casino on March 2. Bernardi is considered one of the best light heavies in the game.

Stanislaus Zbyszko Steps Into Ring on Saturday

New York, Feb. 22.—After an absence of five years, Stanislaus Zbyszko will make his first appearance in a wrestling bout in this country at the 47th regiment armory, Brooklyn, Saturday night. He has been matched to meet Franz Zoier, who claims the heavyweight championship of Bohemia. It will be a one fall match.

In the Wake of the News

THIRTY-THIRD DEGREE BUG.

(News Item—Mildred Cohn of Norton, Conn., was granted a divorce from Edwin Cohn on grounds of desertion. Cohn, she contended, was such a rabid baseball fan that he followed the big league teams from city to city.)

'Twas not because he loved her less,
But loved the Old Game more
That he got up and grabbed his hat
And beat it for the door.

"Stay, Edwin, stay!" she cried,
"Leave not me in this plight;",
But he was deaf to her appeal
With a baseball game in sight.

He loved to sit and drink pink pop,
And watch Babe Ruth go round
The bases, while from off the fence
The horsehide would rebound.

And when the series ended
'Stead of bidding them good-bye,
He'd climb aboard the rattler
And follow them to Chi.

And I, a bug who understands
The secret of his life,
Am not disposed to rail at him
For passing up his wife.

Instead, I say in Ed's defense
While I still have the floor,
'Twas not because he loved her less,
But loved the Old Game more.

MARK ANTHONY.

* *

"They'll Eat What I've Got."

Frank Fogarty, one-time vaudeville monologist, but now secretary to the president of the Borough of Brooklyn, is sponsor for this one:

First Irishman—The rats at our place are terrible. They're running all over the place and they eat up everything.

Second Irishman—Why don't you give them rat biscuit?

First Irishman—Rat biscuit nothing. They'll eat what I've got or they can go to hell.

* *

This Wake is conducted by Har—Help!—vey T. Wood—Help!—ruff.

* *

And He Came Back.

A loop merchant who had risen from a humble beginning to a comfortable fortune began to have social aspirations. He bought a handsome residence and moved with his family to Glencoe, expecting to be received into society.

At a dinner of his former loop-hound pals to bid him good luck, the late Smiley Corbett said:

"Well, Charley, we'll not be moving out your way, but you'll be coming back to us."

Corbett's prediction came true inside of one year.

Knew Their Name All Right.

It happened a long time ago, but a few may have missed it. Here it is:

The Boston Braves were in a hot game one day. George Stallings, manager, was on the bench with several utility men seated alongside. Wishing to employ a pinch hitter, Stallings suddenly yelled:

"Some bone head get out there and bat for So and So."

All the utility gents jumped up at the same time.

* *

PUTTING.

Full many a putt, on mission sent,
Finds mark the golfer little meant.
He then uncorks his feelings pent
And blames it on the creeping bent.

J. G. D.

* *

If you wish to start a contest as to the most useless thing in the world, suggests I. V., may we not start it with a Boxers' union, local No. 1? (It was formed at Seattle t'other day, you know.)

* *

When it was announced at the Second Regiment armory Thursday night that Johnny Meyers had defeated Ben Reuben with a body scissors and bar arm, a spectator remarked to his friend:

"I should have been a wrestler. I always had a good bar arm."

* *

"Gosh, but the Room Renting landladies are soaking us poor homeless guys," feelingly remarks O. M. A.

* *

Do You Remember Way Back When: You could secure the front bedroom facing the park, with breakfast and dinner included, for $5 a week, and the landlady treated you as a person of consequence?

JEWTRAW LEADS ICE FLYERS OF EAST TO MINNEAPOLIS RACES

Lake Placid, N. Y., Feb. 22.—Charles Jewtraw, eastern amateur skating champion; Joe Moore, and Al Leitch of Lake Placid left today for Minneapolis to compete in the northwestern championship meet Feb. 28 and 29. They were accompanied by Edmund Lamy, former professional titleholder. The men will also race at Winnipeg March 2.

Jewtraw attributes his defeat by Everett McGowan of St. Paul in the international events last week to the injuries which prevented him from competing in the national championships recently. He will meet McGowan in the Minneapolis races.

Lexington May Get New $500,000 Racing Plant

Lexington, Ky., Feb. 22.—Edward R. Bradley of Chicago, owner of Idlehour stock farm here, and Edward F. Sims of New York and Texas, owner of Xalapa stock farm, are heads of a syndicate that will erect a $500,000 racing plant in this county if the Kentucky Jockey club does not erect a new plant to take the place of the present one. Matt J. Winn, representing the jockey club, had said only needed improvements would be made.

Fitzsimmons to Display Ring Skill at Arcade Today

Eddie Fitzsimmons, crack eastern lightweight, will show some of his boxing skill this afternoon at the Arcade gym. He will finish training here for his match with Dennis O'Keefe at Kenosha Wednesday. Fitz already is in good condition, and is confident he will stop O'Keefe.

ENGLISH DISCUSSING RACE OF RAY VS. HILL.

NEW YORK, Feb. 22.—[Special.]—In England they are already discussing the possible meeting of Joie Ray, Illinois A. C. runner, and the English mile and half mile champion, A. G. Hill, in the 1,500 meter race in the Olympic games at Antwerp. W. L. Sinclair, in writing of the merits of the two men in the Sporting Chronicle, does not agree with the contention that Hill's mile in 4 minutes 21 1-5 seconds, half mile in 1 minute and 55 seconds, and winning quarter in the mile relay at the English championships was the best one-man-one-day performance of all times. He considers that Ray's 4 minutes 14 2-5 seconds for the mile, 1 minute 56 seconds in the half, and 4 minutes 34 seconds in a four mile relay was the greater performance in one day.

Kelley Buys Paicines for Local Stud Farm

San Francisco, Cal., Feb. 22.—[Special.]—F. J. Kelley of Chicago has purchased from A. K. Macomber the 6 year old stallion Paicines, by Sunstar-Dreamy, by Persimmon-Rousseau's Dream, and will have the English horse mated with his choice mares at his place near Chicago. Paicines is half brother to War Cloud, well remembered as winner of the Belmont Park Autumn handicap in the track record time of 1:50 1-5 for a mile and an eighth last year.

LEGION POST TO STAGE BOUTS.

The Naval post of the American Legion will hold its monthly stag on board the U. S. S. Commodore at the foot of Randolph street tomorrow at 8 p. m. Five four round boxing bouts and one wrestling match will feature the program.

LIPTON OFFERS ANOTHER TROPHY.

Pensacola, Fla., Feb. 22.—Sir Thomas Lipton has offered a trophy for the winner of a series of sailing races in which representatives of the four gulf yacht clubs are entered. The races will be sailed in July.

IRVING PARK IS WINNER OF ITS OWN ICE DERBY

Alverno and Swift Teams Tie for Second.

TABLE OF POINTS

Irving Park A. C.	14	Northw. Sports C.	
Alverno A. A.	10	Aurora Skating C.	
Swift playground	10	Sleipner A. C.	
Norweg. Am. A. A.	9	Avondale playg'd.	
Optimates C. C.	8	Unattached	
Munic. playg'ds.	7		

The curtain on the local ice racing season was rung down yesterday with the staging of the first annual skating derby of the Irving Park A. C. at Independence park. Honors in the event went to skaters representing the sponsoring club with 14 points. Alverno A. A. and Swift playground teams tied for second with 10 points each.

The conditions were anything but favorable for racing. The ice started to get soft shortly before the program opened and it was necessary to reduce the distances of all the races. Despite the conditions the races were interesting and attracted a crowd of 2,000 persons. Summaries:

Half mile, class A—Won by Stowell, Aurora Skating club; R. Reed, Optimates Canoe club second; J. Steinmetz, Norwegian Am. A. A. third. Time, 1:47.

One mile, class A—Won by R. Reed, Optimates Canoe club; H. Nelson, Municipal playground, second; Lieske, Irving Park A. C. third. Time, 3:59.

Half mile, class AA—Won by Baker, Norwegian Am. A. A.; H. Nelson, Municipal playground, second; Lund, Alverno, third. Time 1:50.

Half mile, class B—Won by James, Alverno; Nielsen, Norwegian Am. A. A., second; Anderson, Sleipner A. C., third. Time, 1:58.

Half mile, class C—Won by Hayburn, Irving Park A. C.; Winterhoff, Northwest Sportsmen's club, second; A. Nelson, Avondale playground, third. Time, 1:56.

Half mile, novice—Won by Burndahl, Irving Park A. C.; Bersman, Alverno, second; Joerndt, Alverno, third. Time, 1:58.

One-fifth mile, boys, 14 to 16 years—Won by Emmert, Swift playground; Fleming, Irving Park A. C., second; Schal, un., third. No time taken.

One-fifth mile, boys under 14 years—Won by Storch, Swift playground; C. Schoenneman, Northwest Sportsmen's club, second; Albert, Municipal playground, third. No time taken.

One-fifth mile, ladies—Won by Miss Francis Schultz, Agassiz playground; Miss Grace Holly, Corkery playground, second; Miss Smith, Irving Park A. C., third. No time taken.

Mortimer to Meet Pell for Title at Racquets

Boston, Mass., Feb. 22.—Both first round winners in the national amateur racquets championship tournament were eliminated in the second round here today, and as a result S. G. Mortimer of New York will meet C. C. Pell of New York in the finals tomorrow. Mortimer defeated E. T. Freylinghuysen of New York in straight sets, 15—8, 15—7, 15—2. In the match between Pell and Cutting the former won, 18—14, 15—8, 14—18, 15—7.

RAMESES?
That's different!

Of course it is—just as different as 20 years' experience in high-class cigarette manufacture can make it.

RAMESES

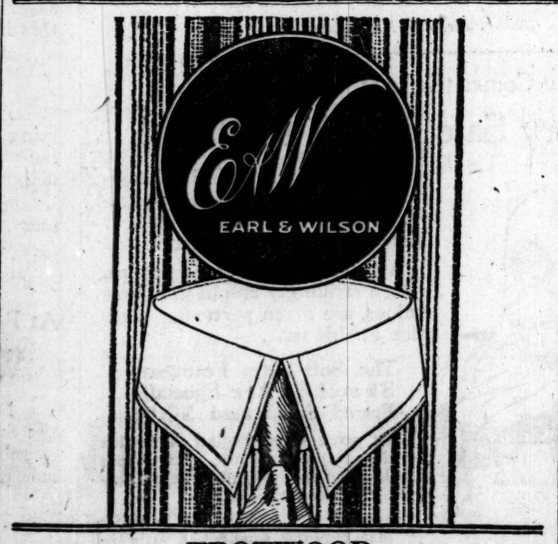

TROTWOOD

Now comes TROTWOOD, another—"wood" collar. You can tell by its name that this new favorite is as fashionable and well-made as SPARKWOOD, ZELWOOD, BUCKWOOD as any other popular Earl & Wilson style.

YOU'RE not more interested in being satisfied with your purchase than we are in being sure you are. Money cheerfully refunded.

Spending forty-five

Hart Schaffner & Marx
suits, overcoats, ulsters

$45

YOU'LL realize how low the price is as soon as you realize how good the clothes are. They're new; just come. They were ordered long ago, but many delays in the weaving and delivery of the fabrics made the finished product late in coming. If we bought them today they'd cost us more than $45 at wholesale.

Men's suits, overcoats, ulsters. New, stylish; fine fabrics, $45

Young men's suits, overcoats, ulsters; late styles, $45

"Prep" models for big boys; suits or overcoats; very big values, $45

Copyright 1919, Hart Schaffner & Marx

Maurice L Rothschild

Money cheerfully refunded

Good clothes; nothing else
Southwest corner Jackson and State

Chicago
Minneapolis
St. Paul

IN the Art Needlework Section just now are some silken pillows delightfully decorative in their new tones and unusual designs. Second Floor, East.

CARSON PIRIE SCOTT & CO

THE Tea Room, where afternoon tea is served each day at three until five, is a charmingly appointed room, restful and quiet. Eighth Floor, South.

New Merchandise and A Livelier Measure in Mode Tell of Early Springtime Throughout the Store

The SALES of February

Their time, of course, is limited now.

But with each business day remaining to the month, opportunity to take advantage of these February Sales is renewed.

The economies made possible are of a permanent nature. For fine character and absolute dependability distinguish each group in the February Sales of—

Silks Shoes Furniture
Dinnerware Stemware
Petticoats Infants' Wear
Silk Blouses and Skirts

The Sale of Baby Wear

"Everything for baby," daintily fine, and withal practical and serviceable. Briefly that is what mothers find in this February Sale now in progress.

For the tiny baby, layettes complete. For the sand-box age of little girl and boyhood sturdy play clothes, exquisite "dress-up" frocks and smart little suits for boys.

Then there are the new coats and hats—demure little bonnets or debonair little affairs of straws and flowers with fly-away ribbons.

All at Prices That Make Selections Now Most Profitable

These are prices brought about by this February Sale. Only in review here is it possible to give any idea of the pricing prevailing.

Frocks at $3.95 to $23.50.
Creepers are $1 to $3.95.
New coats, $10.75 to $35.

Third Floor, North.

From Japan—

New Kimonos

Just arrived. They bring the charming artistry of the Orient in their fabrics and graceful lines. And they are

Exquisitely Embroidered, of Soft Silks and of Cotton Crepes

Women will be delighted with the way these lovely robes are cut, according to our own specifications—a feature of Japanese kimonos in this section.

The Kimonos Sketched Are $3.95 and $24.50

Widely varied in price, but both charming. The kimono at the left is of finest Japanese silk. The embroidery is unusually beautiful. In black, navy blue, rose, light and dark Copenhagen blue, pink and light blue—an interesting color range. Priced at $24.50.

The kimono sketched at the right is of genuine Japanese cotton crepe in a lovely rose and in both light and dark Delft blue. $3.95.

Third Floor, North.

Street Coats

The new shorter length. Tailored with exceeding care, of soft, very fine fabrics. These are indeed the coats women want first at early springtime.

Of Pattetne

This lightsome Bolivia cloth weave fashions these coats in simple lines. Pleats and slender panels, cleverly handled, are noted. Priced at $100.

New Colors

Hemp, the new tan tone, sparrow brown, Typhoon blue, are the colors which are particularly lovely in this soft rich fabric.

Fourth Floor, North.

IN the matter of women's suits, there are brought into especial prominence.

Suits at $75 Eleven Styles

Two of these suits are sketched at the right and left above. Fabrics afford a choice of serges, tricotines, Poiret twills, men's wear mixtures and hair-line stripes. Much emphasis is placed on the fine tailoring.

Braid, embroidery, every detail new to the season notable on these suits. Collar lines are especially smart.

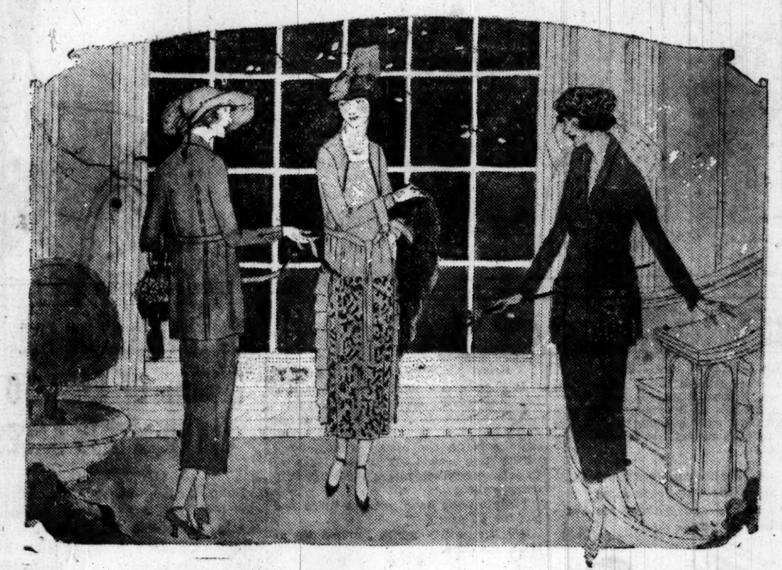

The New in Suits and Frocks

In Certain Groups Moderately Priced

These days when women are preparing a list of springtime apparel needs, an announcement such as this, made early in the season, is certain to prove instantly interesting.

It brings word that here expenditures may be made to go far. It tells of the newly created in mode, distinctive to that degree dictated by good taste—at prices that mean real economy.

For the assortments especially featured at this time are thoroughly representative, not only of the new, but of the best in that new. Modes chosen from them are modes that are promised an enduring vogue. Women who appreciate the return in service and smartness that comes from early investment in fashions such as these will be certain, we believe, to make a special visit here at this time.

In the Misses' Sections, the New Modes in Suits, Coats and Frocks Are as Moderately Priced.

Fourth Floor.

Silk Skirts

New fashions launched by the February Sale, and because of this event to be had at most moderate pricings. Modes for many and varied uses.

Of Taffeta

Pleats, that ever-recurring fashion detail, below a yoke give a youthful line to this skirt. One chooses this skirt in navy blue or in black at $25.

Of Poplin

Tucks, that other fashion feature which dates a mode 1920 new, are placed row on row upon this silk poplin skirt at $22.50.

Fourth Floor, East.

FIRST consideration is given to the wool frocks for street wear. And here are

Frocks at $60 Unusual

They are of tricotines. One style a bit in the straighter lines is heavily embroidered as to border with a succession of loops to make a pannier side. Sketched. Another has panels that pretend a pannier line.

From $50 to $75 are frocks of serges and tricotines, including the youth-giving Eton styles.

The February Sale—This Holiday and

Shoes for Boys and Girls

Today's holiday and the February Sale of Shoes (with only a few more days to go) make this an occasion of especial interest in providing boots and low shoes for school-going boys and girls. Indeed, the savings noted here make it advantageous to take into account future requirements. Particularly

Children's and Little Boys' Boots, at $5.75 Pair

Constructed over correctly designed lasts of soft black and tan calfskin in button and lace styles. Also patent coltskin boots in button style with kid or cloth tops.

Children's boots in sizes 11½ to 2—little boys' boots in sizes 9 to 13½.

Misses' lace boots of black or tan calfskin with Goodyear welt soles, sizes 2½ to 7, are priced $7.75 pair.

Girls' boots of tan and black calfskin, or patent coltskin with kid or cloth tops, sizes 11½ to 2, at $6.75 pair.

Third Floor, South.

This Is the Happiest Sort of Day to Choose

New Tub Frocks for Schoolgirls

The very frocks girls want now are here. And this holiday brings a splendid opportunity to select such frocks. For certain groups have been prepared with just this occasion in mind. By way of example—

Chambray Frocks Daintily Frilled Are Priced at $10

Such is the frock sketched at the right. A bit of hand-embroidery adds a dainty touch. Girls from 6 to 12 years may choose this frock in brown, blue and maize.

Smart New Frocks of Trouville Cloth Are Priced $15

As the sketch at the left suggests, this a more grown-up frock as befits a maid from 12 to 16 years. In tan, rose and green.

And Certain Frocks of Serge, Taffeta and Wool Jersey in Charming Styles and Lovely Colors Are Reduced to $20.

Fourth Floor, East.

New Blouses Entirely Different

Because of the February Sale, Notable Values

Springtime blouses are these. Welcome, indeed, in every well-considered wardrobe. For their adaptability to many and varied occasions makes them as practical as they are lovely.

Pricings—because they have been assembled for this February Sale—mean actual savings, or perhaps several blouses where one only was contemplated.

Tucked Crepe de Chine Blouses, $7.75
Charming Blouses of Georgette Crepe, $10
Blouses of Radium Silks Are $13.75

The crepe de Chine blouse, in beige color or white, has that most convenient collar, smart either high or low. The trim line at the shoulder is noteworthy. Sketched at the center.

The blouse of Georgette crepe with its vestee of net may do service with a suit or separate skirt. At the left.

The blouse of radium silk is smartness itself with its tucks and black stock. Sketched at the right.

Fourth Floor, North.

Dinnerware Very Specially Priced

Featured at This Time in the February Sale

Dinnerware of these fine qualities at the pricings featured in this yearly selling determine it the part of a wise economy to make immediate selection. For this February Sale is rapidly drawing to a close.

Dinner Sets with Gold-Band Decorations, $75 Set

These attractive sets consist of 106 gracefully shaped pieces, decorated with gold band and gold handles. Complete service for twelve. In the February Sales priced at $75 set.

Nippon China Sets 100 Pieces, $37.50

Decorated in dainty floral spray design with gold line edges and handles. There are 100 pieces in these sets at $37.50 set.

Semi-Porcelain Sets 100 Pieces, $32.50

Dinner sets in pleasing new shape, decorated with conventional border and pink rose design combined. 100-piece sets, $32.50.

Semi-Porcelain Dinner Sets Priced $13.50 Set

100-piece dinner sets of good quality semi-porcelain. The plain shapes are decorated in floral design in gold and gold line on edge. Only a limited number at this February Sale pricing, $13.50 the set.

Fifth Floor, North.

The February Sale of Silks

Makes a Point of Most Favored Weaves

These silk fabrics featured here are selected with a fine appreciation of the modes of the new season, which makes this yearly occasion doubly noteworthy.

Silk Duvetyns Are $8.75, $12.50 and $14.50 Yard

These supple all-silk weaves are in a variety of the most sought colorings for street and afternoon wear. Widths vary from 32 to 40 inches, featured in the February Sales, $8.75, $12.50 and $14.50 yard.

Crepe de Chine of an all-silk, soft quality, white only, 40 inches wide. A limited number of yards, at $2.95 yard.

Washable satin in exceptional quality, all-silk, in white, flesh and other favored dainty colorings, 36 inches wide, $3.75 yard.

Crepe meteors in heavy quality of all-silk in a wide range of the preferred light and dark colors, 40 inches wide, $4.75 yard.

Crepe de Chine of heavy quality of all-silk in the fashionable light and dark colors and black, 40 inches wide, $2.85 yard.

Black chiffon taffetas, all-silk, 40 inches wide, at $4.50 yard.
Black satin crepe meteors, 36 inches wide, priced $4.95 yard.
Black satin charmeuse, in the 40-inch width, at $5.50 yard.

Second Floor, North.

The Gray Shop

For Women Who Require Larger Sizes

Constantly incoming these early spring days are the new fashions in which the Gray Shop specializes. It is delightful to note that here is no sacrifice of style to gain a desired effect. Indeed, these modes reflect, in their individualized way, every favored fashion theme.

Those in charge are competent to give intelligent assistance in selections, for they are thoroughly trained in this service.

Ninth Floor, Use North Elevators.

Now Comes the Last Week of the

February Sale of Silk Petticoats

Interest has kept keen throughout the sale. Every petticoat featured made it apparent that here were savings of real importance.

And these special groups, which strikingly emphasize these values, are given particular mention at this time.

The Soft Satin Petticoats Sketched Are Specially Priced $5.95 and $7.95

The petticoat at the left is notable for the charming way the smart stripes are blended in shades of blue or Burgundy. Priced at $5.95.

Sketched at the right is a petticoat in that clinging quality of satin so much wanted this spring. In navy blue, black and green. At $7.95.

Tub Silk Petticoats and Party Petticoats

These two types of petticoats are in the February Sale at pricings that are moderate, and in many styles, ranging from the simple and tailored to the fluffy and lacy.

Third Floor, North.

Boys' Suits Now $19.75

Each with Two Pairs of Knickerbockers

At this reduced pricing are boys' fine suits regrouped from our own higher-priced assortments—a fact which insures their being of that well-known high standard of excellence.

The Season's Most Approved Styles Are Included in a Widely Varied Choice of Likeable Patterns. The Coats Are Mohair Lined.

While size ranges are broken in any one style, all sizes 7 to 18 years, are included in the assortment as a whole. It may be added further that conditions point to the wisdom of selecting now, even for next season's wear.

Second Floor, South.

Misses' and Girls' New Hats

Charmingly Varied in Style, $8.75 to $15

Schoolgirls choosing new hats today will find here an assortment especially assembled to make their selections at this holiday occasion satisfactory and interesting.

Styles Range from Tailored Hats to Lovely Hats Flower-garlanded and Colorful

And youthful wishes for what is new are met in raffia trimmings, bright fruits and ribbons used in this spring's ways. Sailors, poke shapes and rolling brim hats—all are here in these delightful groups at $8.75 to $15.

Then there is another specially selected group of tailored hats, smartly banded, ranging in price from $5 to $10.

Fifth Floor, South.

At February Sale Pricings—

Women's Boots and Low Shoes

Here assembled are women's boots and low shoes in the most approved lasts and leathers. And it is well to remember that there are but few more days left to turn these sale pricings to account.

Women's Boots for Walking and Dress Wear At $9.75, $11.75 and $13.75 Pair

In patent coltskin, brown or black suede, tan or black calfskin and brown and black kidskin in glazed finish.

Women's Low Shoes, $9.45 and $11.45 Pair

At these two pricings are favored styles in patent coltskin, tan and black calfskin, and brown and black kidskin in glazed finish.

Third Floor, South.

SECTION TWO.
GENERAL NEWS,
SOCIETY, MARKETS,
WANT ADS.

The Chicago Daily Tribune.

THE WORLD'S GREATEST NEWSPAPER

MONDAY, FEBRUARY 23, 1920.

SIR OLIVER GIVES HEAVENLY CURE FOR BAD HABITS

Here to Speak, Corrects Celestial Cigar Idea.

In refutation of a previously published statement, Sir Oliver Lodge, who arrived in Chicago yesterday, now announces (merely as his opinion) that cigars are unobtainable in the hereafter. The celebrated British scientist is also pretty sure that there is no booze in heaven, prohibition having struk the place long before the eighteenth amendment.

Newcomers frequently ask for it, to be sure, but the celestial Dalrymple is adamant. In order to accustom the late inebriate to his eternal home he is presented with a glass of something that looks like whisky, smells like whisky, and tastes like it, but after the stranger comes out of it he holds up his right hand and says: "Never again." The potion leaves him with a distaste for alcohol that lasts an hour or two.

Corrects Quotation.

Sir Oliver did not make these revelations in the hope of ending the epidemic of suicide among bartenders. But the interview which quoted him as saying spirits enjoyed whisky and cigars embarrassed him.

What he said, he explained, was that spirits leaving this earth entered the hereafter with all of their carnal habits and it was necessary for them to give up those habits before they could become useful. Other inhabitants of the beyond aid them in this.

Frequently a spirit asks for a cigar. He is handed a stogy with a panatella label on it. He smokes it and then runs for a blank pledge. The stogy isn't really tobacco—just some ethereal substance resembling it. Sir Oliver took the hazing idea out of it by saying that in the hereafter every one lends a helping hand in getting the bewildered stranger over his strange feeling.

All Bad Habits Broken.

And so, inferentially, with all of the bad habits man is cursed with here below. One by one the antidote for each is administered, and a man forgets that he was a wife beater, or that he played golf on Sunday, or was a newspaper reporter.

Sir Oliver's discourse on the transition was more erudite in its details, and is translated freely because so few people have a good idea of what the imponderables are and what radio-activity has proven.

Sir Oliver will explain both in a series of lectures he is to give in Chicago, beginning today. He will also talk on the atom of matter and ether of space. Most of his lectures will deal with scientific experiments, and he will not attempt publicly to interpret the psychic phenomena he has been studying for twenty years. During his stay he will be the guest of Mrs. Emmons Blaine of 101 East Erie street.

Is Young at 68.

The distinguished scientist wears his 68 years lightly. He is brisk in both his speech and walk, and despite his white beard looks like a man of 50.

During the entire interview, in which facts and dreams were strangely mingled, he folded his hands over his capacious front and told of communication with the dead with the air of a man dictating a form letter to his sales force. The tremendous sales of ouija boards moved him more than any other topic he commented upon.

"I am sorry to hear of the numbers who are using them," he said.

"It indicates that some persons look upon this subject as a form of entertainment. Others are taking it up without any previous preparation. With such elementary methods of communication, the operator succeeds in tapping only a little of the dream strata of the persons concerned, and the revelations are not important, even when they are worked quite honestly and seriously.

A New Christianity.

"In England it is different. The people, still suffering from the war, are reaching after this soberly. Viewed in this sense, the communications will become the very corner stone of a new Christianity. How much it will affect civilization and the individual, I am not prepared to say."

SEES CHURCHES LOSING INFLUENCE OVER AMERICANS

New York, Feb. 22.—The "decline of religion" in the United States was discussed by the Rev. Joseph Fort Newton in a sermon today at the Church of the Divine Paternity, in which he declared that "twenty per cent of the pastors who were with us before the war have resigned to enter other occupations." Dr. Newton recently returned to America after resigning the pastorate of the City Temple in London.

"The other day," he said, "a man came to me and asked if I wanted to sell my church. I said, 'Is that your business, buying churches?' 'Yes,' he replied, 'that is my regular business, buying and selling churches. How much do you want for yours?'"

"Of the 110,000,000 people in the United States," he added, "not more than 44,000,000 attend services in any religious denomination. Today there are 3,000,000 less children attending Sunday school than there were in the year before the war."

He added that "patriotic citizens could not help feeling alarmed at the growth of indifference to the church," and that pastors were "leaving their pulpits because they could not preach to empty benches."

"What is the reason?" he inquired. "Is it Bolshevism? You know what the Bolshevists did to Russia. Are we coming to the same thing here?"

SERIOUS

British Scientist Objects to Levity on Subject of Spirits.

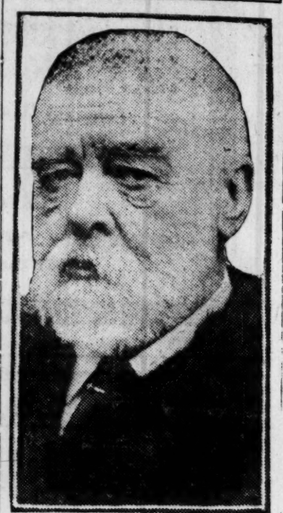

SIR OLIVER LODGE.
[TRIBUNE Photo.]

TOO MANY DUDS SPOILS WOMAN'S FIRE THRILLER

3 Held in Insurance Plot; 2 Confess.

If Mrs. Janet Ziegler Kwiatkowski hadn't been fully clothed, she wouldn't have been arrested.

Mrs. Kwiatkowski was supposed to have been rescued and lowered down a rope from the second floor of a two story frame house at 1840 Park avenue at 3 o'clock Thursday morning. The flames were bursting out below. The place was full of smoke.

The woman's two children, Orella and Steve, had been snugly tied in bundles and lowered down first, then came the mother, then Edward Farrington, her brother, and then Charles A. Graham, late of the marines, who had been wounded at Chateau Thierry, and cited for bravery in action.

It Was Thrilling, but——

A thrilling, daring, nervy piece of work—but the keen old eyes of Battalion Chief Thomas Reynolds took note of Mrs. Kwiatkowski, and saw she had all her clothes on. And women cannot dress completely, he knew, being an observant man, in less than an hour.

So the marine hero, Farrington, and the woman were arrested, and Fire Attorney John R. McCabe and Lieut. Joseph O'Donohue, his assistant, began the questioning process.

The ex-marine was the first to confess and, unlike a hero, he blamed the woman.

They Needed the Money.

"We wanted money," he said. "Mrs. Kwiatkowski said she had pulled off two successful fires in Pittsburgh, and could get $8,000 in this one. We moved into the Park avenue house, got the furniture on time from the Union Liberty Furniture company, L. Fish & Co., Niederman & Co., W. W. Kimball & Co., and the John Church company. Mrs. Kwiatkowski used various names, and her brother sometimes posed as her husband. Sometimes I was her husband.

"Then she had Farrington get $5,000 insurance on the furniture in the first floor, and me $3,000 on that upstairs. When everything was ready we tied a couple of gas lamps to the basement ceiling, near the furnace, so the firemen would think the furnace got overheated; attached a gas hose to the lamps, fastened it on a jet, and let the lamps burn through the floor. When the fire was going good Farrington stuck his head out the window, yelled 'Fire!' and then we did our little rescue stunt."

Woman Claims Innocence.

Farrington confessed, too, when McCabe showed him exactly how the fire started. But the woman still maintains her innocence. She is at the detention home No. 1. Her children are in the juvenile home.

FLASH LAMP LEADS TO ARREST.

Kensington police last night saw a flash lamp in the home of Abraham Kamermann, 10615 Prospect avenue, Morgan Park, entered, and arrested Henry Jones, colored. He had a sack filled with clothing and jewelry valued at $300.

WAR OBJECTOR STIRS UP ROW IN SUNDAY SCHOOL

Clark W. Getts Scored by Evanstonians.

A pale, slim young man, who said proudly that during eighteen months of the war he was in jail as a conscientious objector, brushed up quite a row at the current events class in Evanston yesterday, involving Judge Orrin N. Carter of the Supreme court of Illinois, Mrs. Catharine Waugh McCulloch, and others.

The unmilitary youth is Clark W. Getts of the American Freedom foundation, and he came before the class—which meets weekly in the First Congregational church—to urge his auditors to "rise and rebel against the government, assert their rights, and put an end to the rule of State's Attorney Hoyne and Secretary of War Baker."

"During the time I was in jail," he said, "I learned a lot about the Communist party and the condition of America that is ruled by the money trust."

Calls Baker Tyrannical.

He talked for an hour, praising the radicals, attacking the government because of the deportations of his heroes and heroines, saying the country had exchanged moral standards with Germany.

"Secretary Baker has established a rule over the conscientious objectors more tyrannical than anything Czar Nicholas ever perpetrated," was one of his best lines. And when he had finished his arraignment of things that didn't suit Clark H. Getts he sat down and smiled.

Carter Calls Him Impudent.

Judge Carter asked permission to speak. It was granted.

"This young fellow, who did not serve in the military forces when our country was in danger of losing its liberty, shows exceeding impudence to come before this gathering with such a despicable, outrageous, insulting attack on our government," the judge began.

"His explanations have not strengthened his argument for leniency with objectors one bit. It is just such type of perverted mentality as this man has displayed that is so dangerous to our nation."

Defended by Mrs. McCulloch.

"He is a young man yet," said Mrs. McCulloch, pioneer suffrage leader, "and I am proud to see him come before us and express his convictions so frankly. He has a right to his own ideas, and because he is in the minority is no reason he should be condemned."

Getts was taken from the church by Mrs. McCulloch and her husband.

DEPORTATION OF RADICALS RAPPED BY JANE ADDAMS

At Auditorium Recital hall yesterday Miss Jane Addams said the government was intolerant in suppressing and deporting foreign born radicals and that the radicals were more American in their ideals than the government agents who deport them.

Miss Addams said the I. W. W.'s, communists, Socialists, and others represent the voice of the majority of Americans and that 1,500,000 or more aliens had asked for passports since the Red raids began.

"An attempt is being made," Miss Addams declared, "to deport an entire political party whose members seek only the right of free speech, guaranteed them by the constitution, which has been repudiated because of the war.

"The remedy for the feeling of unrest is conciliation and education, and free speech is the great safety valve."

The community service in the First Methodist church of Evanston waited to hear Miss Addams speak on "Wards of a Great City." She was going to tell Evanston how rotten is Chicago's politics, going to give out some sensational stuff. But she did not appear.

"Due to an oversight," the minister said, "the Church federation forgot to invite Miss Addams. Prof. Cox will now tell us about Mexico."

G. A. R. HONORS WASHINGTON DAY.

Dr. B. J. Cigrand spoke before the members of Old Glory post of the G. A. R. in the Masonic Temple at the Washington birthday celebration yesterday afternoon.

WHEN A FELLER NEEDS A FRIEND

[Copyright: 1920: New York Tribune Inc.]

HUNTS DRIVER OF AUTO TRUCK THAT INJURED HUSBAND

Mrs. William T. Stephens of 3310 Wilson avenue called up THE TRIBUNE last night in an effort to locate the driver of the auto truck that ran down her husband at Racine avenue and Clark street Thursday morning.

"Mr. Stephens was waiting for a street car when this truck came along, loaded with crushed stone, and knocked him down," she said. "There was no policeman there. Some one carried him into a drug store, and after he had been given first aid he was brought home. The truck driver got away. My husband will have to go to the hospital, I guess. I think it's mighty strange nothing has been done by the police."

Racine avenue and Clark street meet in the Town Hall district. The police of that station have no report of the accident.

Alex J. Doncar, 4954 South Lincoln street, driver for the Yellow Cab company, is being held by North Robey street police pending an inquest into the death of Edward Hepner, 59 years old, a printer, who was killed yesterday by Doncar's car. The accident occurred in Montrose avenue, near Campbell.

Denchos Rufoll, 45 years old, 800 South Ashland avenue, was probably fatally injured when he was struck by a yellow taxicab at Roosevelt road and Blue Island avenue.

Bride Says Hubby Played Burglar to Bite Her Nose

Mrs. Anna Fabulic, 3833 South Halsted street, 19 year old bride of a month, telephoned the police at midnight last night that a man had entered her boudoir through a window, bit her nose, and fled. It was her husband, she thought. They had quarreled. He was found at the home of John Lucius, 9120 Mackinaw avenue. Said he was not guilty, but was arrested.

THE INQUIRING REPORTER

Every day the inquiring reporter asks five random strangers the question of the day. Today's question:

What is a fair increase in rent for landlords to charge flat dwellers?

E. F. POTTER, 5107 Washington boulevard—Taking a flat renting at $50 a month, for exam; I think the landlord would be justified in raising the rent $5 a month.

P. W. WOODY, 1716 Bell Plaine avenue, hotel clerk—A raise of 16 to 20 per cent seems fair to me, as the landlord has to pay more for coal, janitor service, repairs, and taxes.

EDWARD J. IVORY, 403 South Ashland avenue, restaurant cashier—The only way a landlord can make a fair raise is to figure on making only 6 per cent on his investment after he has calculated the increase in his expenses.

W. B. ALLEN, 4760 Magnolia avenue, merchant—I don't see where the landlord is going to get off with less than a 10 per cent raise with the present cost of coal, janitor service, and repairs.

F. M. WERNER, 3956 Fullerton avenue, cigar clerk—No landlord is fair who raises his tenants' rent any more than the exact increase he has to meet.

Woman Identifies Body of Canal Victim as Mate

The body of a man found floating in the Illinois and Michigan canal last evening was identified by Mrs. Catherine Carroll, 1548 South Turner avenue, as that of her husband, Stephen J. Carroll, a switchman, who has been missing since Feb. 17.

The coroner's physician who examined the body found traces of wood alcohol, which leads to the belief Carroll may have fallen in the canal.

He was last seen walking with W. G. Bain, 4634 Jackson boulevard, with whom he had been playing cards in Dooley's saloon at Twenty-second street and Ashland avenue.

A watch Carroll carried was missing from his body, but $12 was found on it.

AGED WATCHMAN FOUND SHOT DEAD IN A PAWNSHOP

Martin Lawson, 75 years old, a watchman employed by Myer Silverman, a pawnbroker at 547 South Clark street, was found shot to death in the place yesterday by Silverman. He was shot twice, once through the left lung, while another bullet creased his side. The South Clark street police say he committed suicide.

A revolver with three empty chambers was found beside the bed where the body lay. Silverman told the police all the doors were locked when he opened the store. When he saw the revolver on the chair he put it away, thinking Lawson was sleeping. He said some time later he found the aged watchman dead.

Capt. Patrick J. Lavin, with Detective Sergeants William Murphy and Garrett Coan, made an investigation. They announced that Lawson fired at his chest the first time and missed, cut his side with the second bullet, and died at the third shot. No reason was obtained.

PASTOR NAMES THREE SUSPECTS AS HOLDUP MEN

When three armed bandits held up the Rev. Frank C. Bruner, pastor of the Chandler Methodist Episcopal church, on Jan. 12 and robbed him of an emerald pin and $25, he studied their faces and gave the police a good description of the robbers.

Last night at the detective bureau he identified three suspects taken in by Detective Sergeants McCarthy, McFadden, McFee, and Christello.

The suspects gave the names of Joseph Malin, 24 years old, 2904 South Union avenue, laborer; Edward Fiddell, 22 years old, 2508 West Thirty-eighth street, and Thomas Hamilton, 24 years old, 2942 South Union avenue, coal men. They are being held.

"LONG LIVE OUR LANDLORD," CRY MILLER TENANTS

A Shining Example of "The Other Side."

A good tenant is one of the noblest works of God. H. E. MILLER.

Tenants of Henry E. Miller will tell it to the world that all landlords are not profiteers. Mr. Miller is owner of the Greenwood apartments, 4720-26 Greenwood avenue, and the Miller apartments, 5133-43 Greenwood avenue. There are twenty-one flats in each building.

HENRY E. MILLER.
[Fox Photo.]

While some landlords are demanding a rental increase of from 50 to 100 per cent, Mr. Miller is satisfied with an increase of from 12 to 15 per cent. In his opinion any raise that exceeds 25 per cent smacks of profiteering.

Provides for Increased Costs.

"Owners of flat buildings are entitled to an increase in rent to meet the increased cost of maintenance," said Mr. Miller, "but they should not exact the pound of flesh from the tenant. Just because you have a tenant at your mercy is no reason why you should raise his rent out of all proportion. A good tenant is one of the noblest works of God.

"Thousands of renters are panic stricken at the condition that exists and are submitting to—what will I call it—extortion? Rents are high—too high, but with the prices a landlord must pay for coal, janitor's services, cleaning and decorating and increased taxes, he must necessarily raise on the rent.

"But the tenant, if he is a good one, is entitled to some consideration. I have not forgotten that I was once a tenant myself.

"Many landlords are making a big mistake by boosting the rent out of proportion to the increased cost of the upkeep. As a result they will lose old tenants who always paid their rent promptly and new ones will move in who probably will not be so particular about planking down the rent on the first of the month."

Tenants Are Appreciative.

Mr. Miller resides at 6746 Bennett avenue. He is president of the Chicago Wheel and Manufacturing company, 1101 West Monroe street.

Several of Mr. Miller's tenants have written him that they appreciate the consideration shown them. Further testimony of their appreciation was given yesterday when a dozen tenants called upon Mr. Miller at his home to congratulate him on his birthday. They brought presents of cigars and cravats.

The case of Hendricks and Luken, real estate dealers accused of taking a $60 bonus from tenants in exchange for new leases will be taken up by Mayor Thompson and the Chicago real estate board today.

According to Morton S. Cressy, assistant corporation counsel, assigned to the rent committee of the city council, the action of the real estate firm is basis for court action.

GAS EXPLOSION HURLS WORKMEN AGAINST WALL

Two men miraculously escaped death yesterday when they were hurled more than fifteen feet by the force of a gas explosion in the basement of the Continental Can company, Twenty-second and Halsted streets.

The men are Edwards Evans, 5604 South Union avenue, and Fred Schwartz, 7129 South Michigan avenue, steamfitters. They were burned about the face and body and were taken to the county hospital. They went to their homes later.

Evans and Schwartz were doing repair work in the basement of the factory. They struck a match and the explosion followed. The men were hurled against a wall. Windows in the basement, and on the first and second floors were broken. Part of the machinery was torn from its foundation.

Girl Robbed of Purse and Watch in Park

Daylight robbers stopped Miss Maud E. Lynch, 4618 Ferdinand street, yesterday in Holden park and took her purse containing $8 and a watch.

"KEELEY CURE" CLIMBS HEARSE OF BARLEYCORN

U. S. Buys Dwight Plant for Army Hospital.

Into the twilight of the kings—Alcohol, J. Barleycorn, et cetera—there is soon to pass a unique American institution, for almost a half century the Æsculapian fame of the cult Bacchus, the therapeutic temple toward which all third rails led—at least for thousands of men and women.

The Keeley institute, established at Dwight in 1879 by Dr. Leslie E. Keeley, has found it has outlived its utility because of prohibition, and negotiations are now under way with the war department to convert the extensive establishment, built in 1885 at a cost of $500,000, into a hospital for convalescent soldiers.

Has Treated 10,000,000 Patients.

Dr. J. H. Oughton, head of the institute since 1900, when Dr. Keeley died, left yesterday for Washington to close the deal. The war department proposes, it is understood, to lease the property for ninety-nine years. The terms were not disclosed. Besides the hospital building, or Livingstone hotel, which has a capacity of 500 beds, there is a large laboratory, from which in days of yore the institute supplied remedies for its forty-eight auxiliary institutions in the various states and to Canada and London. The auxiliaries were in most cases independent concerns which were permitted to use the name Keeley in return for royalties.

Since prohibition became effective, even as far back as the more or less farcical wartime measure, the once prosperous business at Dwight has depreciated until now it is almost negligible. In the heydey the volume of new patients averaged from eighty to 100 a month. Including its auxiliaries, the Keeley institute has treated more than 10,000,000 patients. Of these Chicago supplied approximately 50,000.

The Stews of Yesteryear?

What has become of the stews of yesteryear nobody knows. But the Keeley institute, in closing its doors, is but following the example of smaller drink cure institutions. Chief of these were the Washingtonian home, which went out of business Jan. 1, after functioning since 1863, and the Pine sanitarium, another Chicago institution, which closed shop early in 1919.

The history of Keeley is closely linked with that of Illinois. A surgeon with the Union troops during the civil war, he was called upon to treat so many cases of alcoholism that he determined to specialize in what he termed the "disease of inebriety." Soon after the war he perfected his remedy and treatment and located at Dwight, then a village of 200.

Announcement of the first scientific drink cure in the United States caused Dwight to become a mecca for inebriates from every state in the Union. It resembled a Klondyke rush. A thousand patients with their relatives and friends arrived there almost overnight. Dwight enjoyed a boom that boosted its population over the 3,000 mark.

Investigated by Joseph Medill.

The late Joseph Medill, founder of THE TRIBUNE, helped the institute materially as a result of a personal investigation made by him as to Keeley's claims, in 1891. He wrote in THE TRIBUNE:

"I selected half a dozen of the toughest products of alcoholism which the Chicago saloons had been able to turn out; and the drunkard making shops in no other city can beat them in their line of work. The experimental cases were sent down to Dwight one at a time . . . and in due time they were all returned to me, looking as if a veritable miracle had been wrought upon them. . . .

"But I did not stop with the half dozen especially selected cases, but sent down to Dwight a number of inebriate acquaintances, as I was anxious to reclaim those old friends who had been respectable and useful citizens before the drink habit ruined their lives. . . .

"I felt it to be a duty which I owed to humanity to make known the virtues of the Keeley cure as fast and as far as in my power lay, and I rejoice that the control of a widely read journal enabled me to reach the multitude of intelligent people."

Dr. Charles L. Hamilton, speaking in Dr. Oughton's absence last night, said the institute would move into "smaller quarters," but he did not know where.

Seize 150 as Gamblers in Raids Upon Clubs

Raids on clubs where, it is alleged, white and colored gamblers play, netted 150 persons yesterday. Among the places raided were the Premier club, 330 East Thirty-fifth street; the Blue Jay club, 215 East Thirty-fifth street; the Lester club, 3415 South State street, and a place at 826 East Thirty-ninth street.

Littler's Flat Building Catches Fire; Tenants Flee

Tenants, including women and children, made hasty exits from beds to the street soon after midnight last night when a six apartment building at 4639 Prairie avenue, owned by Ald. Harry E. Littler, caught fire. A defective flue was given as the cause. The fire was extinguished with slight loss.

FLU TAKES SLIGHT SPURT.

Sixty-three new cases of influenza were reported by the health department for the twenty-four hours ending on Sunday morning. Seventeen new cases of pneumonia, with eleven deaths were reported. There were no deaths from the influenza.

Bluggy Serials and "The Shark" Allee Samee One

"THE SHARK."

Produced by Fox.
Directed by Dell Henderson.

THE CAST.

Shark Rawley.....George Walsh
Doris Selby.....Mary Hall
Rodman Selby.....Robert Broderick
Fanches.....William G. Nally
Hump Logan.....James Mack
Juan Najera.....Henry Pemberton
Carlotta.....Marie Pagno

By Mae Tinée.

the bluggy serials have nothing on the shark the shark is red and yellow-mellerdrama with a stolen heiress and a fire in the steerage and a noble hero who thinks he has learned about women from one who has jilted him but comes to just in time to rescue the stolen heiress from the wicked captain of the ship who meant her no good he was awfully tough and all of his crew were afraid of him but the shark whose real name was rawley but who was called the shark because he didn't say anything but did plenty the while the way it happened was this the heiress and her father and some friends of her father who ought to have known better and probably did went on a slumming party while in a low sailors saloon they suddenly remembered they had some papers they must look over can we use your office they said to the owner of the joint who said soitenly and they all repaired to the office there the heiress was a bit bored so she started out to see life on her own hook and was kidnapped while doing only those who had her downfall at heart had reckoned not with the shark who seeing queer things being perpetrated got on the job and before he got through succeeded in saving her from just about everything a good woman should be saved from the captain the fire the crew death from falling from the amidships or the crows nest also drowning though it must be said she looked better drowning than otherwise as her coiffure when enjoying life was a fright then after she is saved she says what can i ever do to reward you and he says be mrs shark and i will buy us a big bowl to swim around in with a lot of little gold fish wasn't that cute he had really learned about women from her you see well he certainly should have learned something after all he went through it is quite an exciting picture as concerns mr walsh but i want him to get another heroine the next time though he can use the same dog if he wants to and really the photography is grand and is there something doing every minute o boy.

Patterns by Clotilde

CHILD'S COAT.

A design for a small coat that can be made at home, probably out of a "grown-up's" dress or coat.

This pattern, 9002, comes in sizes 2, 4, 6, and 8 years. Size 4 requires 2¼ yards of 36 inch or 1⅞ yards of 44 inch material.

Order Blank for Clotilde Patterns.

CLOTILDE, DAILY TRIBUNE, CHICAGO.

Inclosed find $..... Please send me the Clotilde patterns listed below:

Pattern number.	Size.	Price.

Name .....
Street .....
City .....
State .....

How to Order Clotilde Patterns.

Write your name and address plainly on dotted lines, giving number and size of such patterns you want. Inclose 12 cents in stamps or coin (wrap coin carefully) for each number, and address your order to Clotilde, CHICAGO DAILY TRIBUNE, Chicago.

Note: Clotilde patterns are made in New York exclusively for THE CHICAGO DAILY TRIBUNE. They are perfect in fit, up to date in style, and the easiest of all patterns to use.

DORIS BLAKE'S ANSWERS

Many Miles Apart.

"Dear Miss Blake: I am an engineering student, 21 years old, and am very much in love with a girl one year my junior. I met this girl last Christmas and have corresponded with her a little, but this doesn't satisfy me. I would like to know her better, but we are many miles apart. Do you think it would be best to press my attentions by mail or make some excuse to visit her home town? WALTER S."

You would want to be sure you were welcome before you planned a visit to the girl's home town. You might do quite a bit by mail.

FASHION'S BLUE BOOK

Trade Mark Reg. U. S. Pat. Off.

BY CORINNE LOWE.

NEW YORK.—[Special Correspondence.]—The silhouette seems to be the stilouette. The winter is going, the spring is coming, and yet we still have with us the plain bodice and the hip extended skirt. According to all reports, indeed, there is to be no abatement of the bouffante skirt all this coming season.

We are showing a combination of materials that has been popular during the last few months. This consists of a velvet bodice and tulle skirt. In this particular costume the velvet is dark brown and the tulle skirt a lighter brown. And, tutored by some woodland scene, the designer adds green ribbons to hang from tulle rosette.

Many smart costumes of velvet and tulle built on the same lines are, however, entirely of black. The tulle skirts of all such frocks—which, by the way, are an admirable choice for the restaurant dinner where one expects to dance afterwards—are either draped as in the illustration or else they are made with two or three flounces.

Tribune Cook Book

BY JANE EDDINGTON.

Celery Cabbage.

Mrs. J. B. O'T. writes: "Will the cook book department please advise its readers all there is to know about what is sold as the aristocrat, celery cabbage? Is it Swiss chard? Is there more than one kind? How kept for winter?"

There is not space here to tell what I might say and quote about this cabbage. Growers have made great claims for it. It is not Swiss chard, although its stems can be used like asparagus, as those of the chard can be. The first year this appeared in our market six or seven years ago it was falsely stated by one whom I trusted that it was Swiss chard. I printed that statement then, but never since. However, the picture of one variety of this, which the vegetable books call "Chinese cabbage," instead of celery cabbage, looks much like chard. This is called in the Chinese, as I understand the matter, "Pak-choi," while the variety we get, which is like a great club, is called "Pe-tsai."

One book says Pak-choi "is like Pe-tsai, but does not head. It is grown for its leaves, used for salads or greens, or the midribs may be served like asparagus. Pak-choi matures in about six weeks, but bolts in heat, and is best sown in late summer for a fall crop. Otherwise its management is like that of chard."

Pe-tsai also bolts in heat and is sown in July and August for a fall vegetable. It will stand frost. It is cooked like other cabbage and extravagant claims are made for its excellence in soups, stews, and salads. I do not think it is good eaten in the same way as raw celery.

BEAUTY ANSWERS

BY ANTOINETTE DONNELLY.

MRS. X.: BORACIC ACID IS A mild antiseptic, and is non-irritating. It can be used on the skin in its full strength. Peroxide of hydrogen is also a popular antiseptic. When not in use it should be kept tightly corked in a place away from the light.

A FRIEND: A 34 BUST MEASurement is not large, and certainly not for one 5 feet 10 inches and weighing 131. You don't want to look like a lath, do you? The chestless figure isn't in vogue now, either.

HYDRANGEA

BY FRANK RIDGWAY.

Hydrangea, a popular flower commonly grown as a house and porch plant in the east, is recommended to flower lovers who want to add variety to their collection. It has been raised extensively in the greenhouses and conservatories of the middle west for years, but its value in furnishing variety of color to the window flowers in the home and adding bright spots to the porch and lawn has not been realized here.

Their natural flowering season is during the summer, but by forcing they will bloom in time to be used on Decoration day, and if started early enough may be ready for Easter Sunday.

There are many species, but the one most useful for decoration is Hydrangea Hortensa. The head of the flowers lasts a long time in a fresh state. Hydrangea Otaksa, an old Japanese variety, has been used in greenhouses for years.

Many florists believe the new French hybrid varieties of the hydrangea, recently introduced into this country and little known by the general public, are far superior to the old Japanese varieties. There are many varieties of the French hybrids, and they are particularly valuable for early use. They will no doubt become common as a house plant because the handling of them is simple, even when they are forced, and they offer a variety of color, including white, lavender, sky blue, and pink.

The flowers may be cut or allowed to remain on the stem. The flower heads of the hybrids last six weeks. Where the plants are carefully handled and the buds do not all open at the same time the blooming may continue for two months.

Those who have tried it claim the hydrangea is one of the best plants to be raised in the house. This is probably the best time of the year to start them in the home.

EMBARRASSING MOMENTS

The Tribune will pay $1 for every letter published on "The Most Embarrassing Moment of My Life." Address Embarrassing Moments Editor, Chicago Tribune. Write on one side of the paper. No manuscripts returned.

Dining with the Boss.

In company with my roommate, who was employed in the same office, I went to the boss' house for Thanksgiving dinner. The day was spent rather quietly, and we took our leave as early as possible. As my roommate was going uptown we parted at our rooming house, and as I started in I called from the porch: "It was surely a relief to get away from there, wasn't it?" when to my horror I observed the boss and his wife almost in front of the house, having followed us up the street on their way to the movies. L. S. B.

Bright Sayings of the Children

The Tribune will pay $1 for each childish saying printed. The story told must never have been printed in any magazine or paper. It is not possible to acknowledge or return unavailable contributions. Please write on one side of the paper. Address bright sayings to Aunty Bee, Tribune, Chicago.

They had a house full of guests over the holidays. Finally the last one had departed. At dinner the small daughter looked around the table and, seeing only her parents, said: "Why, mamma, we're all out of company; we must write and get some." H. F. B.

Having just completed my first attempt at making a dress for myself, I put it on and made the remark: "It looks home made, doesn't it?"

My little daughter replied: "Never mind, mother, it shows your workable." W. R. O.

Jane was in the kitchen watching her Aunt Mary beat the eggs for a cake.

"Jane," said Aunt Mary, "can you spell 'egg'?"

Jane—"O, no; I can't even spell 'chicken' yet." G. B. B.

More and More People are drinking
INSTANT POSTUM
Instead of coffee.
Health value, a high standard of flavor and greater convenience make the change popular—*and*
The Price Is The Same As Before The War
Sold by Grocers—Everywhere

Re-creating Antiquated Jewelry

The idea of re-creating jewelry that forbids present wear because of its lack of modern design is sensible and practical.

The Lewy craftsmen are at your service to suggest original designs, as the re-creation of jewelry is somewhat of a specialty here. Bring your jewelry to this store and feel free to discuss its re-creation with these craftsmen. Estimates and designs will be very cheerfully furnished and without charge.

Sincere Personal Service
LEWY BROTHERS COMPANY
Jewelers
STATE AND ADAMS
SOUTHEAST CORNER

Is There a Life Beyond?
SIR OLIVER LODGE
is now in this country to tell us what has thus far been established by psychical research. He is not only the foremost investigator in this field—he is a noted scientist as well.
His book RAYMOND: OR LIFE AND DEATH is without doubt the most substantial contribution in recent years to the evidence of survival. Every one who hears him speak or who is interested in this subject—and who is not?—will find in RAYMOND not only a very beautiful memorial to a loved son, but a record of startling facts concerning survival.
For Sale at All Booksellers
The Doran Books

Advertise in The Tribune. | *Subscribe for The Tribune.*

Motion Picture Directory

DOWNTOWN

CASTLE STATE—MADISON NOW
Chicago's Foremost Photoplay House
NOW!—NOW!—NOW!
Exclusive Chicago Showing
WILLIAM S. HART
In a Revival of His Greatest Success
"Between Men"
See the most thrilling fight ever screened by Mr. Hart.
8:30 A. M.—Continuous—12:30 A. M.

WATCH THE SKY TODAY!
A daring birdman will distribute free tickets entitling the holder to admission to the
"GREAT AIR ROBBERY"
FEATURING THE DARE-DEVIL
LOCKLEAR
in a Thrilling Romance of the Clouds
(NOT A SERIAL)
BAND BOX
MADISON NEAR LA SALLE
(Under Personal Management of JOHN KEANE)

BOSTON 21 NORTH CLARK ST.
—NOW PLAYING—
THE BIG SPECIAL
DUSTIN FARNUM
—IN—
"The Corsican Brothers"

JONES, LINICK & SCHAEFER'S ORPHEUM 9 a. m. to 12 p. m. State nr. Monroe
—EXCLUSIVE CHICAGO SHOWING—
LIONEL BARRYMORE
in His Latest Paramount Feature
"THE COPPERHEAD"
Coming Tomorrow IRENE CASTLE in "THE AMATEUR LIAR"

DOWNTOWN

JONES, LINICK & SCHAEFER'S RANDOLPH
STATE AND RANDOLPH
8:30 A. M.—CONTINUOUS—12 P. M.
—FIRST TIME SHOWN—
D. W. Griffith
The GREATEST QUESTION
—With—
Robert Harron, Lillian Gish, Geo. Fawcett, Josephine Crowell, George Nichols, Kate Bruce
Added Feature—
LEHRMAN'S COMEDY "A TWILIGHT BABY"

ROSE MADISON NEAR DEARBORN
ROSE UNIT PROGRAM
PATHE REVIEW—TOPICS of the DAY
ETHEL CLAYTON
IN HER LATEST SUCCESS
"Mrs. Winthrop"
FOX NEWS
AND A SIDE SPLITTING COMEDY

ALCAZAR 69 W. MADISON ST.
GEORGE WALSH
in the Spectacular Sensation of the Year
"THE SHARK"
—EXTRA ADDED ATTRACTION—
A RE-ISSUE
FATTY ARBUCKLE
in "CHEATING"

STATE-LAKE ORPHEUM CIRCUIT
VAUDEVILLE PHOTOPLAYS
EXCLUSIVE SHOWING
"RESPECTABLE BY PROXY" with SYLVIA BREAMER and ROBERT GORDON
Showing at 11:45 a. m., 5 p. m., 7:45 p. m.

ZIEGFELD 624 S. MICHIGAN AVE.
Original Thrilling Instructive
"LOG OF the U-35"
ELSIE FERGUSON "HIS HOUSE IN ORDER"

CASINO 58 WEST MADISON STREET
MARY MacLAREN in ROUGE and RICHES
Also CHAPLIN IN CARMEN

BAND BOX MADISON near LA SALLE
THE DARE-DEVIL OF THE SKIES LOCKLEAR
in "THE GREAT AIR ROBBERY"

DOWNTOWN

PLAYHOUSE
A. G. SPENCER, INC.
MICHIGAN AVE. at VAN BUREN ST.
TODAY The Most Sensational Picture of the Year
"OTHER MEN'S SHOES" ALL-STAR CAST
Another "MIRACLE MAN"
CONTINUOUS—12:30 TO MIDNIGHT
POPULAR PRICES

NORTH

HOWARD
N. W. "L" STA. AT HOWARD
WALLACE REID
"Double Speed"
CHARLIE CHAPLIN
"The Champion"
Adults 25c—Child. 10c—Inc. Tax
Tomor.—BRYANT WASHBURN
"Six Best Cellars"

BUCKINGHAM
3319 NORTH CLARK STREET
JAMES OLIVER CURWOOD'S
"Back to God's Country"
A tale of love that's daring, beautiful and different, with
NELL SHIPMAN
and a Capable Supporting Cast
Comedy News Topics
DAVID ROSENSWEET'S Orchestra
Matinee Every Day

NEW CLARK CLARK AND WILSON AVENUE
DOROTHY DALTON AND CHARLES RAY in "THE WEAKER SEX"
and "Exploits of German Submarine U-35"

DEARBORN 40 W. DIVISION STREET
WILLIAM RUSSELL
"VALLEY OF TOMORROW"

KEYSTONE 3912 SHERIDAN ROAD
MABEL NORMAND
in "PINTO"

BUGG LINCOLN AND ROBEY CONTINUOUS 1:30 TO 11
MARGUERITE CLARK "All of a Sudden Peggy"
COMEDY AND WEEKLY

EASTERLY Lincoln & Diversey Pkwy.
Spec. Mat. Cont. 1:30 to 11
KATHERINE McDONALD "The Beauty Market"

DE LUXE 1041 WILSON AVENUE
MONROE SALISBURY
"THE PHANTOM MELODY"

LAKE SHORE Broadway at Belmont
—7 TO 11 P. M.—
SESSUE HAYAKAWA "THE BEGGAR PRINCE"

ASCHER BROS
ADELPHI Clark at Estes
Marguerite Clark, "All of a Sudden Peggy"
CALO Clark St. at Belmont Ave.
Bert Lytell, "Right of Way"
LANE COURT Clark and Center Sts.
Marguerite Clark, "All of a Sudden Peggy"
TERMINAL Lawrence and Spaulding
Marguerite Clark, "All of a Sudden Peggy"

NORTH

LUBLINER & TRINZ
Pantheon
SHERIDAN ROAD AT WILSON
TODAY, TOMORROW, WEDNESDAY
D. McLEAN & DORIS MAY
The Brilliant Stars in Another Comedy Hit,
"Mary's Ankle"
An Adaptation from the Noted Stage Play
Also AL ST. JOHN in "Speed"
Musical Interpretation by PAUL BIESE ORCHESTRA
A typical Pantheon presentation, predominating entertainment, vastly entertaining. Tensely interesting. Worth going miles to see.

ASCHER'S
CHATEAU
BROADWAY AT GRACE
Bargain Matinee Today
Mary Pickford
—IN—
"POLLYANNA"
WINONA WINTER
A Brilliant Musical Comedy Star
The Famous Star of "The Merry Widow"
GEORGE DAMEREL & MYRTLE VAIL
In a Comedy With Music

LUBLINER & TRINZ
COVENT GARDEN
2653 NORTH CLARK STREET
MARY PICKFORD
In Her Latest Play,
"POLLYANNA"

REGENT 6746 SHERIDAN ROAD
—EVE. 7 TO 11 P. M.—
LEW CODY
—IN—
"The Beloved Cheater"

LA SALLE DIVISION BET. LA SALLE AND WELLS STREETS
ALICE JOYCE
"SLAVES OF PRIDE"

PANORAMA Formerly PINE GROVE Sheridan Rd. E. of Bdwy.
GLADYS LESLIE "THE GOLDEN SHOWER"
A. LEON BLOOM, MUSICAL DIRECTOR

ARGMORE Argyle and Kenmore Aves.
ALICE BRADY in "THE FEAR MARKET"

LUBLINER & TRINZ
VITAGRAPH
3137 LINCOLN AVE.
MARGUERITE CLARK
"All of a Sudden Peggy"
Also Mack Sennett's "Star Boarder"
BIOGRAPH 2438 LINCOLN AVE.
MARGUERITE CLARK
"All of a Sudden Peggy"
PERSHING LINCOLN AVENUE AT WILSON
TAYLOR HOLMES
"Nothing But the Truth"
KNICKERBOCKER 6217 BROADWAY
TAYLOR HOLMES
"Nothing But the Truth"
LAKESIDE SHERIDAN ROAD AT LAKESIDE
OLIVE THOMAS
"Footlights and Shadows"
ELLANTEE DEVON AT CLARK
ALICE BRADY
"The Fear Market"

NORTH

RIVIERA
BROADWAY & LAWRENCE
HELLO EVERYBODY
There Are Tons of Happiness in
POLLYANNA
And Riviera Craftsmen Know Precisely How to Serve It.
MARY PICKFORD
Exquisite Orchestral Accompaniment and Fitting Specialties; Brief Playlets.
Attend Matinee and Early Evening Performances

BRYN MAWR
Bryn Mawr near Broadway at Bryn Mawr "L" Station
Special Matinee Today—2:30 and 4 p. m.
Geraldine Farrar
"The Flame of the Desert"
With LOU TELLEGEN—7 Great Acts

SOUTH

VISTA
47TH AND COTTAGE GROVE AVE.
Matinee and Night
Rex Beach's
TREMENDOUS DRAMA,
"THE BRAND"
—Tomorrow—
"The Crimson Gardenia"
WITH A NOTABLE ALL-STAR CAST

HARPER
HARPER at 57rd ST.
Co-Star of Mary Pickford in "Daddy Long Legs"
MAHLON HAMILTON
in "The Third Generation"
Also Two-Reel Capitol Comedy and Topical Review
MATINEE DAILY

LEXINGTON 1162 E. 63RD STREET
MATINEE and NIGHT
—DOUBLE FEATURE—
CHARLIE RAY
"RED HOT DOLLARS"
AND LATEST MACK SENNETT SCREAM

HYDE PARK 5314 LAKE PARK AVE.
BILLIE BURKE in "SADIE LOVE"

ASCHER BROS
COLUMBUS Ashland Ave. at 63d St.
Alice Lake, "Should a Woman Tell?" Charlie Chaplin, "The Champion"
COSMOPOLITAN Halsted at 79th St.
Wallace Reid, "Double Speed"
FROLIC 55th St. and Ellis Ave.
Charles Ray, "Red Hot Dollars"
KENWOOD 1228 E. 47th St.
Charles Ray, "Red Hot Dollars"
METROPOLITAN Grand Blvd. at 47th St.
MARY PICKFORD "Pollyanna"
OAKLAND SQUARE Oakwood & Drexel
MARY PICKFORD "Pollyanna"
PEERLESS Grand and Oakwood Boulevards

SOUTH

PEOPLES
47th and Ashland Ave
A. P. LYONS, Managing Director
Special Washington's Birthday Holiday Matinee—Cont. 2 to 6
Starting Today for Four Days
AMERICA'S SWEETHEART
Mary Pickford
IN HER LATEST SUCCESS
"POLLYANNA"
First Showing on the South Side
Added Attraction—Everybody's Favorite,
BELLE OLIVER
Chicago's Cheer-Up Girl in Her Latest Songs and Parodies

JACKSON PARK
STONY ISLAND AT 67TH ST.
TODAY and TOMORROW
MARGUERITE CLARK
'All of a Sudden Peggy'
Latest Mack Sennett Comedy
"THE STAR BOARDER"

LUBLINER & TRINZ
MICHIGAN
Garfield and Michigan—Mat. & Eve.
MARY PICKFORD
In Her Latest Play,
"POLLYANNA"

KIMBARK 6240 KIMBARK AVENUE
—LAST TIMES TODAY—
OLIVE THOMAS
"FOOTLIGHTS AND SHADOWS"

PRAIRIE 58TH ST. and PRAIRIE AVE.
—Special Holiday Matinee—
BIG DOUBLE FEATURE PROGRAM
ELAINE HAMERSTEIN "Greater Than Fame"
and FATTY ARBUCKLE in "THE GARAGE"

HARVARD 63D ST. & HARVARD AVE.
—MATINEE and NIGHT—
CHARLES RAY
"RED HOT DOLLARS"

NEW PARK 51st St. and Calumet Ave.
SESSUE HAYAKAWA
"THE BEGGAR PRINCE"

VERNON 61ST AND VERNON AVE.
BESSIE BARRISCALE
"LUCK OF GERALDINE LAIRD"

DREXEL 858 E. 63D STREET, BLK. E. COTTAGE GROVE
TOM MIX, "THE CYCLONE"

20TH CENTURY 4708 Prairie Ave. (Adults Only)
PAULINE FREDERICK
"ONE WEEK OF LIFE"

SHAKESPEARE 43D and ELLIS AVE.
Special Holiday Mat.
SESSUE HAYAKAWA, "The Beggar Prince"

WEST

Central Park
BALABAN & KATZ, Directors
12TH and CENTRAL PARK AVE.
MARY PICKFORD
She Is Happy. She Is Sad. She Brings Tears, and Makes You Glad.
"POLLYANNA"
Richer in Human Pathos than "Daddy Long Legs"; Funnier than "The Hoodlum."
Truly a Dramatic Achievement
Produced Especially for CENTRAL PARK PRESENTATION
Theatrical Specialties. Brief Playlets Cont. from 2 p. m. to Almost Midnight

BROADWAY STRAND
ROOSEVELT ROAD AT PAULINA
TODAY, TOMORROW, WEDNESDAY
BERT LYTELL
"The Right of Way"

MARSHALL SQUARE
22ND AND MARSHALL BLVD.
TODAY, TOMORROW, WEDNESDAY
BERT LYTELL
"The Right of Way"

HAMLIN
Tonight 7 to 11:30
BERT LYTELL
"The Right of Way"
HAND'S ORCHESTRA
3826-36 W. MADISON ST.

KEDZIE ANNEX MADISON ST. AT KEDZIE AVENUE
MADGE KENNEDY
"BLOOMING ANGEL"
"Hungry Lions and Tender Hearts"—Comedy
BRAY EDUCATIONAL
—SPECIAL MATINEE TODAY AT 2:15—

GOLD 3411 ROOSEVELT ROAD
—MATINEE DAILY—
"THE SAGE BRUSHER" STAR CAST
Music by Strignano's Symphony Orchestra

SAVOY 4346 WEST MADISON STREET
DOLORES CASSINELLI, "WEB OF DECEIT"

LUBLINER & TRINZ
PARAMOUNT
2683 MILWAUKEE AVE.
McLEAN and MAY
"Mary's Ankle"
WILSON MADISON AT WESTERN
MARY PICKFORD
"Pollyanna"
WEST END CICERO AT WEST END
MARY PICKFORD
"Pollyanna"
CRAWFORD CRAWFORD NEAR MADISON
MARY PICKFORD
"Pollyanna"
MADISON SQUARE 4720 WEST MADISON ST.
BERT LYTELL
"Right of Way"

AUSTIN

PLAISANCE 466 N. Parkside Ave., at Lake St.
BRYANT WASHBURN
"SIX BEST CELLARS"

NORTHWEST

LOGAN SQUARE
MILWAUKEE and LOGAN SQUARE
TODAY & TOMORROW
"BACK TO GODS COUNTRY"
Greatest Picture of Year
Don Albert's Orchestra

IRVING
4003 IRVING PARK BOULEVARD
ALICE BRADY
"The Fear Market"
—ALSO—
Fatty Arbuckle
"The Garage"

CRYSTAL
NORTH AVE. NR. CALIFORNIA
DOUGLAS McLEAN
DORIS MAY
—IN—
"Mary's Ankle"
Concert Orchestra of 13

NEW STRAND DIVISION nr. HOYNE
—MATINEE DAILY—
RICHARD HARDING DAVIS'
"SOLDIERS OF FORTUNE"

IRVING PARK 4835 Irving Pk. Blvd.
—DOUBLE FEATURE—
Enid Bennett, "What Every Woman Learns" and "The Great Radium Mystery" No. 8

KARLOV 4048 ARMITAGE AVENUE
—MATINEE DAILY—
VIOLA DANA in "THE WILLOW TREE"

ASCHER BROS
CROWN Division at Ashland
James Oliver Curwood's Sensation,
"BACK TO GOD'S COUNTRY"
MILFORD Milwaukee and Crawford
Mary PICKFORD in "Pollyanna"
ROSEWOOD Montrose Blvd. at Lincoln St.
Marguerite Clark, 'All of a Sudden Peggy'

OAK PARK

LUBLINER & TRINZ
OAK PARK
Wisconsin Ave., Block South "L" Sta.
Richard Harding Davis'
'Soldiers of Fortune'

SOUTH CHICAGO

GAYETY 9205 COMMERCIAL AVENUE
MATINEE AND EVENING
SHIRLEY MASON
"HER ELEPHANT MAN"

SOCIETY and Entertainments

...Like Everybody ... Shifting Home in Lake Forest Colony

...y rumors concerning society's ...to summer in Lake Forest sound ...a veritable roundelay. One per... ...buys an estate, and immediately ...is a stirring and moving of ...and penates until one would think ...whole village was upset.

...instance, the Arthur Farwell ...which was purchased last sum... ...by Charles F. Thorne, is being ...made ready for early spring oc... ...Mr. and Mrs. Philip D. Ar... ...III. bestir themselves and lease ...C. B. French house, which was ...last year by the John Cre... ...Mr. and Mrs. Crerar will have ...Clifford W. Barnes place next ...

...and Mrs. Samuel T. Chase have ...the George Findlay house. Mr. ...Mrs. Robert A. Gardner will sum... ...in Lake Forest, also, though their ...are not completed.

...A. Traylor, president of the ...Trust and Savings bank, will ...the class in finance for women ...the Hotel La Salle Thursday at ...o'clock on "Money; Its Origin ...System of Circulation." All women ...invited and admission is free. The ...council sponsoring these lec... ...includes Mrs. Jacob Baur, chair... ...and Mmes. Marshall Field III, ...G. Coleman, Lambert O. Wile, ...N. Rothschild, W. B. Mc... ...George A. McKintlock, Louis ...Joseph Fish, E. M. Rosen... ...Willis G. Wood, Edward A. ...Irving L. Stern.

...and Mrs. Charles H. Schweppe ...Lake Forest entertained at dinner ...the occasion being their sev... ...wedding anniversary. There were ...guests. Mrs. Schweppe will ...today for Pasadena, where she ...remain until the middle of May.

...Kellogg Fairbank of 1244 North ...street will open her residence ...o'clock today for the first of a ...of four lectures on "Good Citi... ...ship" by Mrs. Kenneth R. Good... The talks have been arranged ...the Twenty-first ward branch of ...Woman's City club.

...this morning at 10:30 o'clock at the ...of Mrs. Alvin C. McCord, ...North State parkway, Mrs. E. S. ...and Miss Julie R. Adams will ...a talk on "French Politics."

...and Mrs. Andrew B. Mac... ...of Highland Park, who have ...at Belleair, Fla., for several ...now are visiting Mr. and Mrs. ...Marshall at Orlando. From there ...will go to Greenville, S. C., to ...Mrs. MacCaughey's mother, Mrs. ...Tuttle. They will return to ...about Mar. 5.

...Edith Blair and Edward Sey... ...Blair of 1516 Lake Shore drive, ...had planned to leave today for ...York, whence Mr. Blair was to ...sailed for Europe, have deferred ...going until the latter part of ...

...Dorothy Spenser-Browne, daugh... ...of Mrs. Harry Spenser-Browne of ...Deming place, has left for a visit ...the east. Her sister, Comtesse de ...has arrived in New York ...France, accompanied by her ...daughter, Mlle. Consuelo de Gramedo, ...her small son and will join her ...in Chicago shortly.

...and Mrs. Leroy A. Goddard of ...North State parkway are at Co... ...Beach, Cal. Among other Chi... ...who recently went to the same ...are Dr. and Mrs. Arthur R. ...of 4556 Greenwood avenue ...Mr. and Mrs. George G. Parker, ...are visiting their son-in-law and ...daughter, Mr. and Mrs. George Stur... ...formerly of Chicago.

...Mr. and Mrs. J. A. Vail of Evanston ...spending the winter in St. Louis ...their son, who went into business ...when he returned from France.

Miss Genevieve Mary Manny.
[Walinger Photo.]

Miss Genevieve Mary Manny, daughter of Mr. and Mrs. Junius Bragg Darby of Oak Park, will be married to Peter W. Neudoerfer Jr. Saturday afternoon at 5 o'clock at the Church of the Epiphany.

Sale of McCormick Art Collection Is Waited with Interest

New York, Feb. 22.—[Special.]—The announcement by the American Art association that the famous collection of the late R. Hall McCormick of Chicago is to be sold here in April will cause a decided stir in art circles. It undoubtedly will provide one of the notable auctions of the season.

Many of the paintings are familiar to the public, since they have figured in many great loan exhibitions, such as those in Copley hall, Boston, the Chicago Art institute, and the world's Columbian exposition.

The greater portion of the works were procured during Mr. McCormick's many trips abroad, principally in England. He secured so many English portraits by great masters that they may be said to dominate his collection, although many works by the so-called "little masters" also are represented.

Mr. McCormick as a collector was as enthusiastic as he was discriminating.

* *

SOCIETY NOTES

Mrs. John Borden of 1020 Lake Shore drive returned yesterday from a brief visit in New York.

Mr. and Mrs. Lloyd Smith of 607 Rush street have returned from a seven weeks' stay in New Orleans.

Mrs. Austin A. Hayden of 2342 Lincoln Park West has gone to St. Petersburg, Fla., for a month's visit.

Mrs. Henri Donald Foster, who has been visiting her mother, Mrs. Thomas Harrington of 52 East Elm street, since the holidays, has returned to New York.

A Bit Less Force Would Add to Voice of Edward Johnson

BY W. L. HUBBARD.

Edward Johnson, the American tenor whose appearances this season with the Chicago Opera company and the Chicago Orchestra were productive of pleasure, gave his first recital in Orchestra hall yesterday. The audience was of moderate size, but keenly appreciative and enthusiastic.

The program was more than half Italian, ten of the eighteen songs consisting of compositions by Italian writers. I was able to hear only a group of the old Italian and one of the modern and an English group consisting of Carpenter's "Light, My Light" and "Her Voice," Campbell Tipton's "The Crying of Water," and Busch's setting of "The Eagle."

Mr. Johnson's voice is a fine, healthy tenor, clear and resonant, lacking something of the luciousness which is found in Italian voices, but still a voice reliable, flexible and of beauty through its purity and clarity. The schooling is excellent, giving complete control of all resources, and enabling fine variation and gradation in tone, shadings and dynamics.

A tendency to over emphasis and over forcefulness in manner, not in the tone itself, but in the using of it—the result largely of operatic training—suggests unneeded strenuousity in the song style, and detracts from the poise and the ease which are the ideal of song recital work. Could Mr. Johnson take his vocal work a little more quietly, reduce his intensity at least in the seeming and avoid the carrying out of a crescendoed tone to its last vocal limit, he would add greatly to the beauty of his recital work. He has so much that is excellent that it is a pity not to make it better.

His highest success was in Campbell Tipton's beautiful "Crying of Water" which had true mood suggestion in interpretation, was vocally excellent, and merited the demand for repetition accorded it.

Edgar Nelson was at the piano and supplied admirable accompaniments.

At the Grand Opera house, Leopold Godowsky gave his first recital here this season, and was heartily approved by a large audience. His program consisted of six Chopin selections and his own "Triakontameron," which was played for the first time in public, having been composed only last autumn. The new work consists of thirty musical miniatures, each taking only about two minutes for performance. They are unconnected and unrelated save that all are in triplet time, and impressed as being of distant melodic charm and harmonically neat and masterly, but the advisability of giving them all in immediate succession is open to question. Even when played with the rare skil of their creator they proved somewhat monotonous in style and mood. Made into two groups they would be delightful.

The gems among the thirty are those which have a distinct Viennese flavor—the "Sylvan Tyrol," "A Watteau Paysage," "Old Vienna," "Terpsichorean Vindobona" and others of similar nature. These are instant in their appeal and show the Godowsky mastery along creative lines in brilliant light.

* *

Mrs. Trayner Goes to Coast.

Mrs. Owen Trayner of 4448 Drexel boulevard has gone to Pasadena, Cal., for the remainder of the winter and the early spring.

WASHINGTON SOCIETY

Washington, D. C., Feb. 22.—[Special.—Señor Vicente Blasco Ibanez, the Spanish novelist, was guest at a dinner given last night by Dr. William Miller Collier and Mrs. Collier. A distinguished company was invited to meet him, including the French ambassador and Mme. Jusserand, the Spanish ambassador and Señora De Riano, the Chilean ambassador and Mme. Mathieu, the Cuban minister and Señora De Cespedes, the Polish minister and Princess Lubomirska, the acting secretary of state and Mrs. Polk, Mrs. Matthew T. Scott, Mrs. Stephen B. Elkins, Miss Mabel Boardman, Mme. Hauge, Representative William B. McKinley, Judge Martin A. Knapp, Mr. and Mrs. David Jayne Hill, Rear Admiral and Mrs. Albert P. Niblack, Mrs. E. H. G. Slater, Miss Mattis, Miss Patten, Mrs. John Foster Dulles, Henry White, Maj. Gen. Barnett and Mrs. Barnett, Mr. and Mrs. John Hays Hammond, and the military attaché of the French embassy and Mme. Collardet.

The Secretary of Agriculture and Mrs. Edwin T. Meredith left yesterday to close their residence in Des Moines, Ia., preparatory to making their home in this city during Mr. Meredith's tenure of office. Mrs. Meredith will be at home Thursday, March 4, and the following Wednesday, when she will be assisted by her daughter, Mrs. Frederick O. Bohen of New York.

Mrs. Edward Cooper entertained at dinner last night for Mrs. Edward J. King, wife of Representative King of Illinois.

* *

Women Hold Garden Convention in March

The midwest branch of the Woman's National Farm and Garden association will hold a conference March 22 and 23 in the Fortnightly rooms in the Fine Arts building, and not today and tomorrow, as was announced yesterday.

There will be papers on horticulture, including one by Mrs. Francis King, president of the association. Other speakers will be Loring Underwood of Boston, W. A. Murrill of the New York Botanical garden, and Mrs. George U. Crocker, president of the New England branch.

Officers will be elected for the coming year. Mrs. Frank O. Lowden is honorary president of the midwest branch, and Mrs. Russell Tyson, president.

* *

NEW YORK SOCIETY

New York, Feb. 22.—Miss Helene Mae Penn, youngest daughter of Mrs. J. William Penn of the Hotel Cumberland, and Arthur Percy Leon, eldest son of Mr. and Mrs. Arthur T. Leon of New Rochelle, were married Saturday at the Church of the Transfiguration.

Brig. Gen. Cornelius Vanderbilt, who has been suffering from the influenza for the last fortnight, has recovered.

William C. Reick sailed for Europe Saturday, to remain abroad for two months.

* *

Musical at College Club.

There will be a musical program at 4 o'clock today at the Chicago College club, under the direction of the dramatic circle, Miss Louise Rowlands, chairman. The folk-lore of France in poetry and music will be given by Marie Lydia Standish, diseuse, and Emma Menke, pianist.

Glory of Washington Sounds from Pulpits; War Heroes Honored

BY THE REV. F. L. GRATIOT.

Washington's birthday was celebrated yesterday. From every pulpit sounded praise for Washington's valor and veracity, and throughout the country those who had lost sons in the great war were awarded diplomas of merit by the French government in recognition of its gratitude to them and to our country.

M. Antonin Barthelemy, the French consul, delivered the address and awarded the diplomas to the relatives of the 2,000 Chicago hero dead at the Chicago Historical society.

"This presentation shows the identity of purpose of our nations," M. Barthelemy said. "Not an occasional or temporary identity, but one constant since the beginning of your nation. The choice of this day, on which you celebrate the birthday of George Washington, reminds us that Americans and French had already fought together for the sake of justice and freedom."

Dr. George Craig Stewart, rector of St. Luke's church, Evanston, spoke at the Community service in the First Methodist church at which the French diplomas were awarded. Gen. Edward Clifford of the American Legion presided, and the diplomas were distributed by Edouard Paul Baillot of the French army.

A Washington address was delivered by the Hon. Charles S. Cutting at the Sunday Evening club.

* *

Mrs. Palmer's Nephew in Hospital Romance

Lorain, O., Feb. 22.—[Special.]—Winchester Keith, of Green Spring Valley, Md., a nephew of Mrs. Honoré Palmer of Chicago, was married secretly at Baltimore on Feb. 2. This was confirmed today when his bride arrived here to visit her parents, Mr. and Mrs. Montgomery. Mrs. Keith met her husband when he called to visit a friend in Johns Hopkins hospital, where Mrs. Keith was a nurse.

A Friend in Need

Sally Joy Brown

I want to be the medium through which the friend in deed and the friend in need may be brought together. It may be you have some discarded article which has not outgrown its usefulness that will make some less fortunate one happy, and you would gladly give it if you knew how to go about it. Write to me and I shall be only too happy to be of service to you. Please write on one side of the paper. When information is wanted by mail a stamped, addressed envelope should accompany the request. Please do not send parcels to The Tribune, but write for the address of the applicant and send direct.

No Cage for This Bird.

"Is there a bird cage stored away in some one's attic that I could have? As I live all alone the house is so quiet it gets on my nerves. A friend has given me a bird, but I cannot bring it home, as I have nothing to keep it in. Am willing to call anywhere in the city for it. I appreciate the good work of your department, and am watching my chance to help some one else. Have a shorthand book which some one can have, also a business grammar and speller.

"FRANCES S."

Who can supply the cage for the canary? The twittering of the promised pet would make home cheerier for Frances.

Health Institute Will Open Today

Chicago's crusade against the scourge of venereal disease will begin today when the Public Health institute, backed by Samuel Insull, Harold F. McCormick, H. M. Byllesby, and a group of other prominent public spirited citizens, will open its doors to the public at 21 North La Salle street.

Although it was announced the institute would not be open until 10:30 o'clock this morning, a number of patients applied yesterday for treatment.

"I am more than gratified at the response the idea is receiving," Dr. Joseph G. Berkowitz said. "There is every indication the institute will serve the purpose and fill the exact need for which it was created. Those who came today to enroll for treatment were of that type of person whom we desired most to reach—husbands, wives, and wage earners.

"Our aim is to reduce venereal diseases and control them, just as smallpox is now kept at a minimum. It can be done if every one coöperates and places confidence in the work we are doing."

* *

Woman's Exchange Sale at Miami.

There will be a Woman's Exchange sale today in Miami at the residence of Mrs. Henry W. Farnum of 2834 Prairie avenue.

OBITUARY.

JOHN MOYNIHAN, 80 years old, 3228 Ninety-second place, died at South Chicago hospital yesterday. Mr. Moynihan was one of the first steel workers in the Calumet district. He came here sixty years ago from Salem, Mass., his birthplace. He was the father of P. H. Moynihan, a member of Mayor Thompson's traction committee.

FROM UNDER THE ARM
Liquid Razor For Milady
—neatly removes the hair.
Liquid Dress Shield
Positively prevents perspiration and odor. Endorsed by Lady Duff Gordon (Lucille). Sold by THE FAIR and all Druggists.

OBITUARY.

Maj. Raymond W. Pullman Is Dead in Washington

Washington, D. C., Feb. 22.—Maj. Raymond W. Pullman, superintendent of the Washington metropolitan police force, died at his home here tonight of double pneumonia, after an illness which began several weeks ago. Maj. Pullman, owing to his advocacy of various reforms in police administration and to his connection with many affairs in the caiptal, including the quadrennial inaugural parades, was one of the most widely known police superintendents in the United States.

Major Pullman was 37 years of age.

JOSEPH NEWMAN, assistant food and dairy commissioner of Illinois, died Saturday at his home in Elgin. He was 56 years old. He leaves a widow and six children.

DEATH NOTICES

IN MEMORIAM.

DECKER—Louis G. Decker. In loving memory of my beloved husband, who passed away four years ago today, Feb. 23, 1916. JENNIE GILLETT DECKER.

KROL—Harry Krol. In loving memory of our beloved son and brother, who passed away 1 year ago today, Feb. 23, 1919.
It is sad that he whom we cherish
Should be taken from our home.
But the joys that do not perish
Live in memory alone.
FROM HIS LOVING MOTHER, FATHER, SISTERS, AND BROTHERS.

PRICE—Frances Bartlett Price, who passed away Feb. 23, 1919.

WEIL—Jeannette G. Weil, who passed away one year ago today. One of the noblest souls whom God did lend. Faithful wife of Fred. Always so loving, patient, and kind. What a beautiful memory she left behind! Gone, but not forgotten.
LOVING HUSBAND AND SON.

ADAMS—Edwin L. Adams, 7355 Yale-av.; remains at 415 W. 63d-st. Funeral Monday, Feb. 23, at 2 p. m., at Oakwoods chapel. Kenosha papers please copy.

ANDERSON—Edwin J. Anderson, beloved husband of Nina Anderson, son of Peter and Nellie Anderson, brother of Julia, Hulda, and Esther Anderson, at residence, 1551 N. Wells-st. Funeral Tuesday at 3 p. m. from Rosehill chapel, under the auspices of St. Andrew's lodge No. 863, A. S. and A. F. Burial at Rosehill.

ANDERSON—Isabelle Colville Anderson, Feb. 22, 1920, late of 3511 N. Irving-av., beloved wife of Edward Anderson, daughter of Mr. and Mrs. John G. Colville. Funeral from chapel, 4227 Cottage Grove-av., Tuesday at 2 p. m.; interment at Oakwoods.

ARKUSH—Fannie Arkush, née Itsig, Feb. 20, beloved wife of Morris F. Arkush, fond mother of Herbert E., Hilda L., and Sidney J. Funeral Monday, Feb. 23, at 2 p. m., from her late residence, 1362 N. Lincoln-st., to Moses Montifiore temple, Robey and Thomas-sts., to Waldheim.

BACHMANN—Christina Bachmann, widow of the late Charles Bachmann, mother of Charles, Mrs. Emma Classen, and Mrs. Amada Becker. Funeral Tuesday at 2 p. m. from her late residence, 1420 Cleveland-av. Burial at Graceland. Please omit flowers.

BAER—Otto Baer, aged 59 years, residence Standard club, Feb. 22, 1920. Funeral Tuesday, Feb. 24, at 9:30 a. m., from 936 E. 47th-st. Burial at Rosehill. Please omit flowers.

BLISH—James Knox Blish, beloved husband of Amy M. and father of Dr. J. L. Blish of Fond du Lac, Wis.; Mrs. J. E. Shepardson of Belhaven, N. C.; Mrs. A. D. Brookfield, Kansas City, Mo.; Matthew R. of New York city, and Asa R. of New York city, at Kewanee, Ill., Sunday, Feb. 22, in his 77th year. Funeral services at Kewanee Tuesday, Feb. 24.

BUSCHWAH—John Buschwah, Feb. 22, beloved husband of Anna, nee Lehder, father of Amanda, Albert, and the late Clara. Funeral from the late residence, 217 Eugenie-st., thence to Church of the Ascension, corner Elm and La Salle-sts., Tuesday, Feb. 24, at 2 o'clock. Burial at Graceland. George H. Thomas post No. 5 will have services at the late residence, 217 Eugenie-st., at 1:45 p. m.

BUSCHWAH—John Buschwah. Member of Kilwenning lodge No. 311, A. F. and A. M., will meet at lodge hall Tuesday at 1:30 p. m. to attend the funeral of our deceased brother, John Buschwah.
GEORGE W. WEGER, Master.
NORTON STONE, Secretary.

CABLE—Fayette S. Cable, beloved husband of Kate Elting, father of Mrs. T. Lewis Powell, Mrs. Jay L. Hench, Gladys, and Dorothy Cable. Funeral service will be held at late residence, 134 3d-st., Hinsdale, Ill., on Tuesday, Feb. 24, at 2:30 p. m. Interment Bronswood cemetery. Private. Please omit flowers. New York city, Walton, N. Y., and Eleenville, N. Y., papers please copy. Train leaves Union station 1:30 p. m.

CLARK—William W. Clark Sr., Saturday, Feb. 21, aged 79 years, father of Mrs. W. L. Minton, W. W. Clark Jr., Theodore H., and Chester B. Funeral services Monday, Feb. 23, at 2:30 p. m., in Rosehill chapel.

COHEN—Aaron Cohen, aged 87 years, Feb. 20, 1920, at residence, 1344 S. Union-st. Funeral Monday, Feb. 23, at 2 p. m., from chapel, 1336 Blue Island-av., thence to Mishno Ugmoro synagogue, 636 O'Brien-st.; interment Waldheim.

DENMARK—Mary V. M. Denmark, beloved wife of L. C. Denmark, mother of David C., Mrs. G. H. Cady. Funeral private, Monday at 8 p. m., from late residence, 7130 Harvard-av. Burial at Sycamore, Ill.

DICKINSON—Nathan Dickinson, at Lake Geneva, Sunday noon, Feb. 22, aged 72 years. Funeral notice later.

FLYNN—Patrick Flynn, Feb. 22, at 3519 Emerald-av., beloved husband of Mary Flynn, nee Bailey, fond father of James, Margaret, Patrick, Daniel, Mrs. M. W. Talty, and the late John Flynn. Funeral Tuesday at 8:30 a. m. to Nativity church, where high mass will be celebrated. Thence by autos to Mount Olivet. For seats call Yards 617 or Drover 3453.

GLOVER—David H. Glover, Feb. 21, at his residence, 7346 Yale-av., aged 83 years. Funeral Monday, Feb. 23, at 2 p. m. Interment at Mount Hope. Please omit flowers. Providence, R. I., papers please copy.

GOODMAN—Abe Goodman, beloved husband of Fannie, son of Solomon and Rose, brother of David, Fannie, John, and Sarah. Funeral Monday, Feb. 23, at 2 p. m., from 2559 W. Division-st., to Waldheim.

GRINDLE—Mary A. Grindle, aged 5 years, dearly beloved daughter of Aubrey and Mary Grindle, sister of Eugene Leonard and Aubrey Jr., grandchild of Leonard and Margaret Fritsche and Eugene and Alphoretta Grindle. Funeral Monday from late residence, 2651 N. Harding-av., at 2:30 p. m. Interment at Montrose cemetery.

HALL—Rebecca S. Hall, née Hasenplug, wife of the late Abraham R. Hall, member of Brainard lodge, No. 336, A. F. and A. M., of Fremont, O.; mother of Jameson D. and Ulysses Hall and the late Mrs. Emma McBride. Funeral Tuesday at 3 p. m. from late residence, 4102 Colorado-av. Burial at Fremont, O. Fremont, O., and Dixon, Ill., papers please copy.

HALL—Alice C. Hall, wife of J. A. Hall, mother of Mrs. W. E. Nelson, Mrs. L. Kluender, and Ilda Hall. Funeral Tuesday, Feb. 24, at 1:30 p. m., from chapel, 2701 N. Clark-st. Interment Forest Home.

HESSLER—Eunice Ann Hessler, beloved wife of John Hessler, fond mother of John F., mother-in-law of Verna B., grandmother of Eunice C., loving sister of Mrs. E. J. Warner and Mrs. J. S. Hall of Syracuse, N. Y. Funeral Monday, 2:30 p. m., from chapel, 2346 W. Madison-st., autos to Elmwood cemetery. Syracuse, N. Y., papers please copy.

HURLEY—Sophia B. Hurley, Feb. 21, 1920, beloved wife of John T. Hurley, mother of James B., Benjamin F. Hurley, and Mrs. R. H. Williams. Funeral from late home, 731 E. 50th-pl., Tuesday at 2 p. m.; autos to Oakwoods. For information call Calumet 4030.

JOHNSON—Lillian Bishop Johnson, suddenly, of pneumonia, in Brooklyn, Feb. 21, wife of the late James W. Johnson and mother of Mrs. Gorham N. Thurber of 615 N. Grove-st., East Orange, N. J. Interment at Oakwoods, deferred.

KJELLGREN—Nellie Kjellgren, aged 78 years, beloved wife of Andrew Kjellgren, fond mother of August, Mrs. H. Petersen, Henry, and the late Mrs. F. Munson. Funeral Monday at 2 p. m. from 1340 N. Washtenaw-av. to Gethsemane Swedish Lutheran church, Huron and May-sts. Burial in Rosehill cemetery.

LOCKE—Ophelia W. Locke, wife of the late William W. Locke, Feb. 21, 1920; born March 4, 1841, in Parish Ascension, Donaldsonville, La.; daughter of the late William C. Winchester and Aimee Pedesclaux, mother of Mrs. Newton G. Rogers, Mrs. Charles A. Lester, J. Bate Locke, and Landry P. Locke. Burial in Louisville, Ky. Louisville papers please copy.

DEATH NOTICES.

LANDON—Mrs. Eliza A. Landon, 89 years of age, widow of Richard R. Landon, one of Chicago's early merchants, passed away yesterday at her home, 752 Irving Park-blvd. Mrs. Landon was born in Otego, Otsego county, N. Y., and came to Chicago in 1850. She attended all the convention meetings in the Wigwam at the time Abraham Lincoln was nominated for president. Four children survive her, Charles R. Landon and Mrs. J. L. Schipper of New York City, Mrs. C. J. Simpson, Montreal, Canada, and Harry C. Landon, Evanston, Ill. Funeral service at chapel, 2701 N. Clark-st., Tuesday, Feb. 24, at 10 a. m. Interment Oakwoods.

McALVANY—Jeannette May McAlvany, beloved wife of James McAlvany, mother of James Jr. and Howard, daughter of William and Carrie Whitney, sister of Edward B., Margaret, Henrietta, Lola, Robert, William, and Helen. Funeral Tuesday at 2 p. m. from chapel, 2346 W. Madison-st.; autos to Oak Ridge cemetery.

McCARTHY—Dennis McCarthy, beloved husband of the late Catherine, née O'Brien, father of William J. and the late Sister St. Gertrude of Sisters of Providence. Funeral Wednesday at 9:30 a. m., from late residence, 3514 Jackson-blvd., to Our Lady of Sorrows church, where solemn requiem mass will be celebrated. Interment at Mount Carmel cemetery.

MOSSLER—Bertha Mossler, nee Wilshesky, beloved wife of Emanuel L. Mossler, 3237 Evergreen-av. Boston and New York papers please copy. Funeral notice later.

MOYNIHAN—John Moynihan, 77 years old. He leaves to mourn his loss, his wife, Celia, P. H. Moynihan, Mrs. Madge Vanden Berg, Mrs. Sarah Rodgers, Fred Moynihan, and Mrs. Verda Cooin. Funeral from residence of son, P. H. Moynihan, 2328 E. 92d-pl., Tuesday morning, 9 a. m. Thence to St. Patrick's church, 95th and Commercial-av., where high mass will be solemnized at 9:30. Burial at Mount Olivet.

NEWMAN—Abraham Newman, passed away Feb. 21, 1919, beloved husband of Jennie Newman, nee Lapunsky, fond son of Betty Newman, brother of Mrs. Lena Lepunsky and Samuel H. Newman. Funeral Monday morning at 10 o'clock, from 4316 Grand-blvd. Interment Oakwoods.

NEWMAN—Joseph Newman, assistant superintendent of foods and dairy, at his home at Elgin, Ill., last night. Funeral Tuesday at 10:30 from the late home.

NYSTROM—Hannah C. Nystrom, Feb. 20, 1920, aged 55, beloved wife of C. Nystrom, fond mother of Milton and Elsa, and one sister; mother in Sweden. Funeral Monday, at 2 p. m., from late residence, 4705 Park-av.

ORR—Lilly Augusta Orr, née Kaiser, suddenly at her home, 3422 Janssen-av., Saturday, Feb. 21, 1920, wife of Ed. R. Orr, daughter of Edmund B. and Martha Kaiser, sister of Albert G., Edward W., Minnie B. Funeral service Tuesday, Feb. 24, at 2 p. m., from late residence. Interment Rosehill.

REED—Mary E. Reed, Feb. 21, 1920, aged 81 years, mother of Mrs. Fannie Tendry, Mrs. Harriet R. White, George W. Reed and Corliss L. Reed. Funeral Monday at 3:15 p. m., from 921 Galt-av. Private.

RHEINSTROM—Mrs. A. Rheinstrom, beloved daughter of Mrs. R. Dexter, age 64 years. Funeral private. Announcement later.

RICHMOND—Beulah A. Richmond, nee Wrigley, aged 38 years, at Yonkers, N. Y., beloved wife of Willis L. Richmond, mother of Lillie H., daughter of Lillian E. and the late Walter Wrigley; sister of Claude A. Services at the home of her mother, Lillian E. Wrigley, 226 Washington-blvd., Oak Park, Tuesday, Feb. 24, 10 a. m. Interment Kenosha, Wis. Kenosha, Wis., papers please copy.

RIO—Dominick Rio, aged 57 years, of 6811 S. Wood-st., beloved husband of Catherine, father of Rose, Mrs. John Mele, Anthony, James, Frank, Salvatore, Fred, Earl, and Hattie. Funeral Tuesday, Feb. 24, at 11 a. m., from late residence to St. Mary's of Mount Carmel church, where requiem high mass will be celebrated; autos to Mount Olivet.

ROSE—P. J. Rose, beloved husband of Clara B. Rose, née Rankin, father of the late William J. Rose, grandfather of William E. Funeral Tuesday, Feb. 24, at 2 p. m., from late residence, 9537 Commercial-av., by autos to Oakwoods. Kansas City, Mo., and St. Louis papers please copy.

RUBEN—Mamie S. Ruben, wife of Julius C. Ruben, formerly of Chicago, Feb. 22, in New York City. Funeral in New York City, Feb. 24.

RYAN—Margaret Ryan, beloved daughter of the late Patrick and Mary, sister of Thomas, Julia, William, Richard, Mrs. Elizabeth Cusack, and the late Catherine Cunningham and James Ryan. Funeral Tuesday from late residence, 5360 S. Wells-st. Solemn requiem high mass at St. Ann's church at 10 a. m., by autos to Mount Olivet. For information call Yards 124.

SINGER—Mrs. Louise Singer, widow of the late A. L. Singer, mother of Adele Singer Rasmussen, Helen P., and Sylvia L. Singer. Funeral services Tuesday afternoon, 2:15, at Graceland chapel.

SWEETLAND—Dale Sweetland, beloved husband of Hattie, father of Melvin D. and Laura Sweetland, at his home in Highland Park Feb. 22. Funeral Tuesday at 2 p. m. from late residence.

TAUBER—Emanuel Tauber, Feb. 20, beloved husband of Carrie, father of late Sophie Hoffman, Belle Pollock, Lottie, May, Mark, and Olga, brother of Sophie Sigfried, Sam, Joe, and Charlie. Funeral Monday, Feb. 23, from Bethel temple, 1:30 p. m. Member of Chicago lodge 437, A. F. and A. M.; Royal Arcanum, Michael Reese council 1567, and Illinois lodge, F. S. I.

TAUBER—Emanuel Tauber. Members of Chicago lodge No. 437, A. F. and A. M., are requested to assemble at Temple Bethel, Crystal-st., between Hoyne-av. and Leavitt-st., at 1:15 p. m., Monday, Feb. 23, to accord a Masonic burial to our deceased brother, Emanuel Tauber.
HARRY M. ROSENBLUM, Worshipful Master.

VILAS—Albert H. Vilas, Feb. 9, 1920, at Santa Barbara, Cal., husband of Anna W. Vilas, nee Corneau, father of Albert M., Mrs. D. A. Miller, and Mrs. D. A. Johnson of Los Angeles, Cal. Funeral Monday, Feb. 23, at 3 p. m., from Grace Episcopal church, Oak Park. Interment at Forest Home.

WADE—Lewis Eugene Wade, Feb. 20, at his house, husband of Ruth M. Wade, father of Lawrence Wade. Funeral Monday, 2 p. m., from late home, 1529 Washington-av., Wilmette, Ill.; burial at Memorial Park. Perry, N. Y., papers please copy.

WALDMANN—Mary Waldmann, nee Olson, beloved wife of Adolph W., fond mother of Henry A., Mrs. William Lange Jr., Mrs. H. Johnson, Mrs. S. B. Kraus, William H., and Edward H.; sister of Otto Olson. Funeral Monday, Feb. 23, at 2 p. m. from late residence, 3810 Irving Park-blvd. Interment Rosehill.

WALDO—Edgar Oaks Waldo, Feb. 21, 1920, beloved husband of the late Caroline F. Waldo, nee Dunn, father of Orrin D. and May L. Waldo. Funeral services at his late residence, 5342 Calumet-av., Tuesday at 11 a. m., under the auspices of Olympia lodge No. 864, A. F. and A. M. Interment at Mount Greenwood cemetery.

WHITE—Harry A. White, beloved husband of Florence, nee Plummer, brother of Dr. C. A. White. Funeral Sunday at 2:30 at Dixon, Ill.

CEMETERIES.

ROSEHILL CEMETERY.
FAMILY LOTS: choice two graves lots and larger; price includes FULL PERPETUAL CARE. More than 100 acres still unsold. CARE FUND OVER $1,200,000.
MAUSOLEUM: Family or single compartments in this magnificent building available. Rand. 5340, 5800 Ravenswood-av. Edge. 714.

CHICAGO'S MOST BEAUTIFUL CEMETERY. MOUNT GREENWOOD.
Perpetual care throughout, $130,000 care fund in trust company's hands; care of grounds and service unequaled. Halsted-111th-st. cars direct to main entrance.

OAKWOODS CREMATORY, OAKWOODS cemetery, E. 67th-st. and Greenwood-av. Charge for cremation, $35. Remains cremated in casket as received. All lots and graves sold with REAL perpetual care. Phone Hyde Park 61.

GLEN OAK CEMETERY, 12TH-ST.-BLVD.—Single graves with perpetual care, $12. 111 W. Washington. Franklin 3811.

FOR IMMEDIATE SELL AT A BARGAIN—Cemetery lot in Woodlawn cemetery. Phone Columbus 1549.

MONUMENTS.

CHAS. G. BLAKE CO., RELIABLE MONUMENTS and Mausoleums. 108 S. La Salle.

WESTERN MONUMENT WORKS, 1202 W. Madison. Monuments and markers reas.

UNDERTAKERS.

POSTLEWAIT — GOLDEN RULE PRICES and Golden Rule service; 38 years at one location. 1867 Ogden-av. Phone West 250.

Special Spring Baskets of Flowers
$2 $3 $4 and $5
A. Lange Florist
77-79 E. Madison St. Tel. Cent. 3777
TWO DOORS WEST OF MICHIGAN BLVD.

YOU CAN BEAT THE "PROFITEER"
by cutting out the expensive foods (so lacking in real nutriment) and eating the simple, natural, inexpensive foods that contain the largest amount of digestible nutriment. Shredded Wheat contains more real nutriment than meat or eggs, is more easily digested than potatoes or other starchy foods. Two of these little loaves of baked whole wheat with hot milk (or hot water and butter) make a nourishing, satisfying meal at a cost of a few cents.

AMUSEMENTS

"A VOICE IN THE DARK" brings the information that there are 75,000,000 Gum Chewers in the United States, which is 20,000,000 less than there are theatergoers. The capacity of the WOODS for eight performances is about 11,000, so those among the 11,000 who have not seen the big WOODS melodrama had better hurry as "A VOICE IN THE DARK" will say farewell Saturday night to make way for the big *Winter Garden Musical Spectacle, "Monte Cristo, Jr.,"* which opens next Sunday night with 150 careful comiques, singers and dancers for which seats are now selling. V. I. T. D. Washington's Birthday Matinee today, 50c to $1.50.
Woods — Chicago's Utmost Theater

SHUBERT PRINCESS Hol. Mat. Today LAST WEEK
A Musical Comedy Nugget
Betty, Be Good!
Three Dozen Dainty, Dancing Darlings
BEG. NEXT MON.—Seats Thurs.
GRACE GEORGE in "THE RUINED LADY"

BLACKSTONE THEATRE
A. L. ERLANGER & HARRY J. POWERS, Mgrs.
MATINEE TODAY
Booth Tarkington's Greatest Comedy Success,
Clarence
"Best light comedy ever written by an American."—N. Y. Tribune.
"Here is American Comedy at its best."—Chicago Journal.
EVERY EVENING, INCLUDING SUNDAY MATINEES WED. AND SAT.

Superb Vaudeville PALACE Orpheum Circuit | Mat. Daily—15c to 50c Nights—15c to $1 PHONE MAJESTIC 7266
JIMMY HUSSEY in His Latest Comedy, "MOVE ON"
Mme. Claire Forbes — Gallagher T. Martin
MAUD LAMBERT and ERNEST R. BALL
Cartmell & Harris
LILLIAN SHAW
Herbert's Loop-the-Loop and Leaping Canines
PRINCESS RAJAH

COLUMBIA | Clark at Madison | Daily
Mat., 2:15; Eves., 8:15—Ladies' Day Every Day
GEO. F. BELFRAGE'S
The Show Beautiful — Hip! Hip! Hooray!
WITH THOSE QUAINT COMEDIANS
BENNY MOSSEY & PIERCE BILLY
AND LOVELY VOICED HELEN McCLAIN

MATINEE EVERY DAY VICTORIA SHEFFIELD AT BELMONT
All Week — THE BURLESQUE REVIEW
Musical Farce—Vaudeville and Pantomime

AMUSEMENTS

LA SALLE Mgmt. F. Ray Comstock and Morris Gest
ELKS' NIGHT, TUES., FEB. 24
LAST 8 TIMES
F. Ray Comstock and William Elliott Present
THE SIXTH ANNUAL N. Y. PRINCESS THEATER MUSICAL COMEDY
Oh, My Dear
ORIGINAL NEW YORK PRODUCTION
Bigger Hit Than "Oh, Boy"
Beg. Tues. Night, March 2
F. Ray Comstock and Morris Gest Present
THE ROSE OF CHINA
With Frank McIntyre, Cecil Cunningham, Oscar Shaw and Jane Richardson.

ORCHESTRA HALL TONIGHT at 8:30
SIR Oliver Lodge
THE EMINENT SCIENTIST
WILL LECTURE ON "THE REALITY OF THE UNSEEN"
"THE EVIDENCE FOR SURVIVAL" Wednesday Evening, Feb. 25, at 8:30
"THE DESTINY OF MAN" Thursday Afternoon, Feb. 26, at 2:30

ILLINOIS | Mats. Wed. and Sat.
A. L. ERLANGER and HARRY J. POWERS, MGRS
Holiday Mat. Today
RAYMOND HITCHCOCK
In His ALL NEW Musical Revue
Hitchy Koo — 1919
100 ACES—CHORUS OF 40 UNDER 20

JONES, LINICK & SCHAEFER'S
RIALTO CONTINUOUS VAUDEVILLE
11 A. M. to 11 P. M.—COME ANY TIME
"TEMPTATION"
Big Revue With Girls and Songs
BERNARD & MEYERS
LEE BARTH
PALFREY, HALL & BROWN
ROBERT & ROBERT
WELLS AND TEETS
OTHER BIG HEADLINERS

THE WONDER SHOW OF THE UNIVERSE
THURSTON
THE FAMOUS MAGICIAN
BRING THE KIDDIES — OLYMPIC
NIGHTS 25c to $1.50—NO HIGHER
WED., SAT. AND EXTRA MATINEE TODAY 25c to $1.00

STAR & GARTER Madison at Halsted Matinee Every Day
HARRY WELSH FOLLIES OF THE DAY GEO. F. HAYES
SMARTEST BURLESQUE OF THE SEASON

IMPERIAL—MADISON AT WESTERN Mats. Today, Thurs. & Sat.
ELINOR GLYN'S "THREE WEEKS"
Next Week—"PAID IN FULL"

AMUSEMENTS

The Great State-Lake
Orpheum Circuit
11 A. M.—CONTINUOUS—11 P. M.
VAUDEVILLE 11:00—2:45—5:00—8:30 PHOTOPLAYS
WINSTON'S WATER LIONS AND DIVING NYMPHS
FRANK HURST "INDOOR SPORTS"
Kitner & Reaney — Mabel Burke Co. — Brown, Gardner & Barnett — Keene & Williams — Meredith & Snoozer — Conchas Jr. & Co.
Photoplay—Exclusive Showing
"RESPECTABLE BY PROXY" with SYLVIA BREAMER and ROBERT GORDON
Mats. except Sat.-Sun.-Hol. 27c-36c | Eves. & Sat.-Sun.-Hol. Mats. 27c-50c

COLONIAL—Tonight at 8:10
A. L. ERLANGER and HARRY J. POWERS, MGRS
LAST 2 WEEKS
Good Seats Now on Sale for All Remaining Performances
ZIEGFELD FOLLIES
HOLIDAY MATINEE TODAY

F. Wight Neumann announces — Kimball Hall
Tomorrow at 8:15
SONG RECITAL Herbert Gould
This Thursday Evening at 8:15
Violin Recital FRITZ RENK
This Sunday Afternoon at 3:30
RECITAL World Famous CELLIST CASALS
SEATS NOW

POWERS' Last Week Mats. Wed. and Sat.
A. L. ERLANGER and HARRY J. POWERS, MGRS
Holiday Matinee Today BEST SEATS $2
DAVID BELASCO Presents
FRANCES STARR
KNOBLOCK'S NOTABLE DRAMA
"Tiger! Tiger!"
NEXT MONDAY — SEATS THURSDAY
MESSRS. COHAN & HARRIS Present
MRS. FISKE in "MIS' NELLY OF N'ORLEANS"

GREAT NORTHERN HIPPODROME
State & Quincy Sts.—Continuous 11 A. M.-11 P. M.
14 New, Nifty, Natty Novel Numbers 14
P. S.—CAN YOU ALLITERATE? Look in the Dictionary—and Try.

GEO. M. COHAN'S GRAND MAT. WED.
Holiday Matinee Today
WELCOME, STRANGER
The Season's Comedy Sensation

BECK'S MUSICAL REVUE
SNOFLURRIES
MARIGOLD DINING DANCING

AMUSEMENTS

JONES, LINICK & SCHAEFER'S
McVicker's Continuous Vaudeville
11 A. M. to 11 P. M.—COME ANY TIME
"Sweet Sweeties"
BIG MUSICAL COMEDY REVUE
HALL & SHAPIRO
FRANK WARD — ZENO & MANDEL
MURPHY & DRISCOLL
SPANISH TRIO — FREEMAN & LEWIS
VAN CAMP'S BARNYARD CIRCUS
Biggest Show in Town at Smallest Prices

CORT | EXTRA MATINEE TODAY EVES. MATS. WED. & SAT.
Seats on Sale at Box Office Only
JOHN GOLDEN Presents
GRACE LARUE and HALE HAMILTON
in "DEAR ME" The Comedy Everyone Is Discussing
Dear Me:—
How I enjoyed you. Plays may come and go, but "Dear Me" will live forever. Happiness can never die. Grace LaRue and Hale Hamilton can tell you where to find it.
MYSELF.
MARJORIE DALE, 5323 Hyde Park blvd., prize winner—$5.00 will be paid for every "Dear Me" letter accepted.
Write a letter similar to the above—no more than 30 words—and send to John Golden, Cort Theater.

SHUBERT STUDEBAKER LAST WEEK TONIGHT AT 8
E. H. Sothern — JULIA Marlowe
Tonight, Thurs. Eve., Sat. Mat.: TAMING OF THE SHREW; Tomorrow, Sat. Eves.: TWELFTH NIGHT; Wed., Fri. Eves.: HAMLET.
BEG. NEXT SUN.—Seats Thurs.
FRANK TINNEY
THE MERRY MUSICAL ROMANCE
"SOMETIME"

AUDITORIUM Tonight at 8:15 Mat. Wed.
EXTRA HOL. MAT. TODAY
AL JOLSON'S
NEW YORK WINTER GARDEN MOST OPULENT EXTRAVAGANZA
SINBAD
A COMPANY OF 150—INCLUDING A RADIANT REVEL OF GORGEOUS GIRLS

Supreme Vaudeville MAJESTIC Orpheum Circuit | MAT. Daily 15c to 75c NIGHTS, 25c to $1.50 PHONE CENTRAL 6480
ALICE LLOYD
WOOD & WYDE — CASTING WARDS
LYDIA BARRY — BERT HANLON
JAMES B. CARSON & CO.
LOU & JEAN ARCHER Kinograms — NOVELTY CLINTONS Topics of the Day
VIE QUINN

SHUBERT GARRICK Hol. Mat. Today Tonight 8:15
THE WORLD'S GREATEST FUN SHOW
McIntyre & Heath in Hello Alexander
Bevy of Broadway's Beauties—Great Cast

DATA TO CONCON ON INDUSTRIAL COURT SCHEME

Plan Presages a Fight by Labor Unions.

BY OSCAR E. HEWITT.

Springfield, Ill., Feb. 22.—[Special.]—The question of the relationship between employés and employers will be presented so boldly and frankly to the Illinois constitutional convention, that the delegates will be forced to decide whether they will duck the subject or attempt to find a solution.

Lee Mighell of Aurora will take the lead. He has formulated a plan which he thinks will work. It appears to prohibit strikes and compel arbitration in a court of record of all disputes involving commodities and services indispensable to the life of a community. It does not attempt to deal with other strikes although later he will propose that all public employés be prohibited from interfering with public service by quitting work.

The Mighell plan would prohibit a strike of miners, street car employés, packing house employés and the like.

Labor Wants Right to Strike.

The executive committee of the State Federation of Labor has an unpresented program for the convention which asks that organized labor be guaranteed the right to strike, organize, collect and distribute strike benefits and choose their own representatives. In certain industries the issue between this plan and that of delegate Mighell is clean cut, and a vigorous, and perhaps prolonged, fight is certain.

Chairman William J. Sneed of the committee on industrial affairs and labor sent a letter today to the State Federation of Labor and to the Illinois Manufacturers' association inviting them to present their ideas to the committee.

The Mighell plan for the constitution is largely an adaptation of the law in Kansas.

Calls for Industrial Court.

The plan will encourage, but not compel, labor unions to incorporate. The agency for settling disputes is to be a newly formed industrial court, where "all controversies involving the rights of employés, employers or the public, in relation to production, transportation or distribution of the necessaries of life shall be heard and decided."

"Such court shall," the first draft provides, "exercise exclusive authority regarding regulation, capitalization, franchises, the quantity and quality of service, the price charges, the wages paid, and the hours and conditions of labor."

The draft provides that when the court deems it in the interest of justice it shall take over and operate any such industries; "and it shall limit the right to strike where in its opinion a strike would interfere with an indispensable public service or commodity."

Makeup of Court.

The court is to consist of nine judges, one to be elected by the electors of each of the first six Supreme court districts as now constituted, and three judges by the electors of the territory now included in the Chicago Supreme court district.

Lewis A. Jarman of Rushville declares in proposal No. 23 that a strike of governmental employés shall be treated as "sedition."

THREE HELD AS EXPRESS THIEVES.

Michael Friero, 30 years old, 216 West Twenty-fourth place; Alfred Green, 19, 3424 West Sixty-seventh street, and William Modsen, 23, 729 West Twenty-first street, all employés of the American Railway Express company, were arrested yesterday charged with thefts of goods from the Sebor street branch. The thefts have been going on for six months.

MRS. DEVERE ENDS LONG TRIP WITH HERO SON'S BODY

Mrs. James DeVere, wife of Attorney James DeVere, arrived in Chicago last night with the body of her son, James, who was killed in France while fighting with the marines. She was exhausted by the long trip.

Mrs. DeVere was met by her husband, her sons, John and Edward, and a number of relatives, besides a large number of friends of the dead marine. She was driven to the family home at 1517 Turner avenue, while the body was taken to the undertaking rooms of William F. Roach, 3343 Ogden avenue.

Attorney DeVere said his wife was too exhausted to talk about the trip.

Find Negro Doctor Dead in Gas Filled Room

Dr. H. L. Fitzgerald, a Negro physician, was found dead in his apartment at 3815 South State street on Saturday night by Policeman Michael O'Hara. Gas was escaping from an open burner in a stove. The police believe death was accidental, although it was rumored Fitzgerald was despondent over an unhappy love affair.

Dies in Hotel After He Attends Dance for Guests

A few moments after he retired from a dance given for guests at the Hotel Hayes at 6345 University avenue, John Curran, 30 years old, living in the hotel with his wife, died in his room yesterday morning.

Will YOU Profit by The American Surety Company's Experience?

The American Surety Company uses Dictaphones in many of its agencies. In New York, Mr. B. J. McGinn, Manager, Claim Department, says: "In this department we use 15 machines. The volume of our business has increased enormously in the past two years, but, because of the efficiency of The Dictaphone, we have not had to augment our stenographic force." Are you ready to let The Dictaphone accomplish these results for you?

THE DICTAPHONE

Reg. U. S. Pat. Off. and Foreign Countries

Phone Harrison 9820—Call at 321 So. Wabash Ave., Chicago

—giving Prunes a Bradstreet rating

BEFORE prunes can earn the right to be branded SUNSWEET they must meet definite, prescribed standards of quality: on the tree, in process of curing, in packing and after packing. Nothing is overlooked; nothing is taken for granted. "It must be AA1—or it won't pass muster." That's the spirit back of SUNSWEET.

And isn't there some satisfaction in that? Isn't it good to feel that, when you are served with SUNSWEET Prunes, you are getting the finest prunes California can produce? Of course it is!

Even aside from that, don't forget that they perform a very important office in your daily fare. For SUNSWEET Prunes are a health fruit-food beyond compare! Your physician will tell you that they contain natural, *digestible* fruit sugar; that they are rich in tonic iron; that they are good to eat and good *for* you; and that they help to keep the *entire* diet on an even keel. *Ask him!*

CALIFORNIA PRUNE AND APRICOT GROWERS INC.
San Jose, California

A cooperative growing, packing and marketing association embracing more than 7,500 growers engaged in this industry in California (3)

ASK your grocer for Sunsweet Prunes in the 5 lb. carton. If he is not yet supplied with these cartons, see that you are served from the 25 lb. box of Sunsweet Prunes supplied to grocers everywhere.

SUNSWEET
CALIFORNIA'S NATURE-FLAVORED PRUNES

—at your grocer's—in 5-lb. cartons

Also Sunsweet Prunes in No. 2 Cans Ready-to-Serve in Rich Syrup. Sunsweet Fruit Butter in No. 1 Picnic Cans.
If your grocer cannot supply you communicate with us and we will tell you where to get them.

LEWIS E. BULKELEY & CO.
SELLING AGENTS

139 NORTH WELLS STREET TELEPHONE FRANKLIN 4374

The Equipment of the Modern Kitchen—

"Wear-Ever" in the kitchen indicates a thorough appreciation of the influence of this important room upon family health and happiness.

"Wear-Ever" utensils are so bright and cleanly that food prepared in them seems to taste better than food prepared in ordinary utensils.

"Wear-Ever"
Aluminum Utensils

are made without joints or seams—have no place for particles of food to collect—cannot chip—cannot rust—are pure and safe. They will give years and years of enduring service.

Light, bright, silver-like **"Wear-Ever"** utensils are a pride to own and a joy to use.

Replace utensils that wear out with utensils that "Wear-Ever"

"Wear-Ever" utensils are sold in leading Department, Hardware and Housefurnishing stores

Look for the "Wear-Ever" trade mark on the bottom of each utensil

The Aluminum Cooking Utensil Co., New Kensington, Pa.

n —
appreci-
family
at food
epared
99
cc for
rust
ars of
pride
gstores
Pa.

MARKET SHOWS APPROVAL OF RAILROAD BILL

The New York Times.

New York, Feb. 22.—[Special.]—In the market for railroad stocks and bonds last week was supplied evidence that the public acquired a measure of satisfaction from the railroad bill.

True, the bill as it went from conference to the two branches of congress contained many clauses which will need to be worked out in practical application, with others which may have to be interpreted liberally in the future in order to satisfy the pleas of workers and employers. The interstate commerce commission is intrusted with powers over the making of rates and the distribution of traffic which were not dreamed of either by the railroad managements or the users of transportation.

Question of Values.

The general thought of establishing a rate structure which will return for two years at least 5½ per cent and probably 6 per cent on the aggregate railroad property throughout country leaves room for clarification in respect to its application to individual carriers. The problem whether "book value" or fresh valuations shall dominate in figuring railway investment is one that promises to promote acrimonious discussion.

As has been said, there are sections of the bill which bristle with subjects for litigation. There will undoubtedly be difficulties to overcome before the bill, if enacted into law as it stands, becomes a working document, one that satisfies all of the many interests comprised in a strong, efficient, and profitable railway system.

Gives Something Definite.

But the fact which the financial community laid stress upon after the measure became public was that at last definite machinery had been shaped for the work of rejuvenating the roads.

The week's promise of speedy action by congress brought near the time when the fixing of adequate rates will let the roads pay their own way again and provide a reasonable return on money put into them. It may be some time before a real speculative flavor can be ascribed to railroad stocks. The hesitant action of these shares after last week's initial advance seemed to reflect a feeling of the sort. Bonds, also, steadied down following a surge forward.

Since rail shares touched their minimum levels of the year early this month, it is significant that recoveries extending from 2 to 10 points have occurred. Only a part of this upturn developed after the railroad bill was sent out of the conference committee, an indication that during the final stages of preparation very meager information in respect to the measure helped to stimulate the confidence of purchasers of stocks.

So, even though sentiment may fluctuate in the ensuing few weeks and speculators be cautious, securities were put into a more favorable position by the presentation of the bill, and the predictions of pessimists were not borne out.

Situation Still Bad.

The credit situation has lost none of its serious aspect despite the stability of call money at 6 per cent for a week and slight signs of easement of collateral time loans. In New York there has been heavy liquidation of stock market loans in the last seven weeks, but the credit released in this department has been immediately absorbed in commercial lines. The clearing house banks have reported a decline of $281,000,000 in their total loan account since Jan. 1, but while liquidation of securities has figured largely in this result it is significant that during the period holdings of bills and acceptances representing commercial loans have expanded approximately $101,-000,000.

Government deposits in the seven weeks have been drawn down $285,000,000 and demand deposits have fallen about $132,-000,000, the latter change evidently due to a movement of funds from local institutions back into interior institutions on a scale unusually large for the season.

With deposits heavily eaten into from these sources, the banks have apparently been moved to rediscount liberally their government securities and mercantile bills at the reserve banks, which accounts in part for the poor showing made by the latter in the last several weekly statements. Losing gold to the extent of many millions per week through the movement to South America and being called upon to increase its discounts and bill purchases, it is not surprising that the reserve bank has recorded a falling ratio of reserve to deposit and note liabilities.

Rates May Increase.

The process has application to the entire system and with the system's required reserve of 40 per cent cash against notes and deposits being closely approached in the downward movement, there seems to be a strong basis for expectation of further increases in federal reserve discount rates in the near future.

WILSON AND CO. PENSION FUND NOW $526,000

In presenting their report today for the year 1919, officers of the Wilson & Co. employés fund will report a contribution of $50,000 from Thomas E. Wilson, president of the packing company.

The report as it will be presented by the retiring president, Dr. R. F. Eagle, will show assets of over $526,000 accumulated in less than three years since the fund was established. Of this amount $200,000 has been contributed by the company.

Weekly deductions of 3 per cent are made from salaries of employés. In the event they leave the employ of the company their contributions are returned in full.

After twenty years' continuous service and upon reaching the age of 55 years, employés may be retired, and at 65 years of age they are retired automatically. For each year of service those eligible to participate in the fund are paid on the basis of 2½ per cent of their annual salary for each year of service.

South Clark Street Fire Causes $100,000 Loss

A four story building at 2023-29 South Clark street, occupied by the Nachman-Springfield Products company, was destroyed by fire yesterday. The loss was estimated at $100,000.

NEW YORK WEEKLY STOCKS

Div. paid.	Div. yield.	Description.	Sales.	High.	Low.	Close.	Net chgs.
......	......	Adams Express	1,800	34⅜	28½	34⅜	+ 7⅜
......	......	Adv Rumely	2,200	41½	38¼	41	+ 3⅜
6	8.7	Do pfd	400	69	65¾	69	+ 4
6	8.1	Ajax Rubber	2,000	74½	68⅜	74½	+ 6½
......	......	Alaska Gold	2,600	1⅞	1⅝	1⅞	+ ¼
......	......	Alaska Juneau	1,600	2	1⅝	2	+ ¼
......	......	Allis-Chalmers Mfg.	6,100	42⅞	38	42	+ 1½
7	8.3	Do pfd	200	84½	84¼	84½	— ½
8	9.0	Amer Agr Chem	1,200	89⅝	85⅞	89	....
6	6.5	Do pfd	100	92	92	92	....
3	7.3	Amer Bank Note	100	40⅝	40⅝	40⅝	+ 1⅝
8	9.5	Amer Beet Sugar	5,100	84	80	84	+ 4½
8	6.9	Amer Bosch M	6,100	116⅝	106¼	116	+ 9
......	......	Amer Can	2,400	45½	42	45	+ 1½
7	7.3	Do pfd	100	96½	96¼	96¼	+ 1⅛
12	9.0	Amer Car & Fdy	6,000	134	127½	133⅜	+ 4⅞
7	6.2	Do pfd	100	113½	113¼	113¼	— ¾
4	9.3	Amer Cotton Oil	2,800	45½	43¾	43¾	— 1¼
.60	6.2	Amer Drug	11,800	13½	12	13⅛	+ 1¼
6	6.0	Amer Express	1,700	99⅝	96¼	99⅝	+ 4½
......	......	Amer Hide & Leath	4,900	23¾	20⅝	23¼	+ 3¼
7	6.5	Do pfd	6,900	108	102	107½	+ 3
4	10.0	Amer Ice Secur	600	40	39½	40	+ ½
5	8.6	Do pfd	700	59⅝	58	58½	+ 5½
6	6.4	Amer Intl Corp	28,800	94½	89⅜	94	+ 2¼
1	7.7	Am La France	300	13	12½	12⅞	— ⅛
3	3.7	Amer Linseed Oil	3,000	82⅞	77⅛	81¼	+ 4
7	7.4	Do pfd	100	95	95	95	— 1
6	6.4	Amer Locomotive	29,600	94⅞	86	94	+ 6
......	......	Amer Malt & Grain	400	31½	31	31½	+ ⅜
......	......	Amer Ship & Com	25,000	22½	19⅝	21⅝	+ 2
4	6.3	Amer Smelting	10,300	64⅞	60⅝	63⅝	+ 3⅜
7	7.4	Do pfd	1,100	95⅝	94⅛	95⅝	+ 1⅜
6	7.5	Do pfd A	200	80	80	80	— ½
8	6.9	Amer Snuff	300	116	88¾	116	....
3	7.0	Amer Steel Fdries	5,300	43	40½	42⅝	+ 1¼
7	7.6	Do pfd	300	92	91½	92	+ 1
7	5.5	Amer Sugar	6,400	129	124⅝	127	+ 3½
7	6.0	Do pfd	100	117	117	117	....
10	11.8	Amer-Sumatra Tob	5,800	85½	82⅜	85	+ 2¼
7	8.3	Do pfd	100	84	84	84	....
8	8.1	Amer Tel & Tel	7,700	98	96⅝	97⅞	+ 1
5	8.5	Amer Tob Sec	41,200	61⅛	56⅝	59⅝	+ 2⅛
6	6.3	Am Tob pfd	400	95½	93⅝	95¼	+ ½
7	5.3	Amer Woolen	58,800	133⅛	119½	132	+ 6
7	6.8	Do pfd	400	103	102¼	103	+ 1½
......	......	Am Writing Pap pfd	2,400	47¾	45½	46½	+ 1
......	......	Amer Zinc	3,800	18⅛	16	18⅛	+ 1⅞
6	11.3	Do pfd	500	54	50	53	+ 3
4	6.8	Anaconda	22,300	59⅝	55¼	59	+ 2⅛
......	......	Ann Arbor	3,000	16½	11	16	+ 5
......	......	Do pfd	500	26⅛	25	26⅛	....
......	......	Assoc Dry Goods	3,200	51⅝	49	51	+ ⅝
6	8.3	Do 1st pfd	100	72	72	72	....
5	4.4	Associated Oil	100	113	113	113	+ 5
......	......	Assets	100	3⅞	3⅞	3⅞	+ ⅝
6	7.1	Atchison	18,200	85	78¼	83⅝	+ 5⅛
5	6.4	Do pfd	1,800	78½	76⅝	78½	+ 2
......	......	Atlanta B & A	2,800	8⅝	6¼	8½	+ 2¼
7	6.3	Atlantic Ref pfd	200	113½	113⅜	113⅜	....
7	8.0	Atlantic Coast Line	2,500	90⅛	86⅝	88	+ 3
10	6.7	Atl Gulf & W I	8,600	152¼	141⅝	150⅝	+ 2⅝
5	7.8	Do pfd	100	64½	64½	64½	....
......	......	Auto Sales	100	15⅞	15⅞	15⅞	+ 3¼
7	6.3	Baldwin Locomo	221,400	114½	105⅝	112⅝	+ 3¼
7	7.1	Do pfd	800	98½	98⅛	98½	....
......	......	Balt & Ohio	25,700	35⅝	29⅞	35	+ 5
4	8.3	Do pfd	6,300	48	42	47⅝	+ 4⅛
8	6.8	Barrett Co	1,100	119	115⅛	118⅛	— ¼
7	6.6	Do pfd	1,000	106½	105	106½	+ ½
......	......	Batopilas	1,000	1¼	1	1¼	+ ¼
5	6.0	Bethlehem Steel	300	84½	81½	84½	+ ¾
5	5.6	Do B	49,200	89⅝	84½	88⅝	+ 1⅜
†	8.3	Do 8% pfd	1,000	111½	109	111½	+ 2⅛
......	......	Beth Motors	14,800	24	19½	23½	+ 3⅛
......	......	Booth Fisheries	7,300	11¼	10⅛	11⅛	+ ⅛
......	......	Brooklyn R Trans	9,600	14⅝	11⅝	13⅝	+ 2
......	......	Do ctf	6,900	10⅞	8	10⅝	+ 2⅜
7	7.2	Brown Shoe pfd	400	97½	96	97	....
......	......	Brunswick	1,100	7⅝	5⅝	7	+ 1
10	9.5	Burns Bros	2,200	106	99	105	+ 4½
......	......	Butte C & Z	8,900	10⅝	8	10	+ 1⅝
......	......	Butte & Superior	9,700	27⅞	23⅛	26⅝	+ 2⅝
......	......	Butterick	900	22	18⅝	22	+ 4
......	......	Caddo Oil	3,000	20½	18½	20¼	+ 2¼
6	7.6	California Packing	5,400	79⅝	75⅝	78⅜	+ 2⅜
......	......	California Petrol	6,900	34⅝	30	34	+ 4
7	9.7	Do pfd	500	72	69	72	+ 7
4	6.6	Cal & Arizona	300	61	61	61	+ 1½
10	8.0	Canadian Pacific	20,300	126	117¼	125	+ 5⅛
5	6.2	Central Leather	23,600	81½	76½	81	+ 4⅛
7	6.7	Do pfd	400	105	104	105	....
•4	8.0	Cerro de Pasco	11,800	50⅝	48	50½	+ 2¼
......	......	Cert Products	600	50½	49⅝	50	— 1½
8	6.3	Chandler Motor	25,000	131½	124⅛	127⅝	— ¾
4	7.0	Ches & Ohio	22,100	58⅝	48	57⅝	+ 8⅛
......	......	Chicago & Alton	1,700	10⅝	6	10⅞	....
......	......	Do pfd	200	15	12½	12⅞	....
......	......	Chi Great Western	19,800	10⅞	8	10⅞	+ 2⅝
2	7.7	Do pfd	13,000	26¼	22	26	+ 5
......	......	C M & St P	40,900	39⅜	31½	38⅛	+ 5⅜
......	......	Do pfd	32,900	56½	48	55⅝	+ 5⅜
......	......	Chi & E Ill ctf	1,800	7⅞	4	7⅛	+ 3⅛
......	......	Do pfd ctf	2,100	9	5⅝	8⅞	+ 3⅝
8	9.8	Chi Pneu Tool	200	83	82	82	— 2
5	7.9	C St P M & O	200	63	60	63	....
7	7.7	Do pfd	100	91	91	91	....
7	8.0	Chicago & N W	8,100	87⅞	78½	87⅝	+ 9⅝
8	6.8	Do pfd	800	117	116	117	+ 4
......	......	C R I & P	125,500	35¼	25⅝	35	+ 9
7	9.0	Do pfd A	7,900	78	67	78	+ 11
6	9.1	Do pfd B	5,400	66¼	57⅝	66¼	+ 10
......	......	Chile Copper	7,900	18⅞	16½	17⅝	+ ⅝
3	8.1	Chino	5,500	37⅝	35¼	37¼	+ 2
......	......	C C C & St L	600	45	42½	45	+ 3
8	9.1	Cluett-Peabody	200	88	88	88	+ 1
7	6.8	Do pfd	100	102	102	102	....
1	2.7	Coca Cola	8,200	39½	36½	38⅛	+ 1
......	......	Colo & Southern	7,400	27	22	25½	+ 5½
4	8.0	Do 1st pfd	400	50	47¼	50	....
1	2.4	Colo Grafa	23,100	43⅞	38½	42¼	+ 1
7	7.9	Do pfd	100	89	89	89	....
3	7.7	Colorado Fuel	2,300	39	38	38⅞	+ 1¼
4	7.0	Columbia Gas & E	1,700	57⅛	56	57⅛	+ ⅞
4	8.5	Comput-Tab-Rec Co	300	47	46⅞	47	+ 1
......	......	Cont Cigars	700	57	55½	55½	— ½
......	......	Cont Candy	1,300	11½	11	11⅛	— ⅛
7	8.8	Consolidated Gas	500	80	77⅛	80	+ 2⅛
2	10.0	Cons Int Cal	11,600	20	18	20	+ 1⅝
3	10.7	Con Textile	1,900	28⅞	26⅛	28⅜	+ 1⅜
7	8.6	Continental Can	3,300	81⅞	79⅝	81½	+ ½
7	6.9	Do pfd	400	101	101	101	....
†4	4.9	Corn Products	25,800	82⅛	78⅝	81½	+ 1⅛
7	6.7	Do pfd	800	105	103⅝	105	+ 1⅝
6	10.9	Crex Carpet	300	55	55	55	....
12	5.9	Crucible Steel	142,000	209	191	204	— 4
7	7.1	Do pfd	300	98	97	98	+ 1
7	7.0	Cuban-Am Sugar pf.	100	100	100	100	....
......	......	Cuban Cane Sugar	15,100	45½	42⅝	44	....
7	8.6	Do pfd	1,600	81	80	81	+ 1⅝
......	......	Denver & Rio G	5,500	8⅛	6⅝	8⅛	+ 1⅛
......	......	Do pfd	33,400	15⅛	10	15	+ 4⅝
10	5.8	D L & W	2,500	172½	170	172½	+ 2⅛
9	9.7	Delaware & Hudson	5,500	94	89⅛	93	+ 2⅛
......	......	Dome Mining	1,300	11⅞	10⅝	11⅞	+ 1
......	......	D S S & A	700	5⅜	4	4⅜	....
......	......	Do pfd	1,000	11	9	11	....
3	13.6	Elkhorn Fuel	1,800	22¼	21	21⅝	+ ⅝
3	9.1	Do pfd	100	33	33	•33	— 2
......	......	Emerson-Brant	400	22¼	22	22¼	+ 1¼
7	8.4	Do pfd	100	82⅝	82⅝	82⅝	....
5	4.2	Endicott-Johnson	14,200	122	108	119	+ 1⅛
7	6.9	Do pfd	200	101	101	101	+ ⅛
......	......	Erie	25,900	15	11⅝	14⅞	+ 3⅝
......	......	Do 1st pfd	14,500	24⅞	18¼	24¼	+ 5⅛
......	......	Do 2d pfd	3,600	16⅝	13	16	+ 3
8	11.0	Famous Players	5,500	74	69	73	+ 5
8	9.2	Do pfd	1,100	87⅝	86½	87	+ ¼
......	......	Fisk Rubber	16,900	36⅞	33½	36½	+ 2⅛
......	......	Freeport, Texas	7,100	27⅝	23⅛	26⅞	+ 3⅝
......	......	Federal M & S	700	13⅝	11	13⅛	+ 2⅛
2	6.5	Do pfd	900	31	28½	31	+ 3⅝
10	7.9	Fisher Body	1,800	135	126	127	+ 1
7	7.0	Do pfd	300	99⅞	97½	99⅞	....
......	......	Gaston Williams	3,300	14¼	13	14	+ ½
7	7.1	General Chem pfd	100	98	98	98	....
8	5.1	General Electric	1,800	160	155½	159	+ 4½
6	9.6	General Cigars	4,400	66⅞	65	66⅝	+ 1⅞
7	9.1	Do pfd	100	98½	98½	98½	....
7	8.2	Do pfd deb	100	85½	85¼	85¼	+ ⅛
12	4.8	General Motors	191,400	254	225½	250⅛	+ 9
6	7.7	Do 6% pfd	1,000	78⅛	76	78⅛	+ 2⅛
6	8.2	Do 6% deb	6,500	75	72½	73	+ 1⅛
7	8.1	Do pfd 7% deb	1,400	88	86	87⅛	+ 2½
6	8.6	Goodrich	19,700	71	67	70⅛	+ 2⅝
7	7.5	Do pfd	4,900	94½	94	94⅛	— ⅛
......	......	Granby	1,300	40	37	39	....
......	......	Gray & Davis	900	34	33	34	+ 2
‡	10.5	Great Northern Ore	8,700	38⅛	35½	37⅝	+ 2⅛
7	7.9	Great Northern pfd	25,200	79	71⅝	79	+ 7
......	......	Gulf M & N	100	7⅛	7⅛	7⅛	....
......	......	Do pfd	100	30⅛	30⅛	30⅛	....
......	......	Greene-Cananea	400	33	31	33	+ 1
......	......	Gulf State Steel	1,700	65	62	65	+ 2
......	......	Hendee Mfg	500	38	36	36	+ 1
7	8.1	Hartman	500	88	86	86½	— ⅝
6	9.8	Homestake	200	61½	61	61	— 1½
4	6.9	Haskell & Barker	4,100	58⅛	52⅛	58	+ 5
1	7.1	Hupp Motors	5,200	14⅞	13⅝	14½	+ 1
7	8.0	Illinois Central	1,200	88	84	88	+ 4
6	10.9	Inspiration Copper	10,300	55⅛	52¼	55⅛	— 3⅛
......	......	Int Agricul Corp	1,800	19⅞	16	18⅞	+ 2⅝
5	6.9	Do pfd	400	73	70	73	+ 3
6	5.1	Int Harvester	2,100	118	112⅝	117⅝	+ 1⅛
7	6.3	Do pfd	100	112¼	112¼	112¼	+ 1
......	......	Int Merc Marine	39,300	32⅛	29⅛	31⅞	— 1
†6	7.1	Do pfd	18,400	85⅝	79⅝	84¼	+ 1⅛
......	......	Int Met Consol	8,100	4⅛	3½	4⅛	+ ⅝
......	......	Do pfd	5,600	13	9⅝	13	+ 3⅛
......	......	Int Paper	19,600	79⅛	74⅝	78⅝	+ 2⅛
6	8.1	Do pfd ctfs	300	74⅛	70	74⅛	+ ⅝
......	......	Int Nickel	16,800	22	20⅝	21⅞	+ 1⅝
7	8.0	Int Mtr Trk 1st pfd	100	75	75	75	....
7	11.7	Do 2d pfd	200	60	60	60	— 5
6	8.6	Int Salt	100	70	70	70	....
......	......	Iowa Central	200	6	5	6	....
......	......	Iron Prod	1,600	44⅝	42	44⅛	+ 1½
......	......	Jewel Tea	300	17	16	17	+ 1⅛
......	......	Do pfd	200	41	40⅞	41	+ ⅝
7	7.2	J I Case pfd	100	97	97	97	— ½
2	7.7	Jones Bros Tea	200	26⅛	26	26	+ 2⅝
7	6.6	Jul Kayser 1st pfd	200	106	106	106	....
......	......	Kas City Southern	11,100	19	15	18⅞	+ 3⅞
4	8.3	Do pfd	1,800	48	44	48	+ 3
†4	4.2	Kelly-Springfield	4,800	121	113	120	+ 4
8	8.0	Do pfd 8%	400	100	98	100	+ 2
......	......	Kelsey Wheel	200	68	67	68	+ 1

Div. paid.	Div. yield.	Description.	Sales.	High.	Low.	Close.	Net chgs.
2	6.7	Kennecott Copper	8,600	30¼	28	30	+ 1⅝
1.20	4.0	Keystone Tire	14,200	31⅛	29	30½	+ 2
6	8.0	Lackawanna Steel	15,400	76	72	74⅝	+ 1⅛
......	......	Lake Erie & West'n	1,300	11⅛	9⅞	11¼	+ 1¼
......	......	Do pfd	400	22	20	22	+ 6
......	......	Lee Rubber & Tire	3,200	32½	28	32¼	+ 3⅝
3.50	8.6	Lehigh Valley	8,100	46½	40⅞	46	+ 5
......	......	L & Myers rts June	2,400	16½	16	16½	....
......	......	Do rts March	3,400	16⅞	16	16⅞	....
7	6.6	Do pfd	200	106	106	106	....
3	11.1	Loews Inc	4,200	28	26⅝	27¼	+ ½
......	......	Loose-Wiles	1,800	53	48	53	+ 3
......	......	Do 2d pfd	200	113⅛	112	112	....
......	......	Loft Candy	8,400	21	18⅞	20⅝	+ 2
7	6.7	L & N	2,800	104⅛	99⅞	104	+ 3
6	9.2	Mackay Co	100	64	64	64	....
4	6.6	Do pfd	400	62	61	61	....
10	8.9	Manati Sugar	500	112	110	112	+ 2
......	......	Manhattan Elev gtd	1,200	47	44	44	....
1.75	6.5	Manhattan Shirt	300	30⅛	29½	30⅛	+ 1⅝
......	......	Marlin-Rock	100	30	30	30	....
.50	1.9	Martin-Perry	1,800	27⅛	26½	26½	+ ½
......	......	Maxwell Motor	2,800	32	24	30	+ 6
......	......	Do ctfs	400	28½	22⅛	28⅝	+ 8
......	......	Do 1st pfd	900	57	50	57	+ 8
......	......	Do ctfs	600	50	48	50	+ 1½
......	......	Do 2d pfd	100	25½	25½	25½	....
7	5.7	May Dept Stores	1,000	121⅞	117⅞	121⅞	....
10	5.6	Mexican Petrol	98,700	182⅝	166	179½	+ 7⅝
2	8.7	Miami Copper	2,400	23	21⅞	23	+ 1
•1.20	5.4	Middle States Oil	11,400	28⅞	26⅛	29½	— 6½
4	8.7	Midvale Steel	20,200	46⅞	45	46½	+ 1½
......	......	Minn & St Louis	9,200	15⅞	10½	15¼	+ 4
7	9.5	M St P & S S M	1,000	74	67	74	+ 8
7	7.7	Do pfd	500	91½	89½	91½	....
......	......	M K & T	31,600	11	7	10⅝	+ 3¼
......	......	Do pfd	11,100	18	10⅝	16½	+ 6
......	......	Missouri Pacific	57,400	29⅞	22½	29¼	+ 6¼
......	......	Do pfd	7,500	46⅝	38⅛	46½	+ 8½
4	8.9	Mullins Body	1,000	45½	40⅝	45½	+ 6½
3	4.6	Montana Power	800	65	61⅝	65	+ 3
7	7.1	Do pfd	100	99¾	99¾	99¾	+ ⅛
3	8.1	National Acme	500	37	36⅛	37	+ ⅛
......	......	National Aniline	7,200	55½	50½	55	+ 4½
7	8.1	Do pfd	1,100	86	85	86	+ 1
7	6.2	National Biscuit	1,800	114	110¾	113	— 1⅞
7	6.3	Do pfd	100	112	112	112	— 2
5	7.7	Nat'l Cloak & Suit	700	67⅞	65	65	— 3⅛
7	7.5	Do pfd	200	94½	94½	94½	— 1
......	......	Nat'l Cond't & Cable	2,000	10	8⅞	10	+ 1
6	7.5	Nat Lead	5,300	83	75⅝	80	+ 4
7	6.6	Do pfd	300	107⅞	106⅝	106⅝	— 1⅛
6	8.0	Nat Enamel	4,700	76⅞	72	75½	+ 2⅛
......	......	N R R of M 2d pfd	2,300	6⅛	4½	6	+ 1⅛
1.50	9.4	Nev Copper	2,600	15⅝	14⅝	15⅝	+ 1⅝
......	......	New Or T & M	3,100	48¼	40	48¼	+ 8¼
10	9.8	N Y Air Brake	1,100	103½	99	103	+ 4
5	6.9	N Y Central	29,100	73½	67	72¼	+ 4½
......	......	N Y Dock	1,500	36	32	35	+ 3
5	10.4	Do pfd	300	49	48	48	+ 3
......	......	N Y C & St L	2,400	30½	25	30	+ 5
6	10.2	Do 1st pfd	200	59⅛	58	59⅛	....
4	9.3	Do 2d pfd	100	43	43	43	....
......	......	N Y N H & H	92,800	35	25⅝	35	+ 9⅝
......	......	N Y O & W	5,100	20⅝	16	20⅝	+ 4⅝
......	......	Norfolk So	1,000	14½	10¼	14⅛	+ 4½
7	7.3	Norfolk & West	3,200	98⅝	91	96	+ 5
4	5.7	Do pfd	100	70	70	70	+ ½
5	9.8	No Amer	300	52¼	51¼	51¼	— ⅝
7	9.0	No Pac	25,200	79	71⅝	78⅝	+ 7
5	8.6	Nova Scotia Steel	2,700	58⅝	54⅛	58⅛	+ 3⅛
4	9.1	Ohio Cities Gas	11,700	43⅝	41⅝	43⅝	+ 1⅞
.50	10.0	Okla Prod & P	18,600	8⅝	4⅞	5½	....
5	3.7	Otis Elev	1,100	134	125	133⅞	+ 10½
......	......	Ontario Silver	1,800	8	6½	8	+ 1½
......	......	Otis Steel	5,800	32	24⅝	32	+ 2½
3	5.2	Owens Bottle Mfg	2,100	58½	52½	58½	+ 6
4	4.7	Pac Dev	100	70	70	70	....
5	10.0	Pac Gas	300	51	50	50	— 1¼
6	6.9	Pan Am P & T	99,200	89¼	74½	87¼	+ 10⅞
6	7.2	Do class B	10,800	84⅝	71¼	83	+ 11
......	......	Parish & B	1,100	41	37⅞	41	+ 3¼
12	7.9	P Lorillard	1,200	159½	149	153	+ 3
3	7.0	Penn Ry	25,300	43	40⅞	43	+ 2¼
......	......	Penn S B Corp	2,800	25⅝	22½	25	+ 2½
......	......	Peoria & East	100	13¼	13¼	13¼	+ 1½
......	......	Peoples Gas	1,300	39½	37	38	+ ½
......	......	Pere Marq ctf	129,500	32	26⅛	31⅛	+ 4⅝
5	8.1	Do pfd	1,700	65	62	62½	+ ½
......	......	Do pfd ctf	1,500	51	48	51	+ 2
3	7.9	Phil Co	8,000	38½	35½	37⅞	+ 1⅞
......	......	Pierce Arrow	74,100	58⅞	51⅞	55⅝	+ 1⅝
8	8.0	Do pfd	300	100½	99	100½	+ 2
5	8.9	Pitts Coal	1,000	56⅞	53⅝	56⅛	+ 3⅛
6	6.7	Do pfd	100	90	90	90	+ 1
......	......	Pierce Oil	7,400	18⅛	16⅞	18	+ 1⅛
8	8.5	Do pfd	800	93⅝	92	93⅝	+ 1⅝
7	8.0	Pittsbg Steel pfd	200	89	88½	88½	....
5	7.8	P C C & St L	1,700	64	52	64	+ 9
......	......	Pittsbg & W Va	21,700	29⅞	22½	29⅛	+ 5⅝
6	8.6	Do pfd	100	70⅛	70⅛	70⅛	+ ⅛
1	5.3	Pond Creek	2,100	20⅛	18½	19	+ ⅝
8	8.5	Pressed Steel Car	7,500	94⅛	88⅛	94⅝	+ 6⅝
7	6.9	Do pfd	100	101¼	101¼	101¼	— ⅜
8	7.0	Pullman	2,400	115	110	114	+ 5
5	6.1	Punta A Sugar	4,200	83⅞	80	81⅝	+ 1⅝
8	8.5	Ry Steel Spring	2,000	94⅜	91½	94⅞	+ 2⅞
7	6.5	Do pfd	100	106⅞	106⅞	106⅞	....
2	10.0	Ray Cons	4,800	20⅞	19⅝	20⅛	+ 1⅛
4	5.3	Reading	69,600	76⅞	66	76	+ 8⅛
2	5.9	Do 1st pfd	700	35	34	34	— 1
2	5.7	Do 2d pfd	1,200	35	33⅝	35	+ 1
......	......	Remington Type	700	73	68	72	+ 6
7	7.1	Do 1st pfd	200	98⅞	98½	98½	....
6	5.9	Rep Iron & Steel	227,400	105	97⅝	101⅛	— 2⅛
7	6.9	Do pfd	600	101	100	101	+ ⅝
......	......	Rep Truck	500	45	45	45	....
......	......	Replogle	1,100	41	36	41	+ 4½
......	......	Royal Dutch Old	100	101	101	101	....
......	......	Royal Dutch N Y	41,000	103⅞	96⅞	103	+ 3⅞
......	......	Rutland R R pfd	500	25	24	25	....
......	......	Saxon Motors	12,400	17⅛	15	16⅛	+ 1⅛
6	8.2	Savage Arms	300	73	70⅝	73	+ 3
......	......	Seabd Air Line	10,600	9⅝	6⅝	8⅝	+ 2⅛
......	......	Do pfd	8,100	17⅝	14	17	+ 3⅛
8	3.7	Sears Roebuck	100	218	218	218	....
1	9.1	Shat & Ariz	400	11⅛	10⅛	10⅞	— ⅛
†	......	Shell Trans	18,500	84⅝	79⅛	82⅞	+ 1⅛
......	......	Sinclair Oil	157,200	41⅞	37⅝	40⅛	+ 2⅛
6	8.2	Sloss Sheffield	3,400	72⅝	69	71⅝	+ 1⅝
20	9.6	So Porto Rico Sugar	200	207	205	207	+ 2
6	6.1	So Pac	109,700	99⅛	91⅛	97⅝	+ 6⅛
......	......	So Ry	61,900	24⅞	20	24⅛	+ 4
5	8.8	Do pfd	4,700	57⅝	52	57⅛	+ 6⅛
......	......	St L & S F	132,800	25⅛	17⅛	23⅞	+ 6⅛
......	......	Do pfd	3,600	34	26⅛	33⅛	+ 6⅞
......	......	St L S W	1,500	17⅝	13	17⅛	+ 5
......	......	Do pfd	5,100	30	22	30	+ 5½
1	6.7	St Joe Lead	3,000	16	15⅛	15⅛	— ⅛
4	9.5	Stewart Warner	1,500	42½	39½	42½	....
4	6.5	Stromberg	17,700	63⅝	57½	62½	+ 4½
•7	8.0	Studebaker	125,800	90⅛	84⅛	88⅛	+ ⅛
7	7.0	Do pfd	100	100	100	100	....
5	4.2	Stutz Motors	3,200	123	110	120	+ 10
3	6.8	Superior Steel	200	44	44	44	+ 1
......	......	Tennessee Copper	4,300	10⅝	9⅝	10⅛	+ ⅛
10	5.5	Texas Oil	35,700	187½	177	184	+ 8
10	5.7	Do 30% paid	500	175	173⅛	175	+ 5
10	5.8	Do full paid	100	172	172	172	+ 2
......	......	Third Avenue	900	14	12	14	+ 1½
......	......	Texas & Pacific	60,300	38¼	27⅞	37⅞	+ 9⅞
•6	8.6	Tobacco Products	15,800	70½	65¼	70	+ 4
......	......	Do rights	4,000	⅛	⅛	⅛	....
7	7.4	Do pfd	200	95	92½	95	+ 3
......	......	T St L & W ctf	1,500	11⅝	10⅞	11⅞	....
......	......	Do pfd ctf	200	21	21	21	....
......	......	Trans Con Oil	47,600	24	21⅝	23½	+ 1½
5	8.3	Transue & Williams	1,800	60	54⅞	60	+ 5
$2.50	8.1	Twin City	100	31½	31½	31½	+ 2⅝
†8	4.7	Underwood Typew	200	172	171⅝	171⅝	+ 2⅝
7	6.5	Do pfd	100	108½	108½	108½	+ ½
8	9.0	Union Bag & Paper	300	89	88½	89	....
......	......	Union Oil	36,500	32⅝	29	31⅞	+ 2⅞
10	8.2	Union Pacific	39,100	121	113¼	121	+ 6⅝
4	6.0	Do pfd	1,800	67	65	67	+ 1
4	8.9	United Alloy Steel	1,700	45⅞	44	45¼	+ 1¼
7	6.4	Un Cig Stores pfd	100	109	109	109	+ 1
7	8.3	United Drug	400	132	128	132	+ 4
3.50	7.0	Do 1st pfd	600	49⅞	49⅝	49⅞	+ ⅝
12	6.5	United Fruit	2,700	185½	182	185½	+ 3½
......	......	United Ry Inv	2,000	10⅛	9½	10	....
......	......	Do pfd	1,900	24½	22½	24½	+ 1½
‡3	4.2	United Retal Stores	37,100	71⅝	67⅛	70⅝	+ 1⅛
8	9.3	U S Alcohol	41,700	87	79⅝	86⅛	+ 2⅛
......	......	U S Cast Iron Pipe	1,100	18⅞	17½	18⅞	+ 2⅞
5	10.9	Do pfd	400	46	45	46	+ 1
......	......	U S Express	200	31	30⅝	31	+ 2
‡2	12.9	U S Food Prod	6,400	62½	58	61¼	+ 2⅝
......	......	U S Realty	4,200	48	44½	48	+ 3½
8	7.8	U S Rubber	92,100	103⅝	96	101⅝	+ 4
8	7.1	Do 1st pfd	1,100	112	110	112	+ ½
6	9.2	U S Smelting	3,400	66	63⅛	65½	+ 1
3.50	7.6	Do pfd	300	46	45½	46	+ ½
5	5.1	U S Steel	313,400	99⅝	96¼	99⅝	+ 1⅝
7	6.2	Do pfd	6,200	111⅝	110	111⅝	+ 1⅝
6	8.1	Utah Copper	5,100	74	69⅝	74	+ 3⅛
......	......	Utah Securities	100	9½	9½	9½	— ½
......	......	Vanadium	2,600	49½	45¼	45⅝	+ 1⅝
4	6.2	Virginia Chemical	5,000	66	62¼	65⅝	+ 3⅝
8	7.4	Do pfd	100	108	108	108	— ⅝
†	......	Virginia Coal & C	100	77	77	77	+ 1
......	......	Wabash	22,600	10¼	7½	10	+ 2¼
......	......	Do pfd A	42,200	29½	21⅝	28½	+ 6⅝
......	......	Do pfd B	1,100	20½	15	19⅛	+ 4½
......	......	Wells-Fargo	1,700	53	50	52	+ 3
......	......	Western Maryland	36,700	12¼	9½	11⅝	+ 2
......	......	Do 2d pfd	4,800	20½	17½	20½	+ 4
......	......	Western Pacific	9,300	27⅝	22½	26¼	+ 4
4	6.5	Do pfd	900	62	58½	62	....
7	8.2	Western Union	400	85	84	85	+ 1
7	6.3	Westinghouse A B	400	111	110	111	+ 1
4	7.7	Westinghouse Elec	9,500	51⅞	50	51⅞	+ 1⅞
......	......	Wheeling & L E	37,800	14⅛	10	13⅞	+ 3⅝
......	......	Do pfd	3,800	22½	19½	21½	+ 2½
4	7.3	White Motors	10,500	56⅛	52⅝	55	+ 2⅝
1	4.0	Willys-Overland	68,800	25½	23⅛	25	+ ½
7	8.0	Do pfd	200	88	87	88	+ 1⅛
5	7.1	Wilson & Co	1,000	70	68	69⅝	+ ⅝
......	......	Wisconsin Central	1,900	32⅝	28	32	....
8	6.6	Woolworth	300	122⅝	122⅛	122⅛	+ ⅛
7	6.3	Do pfd	100	113	113	113	....
......	......	Worthington Pump	9,200	80⅛	72⅞	78⅝	+ 5
7	7.9	Do pfd A	100	89	89	89	....
6	8.3	Do pfd B	200	72	71	72	+ 2

*Ex dividend. †Pays extra dividend. ‡Based on regular and extra dividend. §Initial dividend.

ITALIAN CONSUL GIVES ANALYSIS OF LOAN OFFER

In connection with the flotation by Italy of a $25,000,000 loan in this country, Count Bolognesi, Italian consul general and director of the loan campaign in the Chicago district, has issued an analysis of the financial condition of Italy. He sets forth that the Italian government received revenues in 1918-1919 of 9,498,000,000 lire, against estimated revenue of 4,206,000,000 lire, and that the 1919-1920 revenue will be 9,326,-000,000 lire, against an estimate of 4,855,-000,000 made at the beginning of the year. The 1920-1921 financial budget estimates expenditures at 9,500,000,000 lire, which is expected to be exceeded by revenue. This compares with 32,500,000,000 lire spent in 1918-1919.

The Italian government has maintained the most drastic taxation policy of the belligerent countries, with the exception of Great Britain. In the three fiscal years previous to 1916 revenues were about 2,500,000,000 lire annually. They were increased to 9,498,000,000 lire in 1918-1919, and new taxation will add still more.

Of the total national debt more than one-third was prewar debt. Italy has only 6,745,000,000 lire in bonds maturing in the next five years. Banker circulation of 11,872,000,000 lire, chargeable to the treasury and government circulation, is to be funded under a new treasury program.

FOUR AUTOS STOLEN IN DAY.

Four automobiles were reported stolen during the twenty-four hours ending yesterday. The owners are: Otto Koral, 3722 South Maplewood avenue, Oldsmobile; Mitchell company, 2340 South Wabash avenue, Mitchell; C. E. Gillin, 7640 Oakwood boulevard, Saxon; William J. Scown, 36 West Randolph street, Chandler.

INVESTORS' GUIDE

Answers to inquiries are based upon information which THE TRIBUNE believes reliable, fair, and unprejudiced, but beyond the exercise of care in securing such information THE TRIBUNE assumes no responsibility.

Inquiries must bear the signature and address of writer in order to receive attention. Answers thought to be of public interest will be published. If an answer is not of general interest it will be mailed provided stamp is inclosed. Address letters to Investors' Guide.

Detroit United Railways.

L. F. P.—The $4,500,000 Detroit United Railways 7 per cent bonds of 1923 are secured by deposit of consolidated mortgage bonds and by bonds and dividend paying stocks of subsidiary interurban lines. Net earnings declined seriously in 1917, but they have been increasing since then. Last year fixed charges were covered nearly twice. The most unfavorable point about the company is that many of its Detroit city franchises have expired. The latest idea of the city is to borrow $15,000,000 by a bond issue and build a system to compete with the Detroit United. This will be voted on next April.

Cleveland Automobile.

H. W., Dubuque, Ia.—The Cleveland Automobile company was organized early last year by people connected with the Chandler Motor company. It began turning out cars last fall. It has outstanding $1,400,000 of preferred stock and 14,000 shares of common, and is now planning to issue 266,000 new shares of common to present holders. The stock is quoted at very high prices. No report of earnings made public.

Pacific Gas and Electric.

H. W., Fort Riley, Kas.—The Pacific Gas and Electric company's common stock is preceded by a large amount of preferred and the preferred is preceded by a large bonded debt. Bcause of this the surplus applicable to common stock is subject to wide fluctuations. Dividends on common stopped in 1917, but were resumed last year. The stock is of $100 par and at the price of 50 yields 10 per cent. It evidently is somewhat speculative.

BOSTON MINING STOCKS WEEKLY RANGE

	Sales.	High.	Low.	Close.	Net chge.
Adventure	800	1	.95	.95	....
Ahmeek	414	71½	69	71½	+ 3
Allouez	110	34	33	34	+ 2
Anaconda	20	57¼	57	57	+ 2
Am Zinc	5	16½	16½	16½	+ ½
Ariz Coml	2,435	12½	11¼	12¼	+ 1
Big Heart	1,720	7½	6⅞	7½	+ 1½
Butte & Sup	10	27½	27½	27½	....
Butte & Bal	100	30	30	30	....
Cal & Ariz	540	63½	59⅝	63	+ 4
Cal & Hecla	22	370	360	365	+ 5
Carson Hill	13,140	25¼	19¼	23⅝	+ 4⅝
Cop Rge ex div	542	44	42	44	+ 1½
Centennial	77	13	13	13	....
Chino	35	36⅞	36⅞	36⅞	+ 3⅛
Chili	10	17	17	17	....
Daly West	[illegible]	3⅞	3½	3½	— ⅝
Davis Daly	[illegible]	11⅝	10⅝	11⅝	+ 1⅝
East Butte	[illegible]	13⅞	12½	13⅞	+ [illegible]
Franklin	[illegible]	[illegible]	[illegible]	[illegible]	[illegible]
Green Can	[illegible]	32⅞	[illegible]	32[illegible]	[illegible]
Hancock	115	5	[illegible]	5	[illegible]
Helvetia	140	3	[illegible]	[illegible]	[illegible]
Inspiration	100	54	[illegible]	54	[illegible]
Island Creek	565	43¾	[illegible]	43½	[illegible]
Do pfd	5	80	80	80	— [illegible]
Isle Royale	1,095	32⅝	31	32¼	+ 1⅞
Kerr Lake	490	4¼	3⅞	4⅛	+ ⅛
Keweenaw	150	1⅞	1⅞	1⅞	....
La Salle	200	3	3	3	....
Lake Copper	205	4	3⅞	3⅞	— ⅛
Mason Valley	390	2½	2¼	2¼	— ⅛
Mass Cons	168	5½	4	5½	+ ⅞
Mayflower O C	2,955	9¼	8	9	+ 1
Mohawk	312	65	60	64	+ 4
New Arcadian	799	3¼	3	3	....
New Cordelia	890	21	19½	21	+ 1½
New Idria	35	6	5⅝	5⅝	+ ⅛
Nipissing	670	10⅝	9⅞	10⅝	+ ⅝
North Butte	2,267	18	15⅝	17½	+ 1⅝
Osceola	45	47½	47½	47½	+ 3
Old Dominion	184	33½	31⅝	33	+ 3
Pond Creek	205	20	18¼	19	+ 2
Quincy	175	60	58	58	+ 1
Seneca	1,765	15¼	14	15	+ ⅜
Shannon	260	1⅝	1⅝	1⅝	....
St Maryland	50	49	49	49	+ 4
Sup Copper	380	5½	5	5¼	+ ⅜
Sup Boston	3,605	5⅝	5	5	+ ¼
Trinity	160	2	1⅝	2	+ ⅜
Tuolumne	1,400	95	85	85	+ 5
U S Smelting	375	66⅛	63½	66	+ 2⅛
Do pfd	331	47	45	46	+ ⅝
Utah Apex	120	2⅞	2⅝	2⅞	+ ⅛
Utah Cons	2,335	9⅞	8⅞	9⅞	+ 1
Utah Metals	2,460	2¼	2	2¼	+ ¼
Winona	100	1⅝	1⅝	1⅝	+ ¼
Wolverine	35	20	17	20	+ 1½

Scranton (Pa.) plant of Saquoit Silk Mfg. Co.

They Ordered Another Fuel-Saver

EVERY installation of the Automatic Fuel-Saver has earned an enthusiastic boost. The Saquoit Silk Mfg. Co.'s boost took the form of a repeat order:

"We are getting good results from the Automatic Fuel-Saver installed on the three 400 h. p. boilers in our Scranton plant. We have a balanced draft over the fire at all times and have no difficulty in carrying an average of 12% CO^2, burning barley coal. Our saving in coal averages 10%.

"On the strength of the results obtained in this plant we have recently installed a similar outfit on three 200 h.p. boilers in our Bethlehem mill where the saving, according to a 60-day test, amounted to 12½%."

Let us show you what the Automatic Fuel-Saver will accomplish for you. Phone us and set the hour.

Automatic Fuel Saving Co.
114 North Dearborn St.
Telephone Randolph 3982

AUTOMATIC FUEL-SAVER
TRADE saves coal MARK

NOTICE TO DEPOSITORS OF THE KANSAS CITY RAILWAYS COMPANY BONDS AND SECURED GOLD NOTES

NOTICE is hereby given to the holders of the securities of the Kansas City Railways Company who have deposited their respective securities under the terms of an agreement dated November 5, 1919, with any of the Depositaries named in said agreement, that the Committee, which is a party to said agreement, has amended the said agreement and has filed the said amendment with each of the Depositaries constituted by and named in the said agreement, and notice is hereby given that the copies of said amendment deposited with the respective Depositaries are subject to inspection by any of the Depositors and that any Depositor may, within twenty days from the date of publication of this notice, as fixed by the terms of the said agreement of November 5, 1919, withdraw from the said agreement and from the amendment thereto, and that any Depositor so withdrawing, upon discharging all his then existing obligations under the said agreement of November 5, 1919, including his pro rata part of all expenses, expenditures or compensation incurred by the Committee in the discharge of its duties, will be relieved from further obligation and divested of all further rights under said agreement.

Notice is further given that any Depositor not so withdrawing will be deemed to have consented to the said amendment. The respective Depositaries have been requested to mail copies of the proposed amended agreement to the respective Depositors, but failure to receive such copy will in no way affect the rights and obligations of the Depositors under the terms of said agreement.

ARTHUR REYNOLDS, Chairman;
H. L. STUART, Vice-Chairman;
Alfred L. Aiken,
John E. Blunt Jr.,
J. F. Downing,
Frederick H. Ecker,
George K. Johnson,
H. C. Quarles,
E. V. R. Thayer,
M. A. Traylor,
COMMITTEE.

HARRY BENNER, Secretary.

Individual First Mortgages
Netting 6%

Below are selections from our list of individual first mortgages.

$1,750 3 years; 6%. Secured by two-story brick residence. Valuation $5,000.
$2,000 5 years; 6%. Secured by two-story brick residence. Valuation $5,000.
$2,500 5 years; 6%. Secured by two-story brick residence. Valuation $5,000.
$3,500 5 years; 6%. Secured by brand new bungalow containing 5 rooms and sun parlor. Valuation $7,500.
$4,000 3 years; 6%. Secured by three-story brick flat building. Valuation $12,000.

If you have money to invest it will pay you to get our complete list of individual first mortgages and first mortgage bonds.

Call, telephone or write to-day.
Ask for List No. A-119

MADISON & KEDZIE STATE BANK
Member Federal Reserve System.
3131 West Madison Street, Chicago
Open Tuesday and Saturday Evenings 6:30 to 8:30
Phone Kedzie 3980

THE FIRST NATIONAL BANK OF BOSTON

A Boston Account

will be found very convenient and helpful for houses doing business with New England. An account with us will prove of the greatest value because we can furnish you with the most extensive and efficient service, not only in New England, but throughout the United States and in foreign countries.

Deposits $179,000,000
Resources, over . . . $260,000,000

Branch at Buenos Aires, Argentina

For Sale

Building—100,000 sq. ft., vacant land adjoining.

Now used as a fabricating steel plant.

Capacity 2,500 tons per month.

Two belt lines—ground level switch track.

Complete equipment, including three traveling cranes.

Will sell land and buildings or as a going concern.

Possession on short notice.

J. P. Strickland & Co.
Harr. 8774. Rookery Bldg.

DOMINION FORGE & STAMPING COMPANY, LIMITED
REDEMPTION OF BONDS

NOTICE IS HEREBY GIVEN pursuant to the terms of a Deed of Trust and Mortgage dated November 1st, 1916, and made between Dominion Forge & Stamping Company, Limited (hereinafter called The Company), and National Trust Company, Limited, as Trustee, securing an issue of 1st Mortgage 6% Serial Gold Bonds of the Company, that the Company will redeem on May 1st, 1920, all the outstanding bonds of the issue above mentioned and the Company hereby calls all the outstanding bonds for redemption on said 1st of May, 1920.

The principal of the said bonds will be paid, together with a premium of 2½%, upon presentation and delivery up of the bonds, together with all coupons payable November 1st, 1920, and subsequently. The accrued interest will be paid on presentation of the coupons payable May 1st, 1920. The above mentioned payments will be made in gold coin of the United States of America of or equal to the standard weight and fineness at the date of the Deed of Trust and Mortgage above mentioned at the chief office of the Merchants Loan & Trust Company in the City of Chicago, State of Illinois, U. S. A., or at the holder's option in lawful money of Canada at the chief office of the Canadian Bank of Commerce at Walkerville, Ontario.

On and after the 1st day of May, 1920, the interest on the outstanding bonds shall cease.

Dated at Walkerville, Canada, this 17th day of February, 1920.

DOMINION FORGE & STAMPING COMPANY, LIMITED.

COMMONWEALTH EDISON COMPANY INTEREST.

The semi-annual interest due March 1, 1920, on the First Mortgage Gold Bonds of the Commonwealth Edison Company is payable at the Illinois Trust & Savings Bank on and after that date. Such interest will be paid in full, and where the provisions of the Federal Income Tax Law relative to the deductions of the so-called Normal Tax require said tax to be deducted from such interest because the bond holder is taxable, such deduction will be made good by the company.

EDWARD J. DOYLE, Treasurer.

WANTED

To borrow $80,000 for five years at 8% annual interest. Serial payments. Iowa land for security.

Address Box 552, Humboldt, Iowa

Bigger Drop Coming?

Where will the next broad move take us?
When will we be on a solid buying basis?
How much more liquidation can we expect?

Babson's

Speculative Bulletin just off the press answers these and other vital questions on the unusual combination of circumstances existing in the present market. It is a matter of vital importance.

With these facts many investors can see what's ahead and govern themselves accordingly.

Report on Request

A few copies of this Special Bulletin are available for distribution to interested investors, gratis.

Tear out the Memo—*now*—and hand it to your secretary when you dictate the morning's mail.

Merely ask for Bulletin 24-CT

The Babson Statistical Organization
Wellesley Hills, Mass.
Largest Organization of Its Character in the World

TEAR OFF HERE

MEMO For Your Secretary

Write Roger W. Babson, President of the Babson's Statistical Organization, Wellesley Hills, Mass., as follows: Please send copies of Special Speculative Bulletin No. 24-CT—and Booklet *"Getting the Most from Your Money"*—gratis.

STOLEN

Bonds and Stocks
Liberal Reward for Return or for information Leading to Their Recovery

LIBERTY LOAN BONDS

1st issue 3½%, Nos. 936834, 936835, 936836, 936837, 936838, 936839, 936840, 936841, 936842 (or $1000 each; and Nos. 155398 and 155399 for $500 each.

1st converted into 2d 4¼% (1932-1947) Nos. 4467, 4468, 4469, 4470, 4471, 4472 for $5,000 each.

3d issue (1928) 4¼% No. 1833 for $5,000.

4th issue 4¼% (1938) No. 14741 for $5,000

Multiple Storage Battery Co.
Certificate No. 35. 10 shares common stock.

Manhattan Shirt Co.
Certificate Nos. A235, A236, A237, A238 for 100 shares each (400 shares common stock).

Prudential Oil Corpn.
Certificate Nos. 518, 519, 521 for 100 shares each and No. 520 for 50 shares (common stock).

Pennsylvania Co.
1st mortgage bonds, 4½%, due 1921. Nos 473, 474, 475, 476, 7215 for $1,000 each.

General Elec. Co.
Note No V99 for $5,000 (due July 1st, 1920).
Nos. 9972, 9973, 9974, 9975, 9976 for $1,000 each (due 1920).

Great Northern Co.
5% Collateral Trust Gold notes (due Sept. 1st, 1920). Nos. V723, V724, 1099, 1423 for $5,000 each.

Seneca Copper Corpn.
Certificate No NY 85 (100 shares).

New York Title & Mortgage Co.
Certificate No. 437 (5 shares).

Notice is Hereby Given that All Persons Dealing With the Above Securities do so at Their Peril.

Deering & Deering
Attorneys at Law
135 Broadway, New York City

Sale of Buildings and Equipment U. S. Navy Training Camp Detroit, Michigan

Sealed bids for the sale of the buildings of the U. S. Naval Training Camp, Detroit, Michigan, will be publicly opened at 10:00 a. m. on 9 March, 1920, at the Navy Recruiting Office, Journal Bldg., Detroit, Michigan. Catalog of this sale may be obtained from Lieutenant Commander N. B. Farwell, (SC) U. S. Navy, Senior Member, Board of Sale, Naval Training Station, Great Lakes, Illinois.

Subscribe for The Tribune.

GRAIN BUYERS MORE CAUTIOUS AS PRICES DIP

BY CHARLES D. MICHAELS.

All grain exchanges will be closed today.

The trend in values in grains, provisions and commodities generally is more in buyers' favor than at any time within five years. The enthusiasm that marked the bull speculation up to a month or so ago has largely subsided, and the disposition is to look for depressing rather than inflating factors. It is easier to discover reasons why values should work somewhat lower than it is for those wwo expect an upward trend. Taking a conservative view of the grain situation the disposition is to work on the short side on bulges.

One thing that stands out strongly is the deflation in wheat values and the necessity for the Grain corporation to help millers out of their large holdings of wheat and flour by purchases of flour beginning March 2. Another factor is the permission given millers who have a surplus of wheat to sell it to other millers.

Wheat Supplies Larger.

Supplies of flour and wheat in the United States are unusually large and indications are for a carry over of 150,000,000 to 200,000,00 bu wheat July 1. Consumers, distributors, and millers are loaded with flour, and millers have big supplies of wheat, and we are steadily drawing near to a new crop.

Liquidation on the part of the Grain corporation is underway, and there is increasing evidence that it has been unable to place as much flour and wheat abroad as was expected, so that more dependence must be given the domestic situation.

Farmers Slow Sellers.

In the corn market there are two sides. Farmers are showing little disposition to sell and the speculators are selling the corn for the producer in expectation of getting the latter to ship it in later. Every few days the market becomes over sold, and sharp bulges result from covering sales. Movement from the country is expected to be of fair volume this week, but light afterwards. Country roads are breaking up and farmers' deliveries are expected to decrease within a few weeks.

February corn closed Saturday at $1.39¼, off 1½c for the week. March, $1.37⅝ to $1.38, off 3¼c, May, $1.30⅝ to $1.30½, July, $1.27⅝ to $1.27¾, and September, $1.25 to $1.24⅝, showing losses of 2⅝ to 3⅝c for the week and the lowest close in some time. Prices for the week follow:

	May	July	September
Mon.	1.32⅝-1.35⅜	1.29½-1.32⅜	1.27 -1.29⅝
Tues.	1.33⅝-1.35⅞	1.30⅝-1.32¼	1.27⅝-1.29½
Wed.	1.32 -1.33½	1.29 -1.30¼	1.26⅛-1.27⅝
Thur.	1.31⅞-1.34¼	1.28⅝-1.31	1.26 -1.28¼
Fri.	1.32 -1.35	1.28¾-1.31⅜	1.26¼ 1.29
Sat.	1.30½-1.32½	1.27⅝-1.29¼	1.24⅝-1.26½
Wk.	1.30½-1.35⅞	1.27⅝-1.32⅜	1.24⅝-1.29⅝
P.wk.	1.24½-1.34¼	1.21⅝-1.31⅜	1.18⅝-1.28⅜
L.yr.	1.19⅛-1.26¼	1.15⅝-1.21⅝	....
P.yr.	1.26⅛-1.27⅛	....	

Oat Stocks Light.

Light stocks of oats in the visible supply make the market many friends, but they are not giving it enthusiastic support, and only do a little buying on sharp breaks. With corn prices lowering, the disposition is to depress oats values.

The trade is looking for the government report, due March 8, to show good reserves of wheat, corn, and oats. Eastern demand is expected to pick up with the reopening of the railroads and the renewal of the issue of permits.

May oats closed Saturday at 78@78⅛c, off 2⅝c, with July 71c, off 1⅝c. Prices for the week follow:

	May.	July.
Monday	80⅜-82½	72⅝-74⅛
Tuesday	80⅝-82⅝	73⅛-74⅛
Wednesday	79½-80⅜	71⅞-72⅞
Thursday	79½-80⅜	71⅞-73⅛
Friday	78½-81¼	72 -73⅛
Saturday	78½-81¼	71⅞-73⅛
For week	77⅝-78⅞	70¼-71⅞
Prev. week	77⅝-82⅝	70¼-74⅛
Last year	73⅛-80⅜	66⅝-72⅜
Prev. year	58 -61⅜	56⅝-59⅛
	83⅛-90⅜	

Lard Lowest of Season.

Lard prices are the lowest of the season, with May $20.72½ at one time Saturday, and cash lard $1.00 under May at $19.83½, or nearly 16c a pound lower than the highest on record, made in June last year.

The make of lard is heavy. Stocks pile up rapidly, and the export demand for the present is over from all appearances. During the war 50 per cent of the output of lard was taken for export. Now the carriers are buying the cash lard and hedging it for May.

Domestic trade in lard is fair, and in dry salted meats has picked up slightly, although it is not heavy. Hog supplies are liberal and prices have dropped so that the good packing hogs are being bought around $12.25@14.35.

Pork closed Saturday at a loss of 75c, lard 60@62½c, and short ribs 22½@30c as compared with a week ago. Prices for the week follow:

Mess Pork.

	High.	Low.	Close Feb.21, 1920.	Feb.14, 1920.	Feb.21, 1919.
May	35.85	34.25	34.15	35.00	41.12
July	35.60	34.25	34.25	34.65	38.60
Lard.					
May	22.00	20.75	20.82	21.42	25.35
July	22.40	21.25	21.30	21.90	24.40
Short Ribs.					
May	18.97	18.20	18.20	18.42	23.05
July	19.40	18.65	18.65	18.95	21.90

WANT U. S. FLOUR SOLD ON CREDIT TO FEED HUNGRY

New York, Feb. 22.—The United States government is urged to permit the sale on credit of 10,000,000 barrels of flour now held by the grain corporation to feed the millions of starving men, women, and children in the cities of Poland, Austria, Hungary, Bohemia, and Armenia, in an appeal issued here tonight by the American relief administration.

Thousands must slowly starve, the appeal added, if America, the allies, and neutrals continue to withhold their surplus food supplies.

The appeal, which calls upon the American people to "give evidence at once to congress of their desire to do this necessary service," is signed by Herbert Hoover, John Willis Baer, Livingston Farrand, Cardinal Gibbons, Samuel Gompers, Charles Evans Hughes, Presidents Hadley of Yale, Hibben of Princeton, and Wilbur of Leland Stanford, the Rev. Frank Mason North, and Alfred E. Marling.

The United States has remaining from last year's harvest a surplus of 30,000,000 barrels of flour which it cannot sell abroad for cash, the appeal stated, adding that the profits from the sale of export wheat already amounted to $50,000,000.

NEW YORK WEEKLY CURB

INDUSTRIALS.

	Sales.	High.	Low.	Close.	Net chge.
Acme Coal	17,000	2¼	1¼	2 +	⅝
Aetna Exp	3,700	8⅝	7½	8¼+	⅞
Air Red	100	45½	45¼	45½+	1½
Aluminum	400	30	29	29½+	1
Am Candy	900	11½	10½	10⅝+	¼
Am Hawaii SS	1,500	75	71	71 —	4
Am Safety	12,200	11½	10⅝	10⅝—	⅝
Am Wr Paper	100	1	1	1	....
Armour Leath	2,700	17	16¼	16⅝+	⅛
Austin Nichols	6,200	25¼	22	25 +	2⅞
Do pfd	800	89½	88	89 +	½
Br Am Tob Cp	10,800	19⅝	18	19⅝+	1½
Do rights	24,800	7⅝	6⅝	7⅛+	⅛
Do reg	300	18½	18½	18½+	⅝
Do rights	300	7⅛	7⅛	7⅛+	1⅛
Car Lgt & Pwr	1,000	2⅝	2½	2⅝	....
Conley Tin	500	23	22½	23	....
Farrell Coal	600	40	38	38 —	2
Gen Asphalt	10,000	91	79¼	88 +	2
Do rights	500	145	145	145	....
Gen Elect rts	300	6	6	6 +	3
Gen Mot w i	65,500	26⅝	23	25⅝	....
Goldwyn Pic	21,500	28	24	26½+	½
Grape Ola	6,700	1⅝	1¼	1⅝	....
Do pfd	17,200	2	2	2 +	⅛
Hall Signal	100	3	3	3	....
Haines Knitt	400	26⅝	26⅝	26⅝	....
Heyden Chem	3,400	5¼	4⅞	5¼	....
Hydraulic Stl	400	32	30¼	31	....
Hock Val	2,200	17	14½	17 +	4
Ide Collar Co	200	32	31	31	....
Indian Pck	7,700	14⅞	12⅝	14¼+	¼
Int Cont Rub	2,500	13	10¼	11 —	1
Kay Co Gas	3,300	2	1⅝	1⅞+	¼
Lincoln Mot	2,800	51	50	50⅝+	⅝
L McNeill	2,500	26	24	24	....
Locomobile	7,100	23	21	21½—	1½
Lim Loco	500	77	74	77 +	5
Lorillard rts	2,100	7½	6¼	7½	....
Marconi Am	8,200	5	4⅝	4⅞+	⅛
Mercer Mot	600	23	20	23 —	2
M Ward	6,200	35½	33½	35 +	2
Nunnally Cand	100	19	19	19	....
N A Pulp & P	3,700	6	5⅝	5⅞+	⅛
Orpheum Circ	10,500	31⅝	28½	31¼+	2¼
Patchogue Pl	100	40	40	40	....
Penna Coal	900	30½	28	30 +	2
Perf Tire new	9,000	4⅝	4	4⅝+	⅛
Pressman Tire	1,000	2¼	2¼	2¼	....
Ranier	21,800	32½	30	31½	....
Radio new	3,000	2¾	2⅝	2½+	⅛
Do pfd	3,400	2¾	2⅝	2⅝+	⅛
Rep Rubber	12,000	4	3⅝	4 +	⅜
Root & Van	800	45½	44	44½—	2½
Stand Gas	100	20½	20½	20½+	2½
Spicer Mfg	400	28¼	28	28 —	⅝
Sub Boat	13,500	13¾	12½	13½+	1
Swift Int	2,900	44½	43	44	....
Tob Prod Exp	200	19	19	19 +	1
Todd Shipyd	415	170	160	170 +	11
Temtor Prod	1,600	42½	40½	41⅝+	⅝
Triangle Film	4,500	⅝	⅝	⅝	....
U S Distrib	5,500	55	50	54 +	5
U S High Spd	3,500	35	33	34½+	1½
Un Prof Sh	21,800	2½	2⅛	2⅜+	⅜
U S Lgt Ht	5,800	3¼	3	3⅛	....
U S Transp	3,800	12	10⅝	10⅝—	1
Uni Ret Candy	12,900	16	13½	15 +	1⅜
U S Steamship	16,100	3	2¾	3 +	⅛
Vivaudou	800	19	17½	19 +	2
Un Pictures	6,800	12½	11	12½+	1½
Warren Bros	300	65	63	63	....
Wm Davies	2,700	43½	40½	41 —	4
Willys Corp	100	24	24	24	....
Do 1st pfd	800	98½	96	96 —	1½
OILS.					
Allen Oil	6,150	1½	1¼	1½+	⅛
Alto Oil	2,900	6⅛	5⅛	6⅛+	4⅛
Allied P Oil	46,000	11/16	⅝	11/16	....
Amal Royalty	10,100	⅝	½	⅝	....
Atl Pet	3,000	3⅜	3	3⅜	....
Annabelle	18,700	72	63	66 —	7
Ark Nat Gas	2,600	36	25¾	25¾+	4¾
Assd Oil	200	1¼	1¼	1¼—	⅝
Barnsdall	2,600	51¾	50½	50½—	2⅛
Bell Pet	300	1	1	1	....
Boone	26,600	5¼	4⅝	4⅞+	⅝
Bos Wyom	38,000	1⅛	1⅛	1⅛	....
Brazos	400	19¼	18	19¼+	1¼
Burknett Van	1,200	1¾	1½	1¾+	¼
Carib Syn	8,200	34	27	33½+	6¾
City Svc B S	2,700	40	39	39½+	½
Circle Oil	900	4¼	4	4¼+	¼
Col Emerald	9,500	12½	9	12 —	½
Cont Ref	500	4	4	4	....
Cosden	7,600	8½	7⅞	8½+	¾
Cushing Pet	7,000	2¼	1⅞	2¼+	¼
Dominion	51,000	16	12	12⅝—	2¼
Duquesne	5,800	7⅛	5½	5¾+	¾
Elk Basin	18,500	8¾	8¼	8¾+	½
Ertel	13,000	1¾	1⅛	1⅝	....
Esmeralda	7,800	¼	¼	¼	....
Eng Pet	25,800	1⅞	1½	1⅝+	⅛
Federal	8,000	4	3⅛	4 +	¾
Fensland	600	6	5¾	6	....
Glenrock	3,900	3¼	3⅛	3¼	....
Gilliland	4,800	41	37	38 +	4
Do pfd	1,100	93	88	93 +	7
Guffy Gil	1,300	28¼	27	28 +	¼
Gum Cove	2,300	2¼	2	2¼	....
Home Ref Tex	6,200	3¼	2⅝	3	....
Home Oil Pet	3,600	3½	2⅝	3⅝+	¼
Houston	2,000	103	95	101 +	1
Hudson	65,300	1⅛	⅞	1 +	⅛
Indiahoma	1	7⅝	7⅝	7⅝+	⅛
Int Pet	13,400	68	56	66½+	9½
Hughs	500	8	7	7	....
Invincible	11,800	33	29	33 +	4
Island Oil	5,100	5⅝	5¼	5¼+	¼
King Pet Cor	4,100	3	1⅝	3 +	⅝
Lance Crk	60,500	65	45	60	....
Lonestar Gas	4,100	38	31	36¾+	4¾
Livingston	7,500	1½	1¼	1½+	¼
Maracaibo	2,000	18¾	17⅝	18 +	1½
Magna Oil	4,000	6	5¾	5¾—	¼
Manhattan	3,200	30	28	29 +	3
Marland Ref	1,000	5⅝	5⅝	5⅝+	¼
Merritt	4,800	19½	18¾	18¾—	⅛
Metex Pet	200	4⅝	4⅝	4⅝	....
Met Pet	3,800	3½	2⅞	3	....
Mex Panuco	1,400	15	11⅞	15 +	3
Mex Oil	3,200	2½	2	2¼+	¼
Midwest Ref	7,345	156	147	154 +	4
Midwest Tex	1,600	½	½	½	....
Morton Pet	1,500	2⅝	2⅝	2⅝—	⅛
No A Oil	2,200	4	3⅛	4	....
No Tex Oil	2,500	2⅝	2⅜	2⅜—	⅛
Ohio Ranger	500	1	1	1	....
Omar new	1,300	6⅝	5¼	5½	....

	Sales.	High.	Low.	Close.	Net chge.
Panhand Pro	200	19½	19½	19½+	½
Pennock	1,400	8	6⅞	7½	....
Phillips Pet	6,000	38	34	38 +	2
Prod & Ref	13,500	8½	7⅝	8 —	¼
Red Rock	1,900	1⅛	1	1	....
Rick Tex	700	1⅜	1⅛	1⅜+	¼
Ryan Pet	15,400	4⅛	3⅝	3⅞+	¼
Salt Crk	6,300	51⅜	49½	51 +	½
Savoy	200	6	6	6	....
Seaboard	1,100	½	....	½	....
Sapulpa	1,100	6¼	5⅞	6¼+	....
Sequoyah	5,000	½	½	½+	1/16
Simms Pet	76,000	40	33	36⅞—	⅛
Skelly Oil	13,500	11¾	9⅝	11¼+	1⅝
S States Con	1,600	1⅛	1⅛	1⅛	....
Sup Oil	7,500	15	12⅝	14	....
Spencer Pet	8,200	19⅝	18½	19⅝+	1⅛
Stanton	7,600	⅝	½	½	....
Tex Pac C O	1,200	98½	97	98 +	2
Tex Ky Oil	2,500	3⅝	3	3¼+	1
Steiner	200	13	13	13 —	1½
Texas Chief	300	23	20	23 —	7
Texon	43,700	1¼	1	1⅛+	⅛
Tex Co new	3,600	48½	44	48⅝+	2½
Tex Rang	3,300	1⅛	1⅛	1⅛	....
Trinity	1,100	⅝	⅝	⅝	....
Tropical	5,000	19½	17	18½—	½
Un Tex Pet	7,300	1⅛	1	1	....
Victoria	5,400	1⅛	1⅛	1⅛	....
Vulcan	6,900	8⅛	7	8⅛+	2⅛
White Oil	14,500	31⅛	28¼	29⅝+	½
White Eagle	6,500	22¼	20¼	22 +	2
Whelan	2,400	1	1	1	....
Woodburn	1,475	6½	6	6½+	⅛
STANDARD OIL SUBSIDIARIES.					
Eureka Pipe	10	143	143	143	....
S O Pa Oil	10	293	293	293	....
S O California	160	318	312	315	+10
S O New York	330	413	389	403	+18
S O N Jersey	140	707	683	705	+35
Union Tank	100	110	110	110	....
Vacuum	30	390	380	390	....
MINING.					
A B C Metals	16,200	1⅛	⅝	1 1/16+	⅛
Am Honduras	200	1⅞	1⅝	1⅝—	⅛
Ariz Silver	4,600	1⅜	1	1⅜+	¼
Atlanta	2,800	3	2	2½—	⅛
Big Ledge	12,600	½	7/16	7/16—	1/16
Belvher Div	29,700	18	15	17	....
Do Ext	24,800	19	15	17	....
Bon Alaska	3,500	72	68	72	....
Booth	7,400	6	5	6	....
Boston Mont	16,700	69	67	68 —	2
Butte N Y	900	½	....	½	....
Caledonia	21,800	37	33	36 +	1
Cal & Jerome	1,000	1⅛	1	1⅛	....
Can Copper	2,100	1⅝	1⅛	1⅝+	....
Candelaria	5,900	⅞	⅝	¾	....
Carson Hill	1,325	23½	21	22½	....
Cash Boy	15,300	8	7	8	....
Con Ariz Sm	1,500	⅝	⅜	⅝	....
Con Copper	1,700	4⅜	4⅛	4⅜	....
Con Virginia	1,400	6	5	5⅝+	⅝
Crescent Gold	11,200	2	1⅞	2 +	⅛
De Beers Cons	8,800	41⅜	38	41 +	2
Divide Ext	42,500	⅞	....	....	....
Dolores Esper	700	2⅜	2¼	2⅜	....
El Salvador	7,700	3⅝	2⅝	3¼+	¼
Eureka Croesus	14,600	1⅛	1⅛	1¼+	⅛
Eureka Holly	5,000	1	1/16	....	....
Forty Nine	4,100	1⅛	1	1⅛+	⅛
Golden Gate	3,600	1⅛	1	1⅛	....
Gold Zone Div	24,300	33	29	30	....
Goldfield Con	17,700	14	12	13	....
Do Devel	33,000	15	13	13 —	1
Do Merger	2,500	3½	3½	3½—	½
Great Bend	8,800	3½	3	3	....
Iron Blossom	4,800	⅝	⅝	⅝+	⅛
Hecla	3,950	4⅛	4⅛	4⅛+	1/16
Jim Butler	8,300	24	22	23½—	1/16
Jumbo Ext	9,200	7	6	6½—	½
Knox Div	16,900	8½	7	7½—	½
Kerr Lake	200	4	4	4	....
Kewanas	12,100	4	3	4 +	1
La Rose	2,600	½	⅜	⅜	....
La Cons	3,000	½	⅜	½—	1/16
McNamara Cr	16,000	⅜	¼	¼—	⅛
Do Mining	5,200	¼	⅛	⅛—	....
Magma Copper	200	35½	35½	35½	....
Marsh Mining	11,300	22	21	22	....
Mason Valley	700	2⅝	2⅝	2⅝+	⅛
M Lode new	500	5	5	5 —	½
Murray Mog	700	76	76	76 +	1
Nipissing	3,500	10½	9⅞	10¼+	⅛
Nev Ophir	3,700	38	35	38	....
Nixon Nev	4,700	18	12	12	....
Prince Cons	4,900	⅞	⅛	⅞	....
Rand Mines	300	38½	38½	38½—	1
Red Warrior	27,500	⅛	....	....	....
Roper Group	39,800	⅝	½	⅝	....
Seneca Copper	2,300	15	14¼	15	....
Silver Dollars	17,000	⅞	⅝	¾	....
Silver Kg Div	10,000	7	5	5 —	1
Do Ariz	38,000	⅝	....	....	....
Silver Pick	75,100	16½	10	16 +	2
Standard Sil	6,900	⅞	⅝	⅞+	1/16
Sou Am Gold	1,000	8⅛	8	8⅛+	1
Stewart Min	5,800	19	18	18	....
Success	15,000	6½	5½	6 +	½
Sutherland Div	18,300	6	5	5 +	1
Tono Belmont	1,650	3⅛	2⅝	3 +	⅛
Do Div	10,170	2⅝	2½	2⅝	....
Do Ext	2,100	2⅝	2⅜	2½+	¼
Do Mininig	1,525	2⅝	2⅜	2½—	¼
U S Cont Min	7,000	2½	2⅜	2½	....
United Eastern	3,820	3	1⅞	3	....
Utah Revenue	3,600	4	3⅞	3⅞	....
Victoria Div	13,200	1⅛	1⅛	1⅛—	⅛
West End Cons	7,500	16	13	14 —	3
Wash Gold Qt	3,200	$1	.98	$1	....
White Caps M	14,200	12	10	12 +	1
Do Ext	4,500	2½	1½	2 —	½
Wilbert	3,900	7	6	7 +	1

BONDS.

Sales.		High.	Low.	Close.	Net ch'ge.
$77,000	Allied Pck 6s	81	76	76 —	1⅝
61,000	AM T&T 6s 1922	96	94⅝	95¼+	⅝
120,000	do 1924	95	94½	95 +	¼
28,000	Belg 6s 1925	97	96	97 +	⅞
48,000	do 6s 1921	99	98⅝	99	....
5,000	C C C&St L 6s 1929	88	86	88 +	3¼
485,000	Gen Elec 6s	98¼	95⅞	98	....
6,000	Lig & M 6s 1921	98⅝	98⅝	98⅝	....
50,000	Kennecott 7s	97⅝	95	97⅞—	⅛
131,000	I R T 7s	67½	65	65⅞—	1¼
9,000	Swiss 5½s	88	87	88 +	1¼
12,000	Russian 5½s	28⅞	25	28¼—	⅛
30,000	do 6½s	30	27¼	29	....

CHICAGO WEEKLY STOCK RANGE

	Sales.	High.	Low.	Close.	Net chge.
A. Pick & Co.	140	43	42	42 —	½
A D & C pfd	88	95	94⅛	95	....
Amn Rad	20	330	330	330 +	5
Amn Ship	215	108	100	108 +	5
Do pfd	30	77	77	77	....
Armour pfd	3,225	99	97½	98 —	¼
Armour Lea	72,771	17	15½	15⅝—	⅛
Do pfd	10,225	94½	94⅜	94⅜	....
Booth Fish	560	11	10⅞	10⅞+	½
Do pfd	35	69	69	69 —	½
Bunte Bros	140	15	14¼	15 —	2
Beaverboard	135	53	51½	51⅝—	2
Briscoe Mot	281	66	62	66 +	3
Chgo C & C R	310	1	⅞	1	....
Do pfd	3,225	10⅝	7	10⅝+	3⅝
Chgo Elev	132	1	1	1	....
Do pfd	189	8¼	5	8 +	2½
Chgo T & T	15	214½	214½	214½	....
Chgo P Tool	5	88	88	88 +	2
Chgo R S Two	4,730	5½	5	5	....
Cudahy & Co	333	99	98	99 —	½
Comn Edison	265	107½	106¼	106¼+	¾
Cont Motors	4,095	12⅝	11⅝	12¼+	⅝
Deere pfd	300	100½	99⅝	99⅝—	1¼
Dia Match	129	120	118	118⅛—	½
Elder Corpn	100	29⅝	29⅝	29⅝+	1⅝
Godchaux Sug	20	55	55	55	....
Great Lakes	330	90	84¼	90	....
Hartman Corp	200	88	87	87 —	1
Hart S & M	30	90	90	90 +	2
Hol St L Sug	195	17	15¼	17 +	3¼
Hupp Motor	1,360	14½	13¾	14½	1⅛
Ill Brick	175	80	79	79 —	1
J I Case Plow	372	18	17	17½—	¼
Do 1st pfd	130	97	97	97	....
Do 2d pfd	725	98½	98⅛	98⅛—	½
Lib McN & L	6,126	24⅝	24¼	25 —	¾
Lindsay Light	490	7¼	6½	7 —	¼
Mont Ward	5,135	35⅞	34¼	35⅛—	⅜
Do pfd	310	107	103	103 —	4
Midwest U pfd	975	43	38	42½+	5½
Mitchell Mot	210	39	37½	37½	....
Nat Cor pfd	30	118	118	118	....
Nat Leat	12,345	14¾	13⅞	14	....
Orpheum Cir	3,985	32	28½	31⅝	....
Pub Svc	21	78	77	77 —	2
Do pfd	34	88	88	88	....
Quaker O pfd	179	96	95	95¼+	½
Reo Motors	1,580	25⅞	24	25¼+	1¼
Root & Van	150	47	46⅝	47 +	1
Sears Roeb	276	219	216	219 +	3
Do pfd	51	116	115	115 —	1
Shaw Taxi	3,187	64¾	62	63½—	½
Stew Warner	13,110	42½	39½	42½+	2⅞
Stewart Mfg	88	40½	40	40	....
Stand Gas & E	500	21	19½	19½—	½
Do pfd	225	40	38½	39½	....
Swift & Co	4,558	121	119	120 —	1
Swift Intl	6,705	44½	42½	43¾—	⅜
Thompson	310	45	43½	45 +	1
Temtor P "A"	405	42½	41⅜	42¼+	¼
Un Car-Car	22,580	67⅜	65½	66¼—	½
Un Iron Works	275	52	50⅛	51½—	½
Un Paperbd	210	20½	20	20 —	½
Do pfd	1	67	67	67	....
Waldorf	200	19	18½	19	....
Wahl & Co	200	39¾	36¾	38¼—	1¾
West Knit	1,255	20½	19¾	20 —	½
Wils & Co pfd	20	96½	96	96 —	1
Western tone	100	5½	5½	5½	....
Wrigley & Co	635	76	75	76	....
BONDS.					
$9,000 C C Ry 1st 5s		70	70	70	
9,000 C Ed 1st 5s		86½	86½	86⅝	
1,000 Met El 1st 4s		49	49	49	
1,000 Do Ext 4s		45	45	45	
10,000 Sw & Co 1st 5s		90	90	90	

ASIDE from our regular run of good commercial steel, or steel made to specifications, we offer a special non-corrosive, rust-resisting iron known to the trade as VISMERA. Its exceptional tensile strength gives it a high degree of workability not usually associated with a non-corrosive metal.

VISMERA is sold in sheets and plates and is especially adapted for culverts, silo tops, gutters, tanks, stacks, etc. Black or galvanized. Ask for special data. Our location makes short hauls possible.

INLAND STEEL COMPANY
First National Bank Building, Chicago
Works: Indiana Harbor, Ind., and Chicago Heights, Ill.

INLAND
BASIC OPEN HEARTH
STEEL PRODUCTS

INDUSTRY CALLS FOR MORE COIN; STOCKS LAGGING

BY MANFRED EMANUEL.

[By Special Cable.]

[Copyright: 1920: By the Tribune Company.]

LONDON, Feb. 22.—The anticipated revival of activity in the London stock exchange has not materialized. Business opened for the week in brisk fashion, but fell away leaving the markets irregular. The chief reasons were the present inertia, fears of higher money rates and of new taxation in the coming budget.

The industrial demand for money is so great that a period of stringency is more than probable. The success of many new issues during the week, point to the accumulation of money, which, however, is not yet flowing to the stock exchange.

Banks Showing Caution.

Banks are exercising increasing vigilance over direct advances and this undoubtedly is affecting the speculative markets. Gilt edged stocks have naturally suffered most from the fear of higher money. The 5 per cent war loan fell to a new low record, home rails came under the same cloud after an initial bout. The strength of Central and South American rails, however, continues to attract trade at rising prices. Oils gave promise of revival, some Mexican shares, notably Shells, leading the way with sharp spurts, but the movement wasn't maintained. Prices were higher during the week on rubber shares, which have been supported steadily. This is true especially of those companies which may issue bonus shares or provide for a recapitalization scheme. They are being helped by talk of the formation of a big syndicate.

Gold Mine Shares Lower.

Kaffirs (South African gold mining shares) were another market to cause disappointment in cost. The cape was alarmed by possible labor troubles and the effect of the currency problem, and South Africa became a heavy seller. This more than counterbalanced the good effect of the increase of the native working force at the Rand mines at the end of the week. However, better labor news came. This was followed by a sharp rally in prices.

Industrials were irregular throughout the week. Nitrates were conspicuously strong. Tobacco shares were in demand on increased selling prices. Drapery and stores issues advanced on excellent results published by various companies.

Otherwise movements were limited again to shares of concerns affected by actual or possible bonus issues. In general the tone at the close was far from unsatisfactory. Given a lead, activity on the scale of the autumn of 1919 may be resumed at any moment.

CHICAGO AND NORTH WESTERN RAILWAY COMPANY.

Notice of Special and Annual Meeting.

Notice is hereby given that a Special Meeting of the Stockholders of the Chicago and North Western Railway Company, duly called by its Board of Directors, and the Annual Meeting of said Stockholders, will be held at the General Offices of the Company, at No. 226 West Jackson Boulevard, in the City of Chicago, Illinois, on Tuesday, the 13th day of April, 1920, at 11:00 o'clock A. M., for the purpose of considering and deciding: (1) Whether the Stockholders of the Company will concur in and authorize the creation of a bonded indebtedness, by the issue, at such times and in such amounts as from time to time its Board of Directors or Executive Committee may determine, of bonds payable in gold coin of the United States of America of or equal to the present standard of weight and fineness, and limited so that the amount thereof at any one time outstanding, together with all outstanding prior debt of the Railway Company after deducting therefrom the amount of all bonds reserved to retire prior debt at or before maturity, shall never exceed three times the outstanding capital stock of the Company, or of a successor corporation, maturing May 1, A. D. 2037, and bearing a rate of interest not exceeding the lawful rate, to be determined by the Board of Directors or Executive Committee at the time of issue, payable semi-annually; and the execution and delivery by the Company of a First and Refunding Gold Bond Mortgage to Trustees to be designated by the Board of Directors, dated May 1, 1920, conveying in trust the corporate property and franchises described therein, to secure the payment of all such bonds which are to be issued for the purpose of purchasing, redeeming or refunding, before, at or after maturity, the outstanding obligations of the Company, and of other companies whose properties now are or hereafter shall be owned or acquired by the Chicago and North Western Railway Company by consolidation, purchase or otherwise; for the purpose of the future enlargement, improvement, extension and equipment of the properties of the Company and of such other companies; for the construction, purchase or acquisition of other railways and property, or for the purpose of reimbursing the Company for moneys which at any time may be or may have been expended for any of the purposes aforesaid; which will approve such mortgage in the form to be submitted at said meeting, and will ratify the action of its Board of Directors authorizing the creation of such indebtedness, and the execution of such mortgage; and (2) Whether the Stockholders of the Company will authorize the purchase of all the property, including all franchises, rights, privileges and immunities pertaining thereto and all appurtenances thereof whatsoever, of each of the following named proprietary companies:

Wolf River Valley Railway Company,
Belle Fourche Valley Railway Company,
James River Valley and North Western Railway Company,
Macoupin County Extension Railway Company,
Iowa Southern Railway Company,
Missouri Valley and Blair Railway and Bridge Company,
Wyoming & Northwestern Railway Company,
Pierre, Rapid City and North-Western Railway Company,
Pierre and Fort Pierre Bridge Railway Company,
The De Pue, Ladd and Eastern Railroad Company, and
The Albany Rail Road Bridge Company,

in consideration of the payment to each of said companies of the sum of One Dollar, and the assumption by this Company of all the debts, liabilities and obligations of each of said companies; and will ratify the action of its Board of Directors authorizing such purchases upon such terms and conditions.

The further purpose of said meeting will be the election of Directors, and the transaction of such other business as may come before said meeting.

Transfer books will be closed on Friday, March 12, 1920, at the close of business on that day and will be reopened on Wednesday, April 14, 1920.

By order of the Board of Directors.

Dated: Chicago, Illinois, January 21, 1920.

WILLIAM H. FINLEY, President.

JOHN D. CALDWELL, Secretary.

NOTICE OF BOND SALE

Notice is hereby given that the Board of Directors of Street Improvement District No. 1, in the City of Hope, Hempstead County, Arkansas, will offer for sale between $100,000.00 and $150,000.00, twenty years serial bonds, bearing interest at the rate of 5½%, denominations and maturities to be mutually agreed upon. Sales will be made to the highest and best bidder, the Board reserving the right to reject any or all bids. Said sale to be held in the office of A. L. Betts, Secretary of said Board, in Hope, Arkansas, on the 15th day of March, 1920.

J. P. BRUNDIDGE, Chr. Board of Commissioners.
A. L. BETTS, Sec. Board of Comm.

DIVIDEND NOTICE
PACKARD MOTOR CAR COMPANY
Preferred Stock

The regular quarterly dividend of one and three-quarters per cent (1¾%) on the preferred capital stock of the Company has been declared by the Board of Directors, payable March 15, 1920, to the holders of the preferred stock of record at the close of business February 29, 1920. The books will not be closed.

FREDERICK R. ROBINSON, Secretary.

Detroit, Michigan, February 20, 1920.

COMMONWEALTH ELECTRIC COMPANY INTEREST

The semi-annual interest due March 1, 1920, on the First Mortgage Gold Bonds of the Commonwealth Electric Company is payable at the Illinois Trust & Savings Bank on and after that date. Such interest will be paid in full, and where the provisions of the Federal Income Tax Law relative to the deductions of the so-called Normal Tax require said tax to be deducted from such interest because the bondholder is taxable, such deduction will be made good by the Commonwealth Edison Company.

EDWARD J. DOYLE, Treasurer.

OFFICIAL WEATHER FORECAST.

Ohio and Indiana—Fair Monday and probably Tuesday.

Lower Michigan—Fair Monday, except snow flurries along Lake Michigan; Tuesday partly cloudy, not much change in temperature, gentle northwest winds.

Upper Michigan—Light snow and colder Monday; Tuesday fair and warmer.

Missouri—Mostly cloudy Monday and Tuesday, probably rain or snow Tuesday in west and central portions; slightly colder Monday night.

Wisconsin—Cloudy Monday, colder at night; Tuesday probably fair.

Minnesota—Fair and colder Monday; Tuesday increasing cloudiness.

Iowa—Partly cloudy and somewhat colder Monday; Tuesday increasing cloudiness, probably followed by snow in west portion.

North Dakota—Fair Monday; Tuesday probably unsettled; no decided change in temperature; probably snow.

Nebraska—Partly cloudy and somewhat colder Monday; Tuesday unsettled, probably snow.

Kansas—Mostly cloudy Monday and Tuesday; probably rain or snow Monday night or Tuesday; no decided change in temperature.

Montana—Fair Monday, warmer in south portion; Tuesday mostly cloudy, probably unsettled in southeast portion.

Place of observation. Feb. 22, 1920. 7:00 p. m. Central time.	Temp. 7 p. m.	Highest today.	Lowest last night	State of weather	Direction of wind	Precipitation 24 hours
Eastern states—						
Albany	26	34	24	Clear	N.	.06
Atlanta	62	62	52	Fair	W.	.62
Boston	32	34	26	Fair	N.	.32
Buffalo	24	30	20	Clear	N.E.	..
Charleston	58	64	54	Cloudy	S.W.	..
New York	34	40	30	Clear	N.	.06
Parkersburg	42	48	34	Cloudy	N.	.46
Philadelphia	38	40	34	Cloudy	N.E.	.06
Pittsburgh	38	42	32	Cloudy	N.W.	.26
Raleigh	54	56	50	Cloudy	S.	.30
Washington	38	40	34	Cloudy	N.E.	.06
Gulf states—						
Abilene	70	76	42	Cloudy	S.	..
Amarillo	66	78	32	Fair	S.W.	..
El Paso	72	76	54	Cloudy	E.	..
Fort Worth	60	60	46	Cloudy	E.	..
Galveston	68	74	64	Cloudy	S.W.	..
Jacksonville	66	72	58	Fair	S.E.	..
Miami	70	76	64	Clear	E.	..
Mobile	62	76	58	Cloudy	N.	..
Montgomery	64	66	60	Cloudy	S.W.	..
New Orleans	74	80	58	Cloudy	S.	.62
San Antonio	76	82	64	Clear	S.	..
Shreveport	64	66	54	Clear	S.W.	..
Tampa	66	76	54	Clear	S.W.	..
Vicksburg	68	72	62	Fair	W.	..
East central states—						
Alpena	18	26	2	Clear	S.E.	..
Cairo	46	46	42	Cloudy	N.	.30
Chicago	36	36	29	Cloudy	E.	..
Cincinnati	38	40	34	Cloudy	N.E.	..
Cleveland	26	28	20	Clear	N.E.	..
Detroit	28	32	20	Cloudy	E.	..
Escanaba	22	26	-2	Cloudy	S.	..
Evansville	44	52	38	Fair	N.E.	..
Fort Wayne	30	34	24	Clear	E.	..
Grand Haven	28	30	26	Cloudy	E.	..
Grand Rapids	28	30	18	Cloudy	S.E.	..
Green Bay	28	30	6	Snow	S.	..
Indianapolis	38	46	32	Clear	E.	..
Madison	28	30	22	Snow	S.E.	.02
Marquette	28	34	12	Clear	S.	..
Memphis	46	52	52	Rain	S.	..
Milwaukee	30	30	26	Cloudy	S.E.	.30
Nashville	52	56	54	Cloudy	S.E.	..
Peoria	42	46	30	Cloudy	N.W.	..
Ste. Marie	20	20	-10	Fair	E.	..
Springfield, Ill.	42	46	32	Clear	S.E.	..
West central states—						
Bismarck	18	26	1	Cloudy	N.W.	..
Charles City	28	30	24	Cloudy	S.W.	..
Concordia	38	42	30	Clear	S.W.	..
Davenport	36	38	28	Cloudy	N.W.	..
Des Moines	34	34	28	Snow	W.	..
Devils Lake	10	24	-2	Clear	N.W.	..
Dodge	46	52	28	Clear	N.	..
Dubuque	30	32	26	Snow	S.	..
Duluth	20	22	10	Snow	S.W.	.01
Huron	30	30	14	Cloudy	N.W.	.04
Kansas City	36	38	32	Cloudy	N.E.	..
Keokuk	44	48	32	Cloudy	N.W.	.01
Little Rock	56	66	48	Fair	N.	..
Moorhead	18	24	-2	Cloudy	N.	..
North Platte	38	54	26	Clear	N.	.01
Oklahoma	50	56	36	Fair	S.	..
Omaha	36	36	26	Cloudy	N.W.	..
Rapid City	28	36	10	Clear	N.	..
Sioux City	32	32	24	Cloudy	N.	..
St. Louis	44	48	34	Cloudy	N.E.	.01
Minneapolis	26	26	14	Snow	S.	..
Springf'd, Mo.	42	42	36	Rain	S.	.10
Wichita	42	42	38	Fair	N.E.	.02
Williston	18	20	12	Clear	W.	..
Mountain states—						
Boise	34	36	22	Cloudy	W.	..
Cheyenne	34	46	24	Cloudy	N.E.	..
Denver	48	52	26	Fair	S.	..
Havre	24	28	-2	Clear	S.	..
Helena	22	30	12	Fair	S.W.	..
Lander	30	34	8	Cloudy	N.	..
Miles City	22	24	12	Clear	S.	..
Phoenix	54	66	58	Cloudy	E.	.02
Pueblo	54	66	26	Cloudy	E.	..
Salt Lake City	40	44	36	Rain	N.W.	.06
Yellowstn. Pk.	18	30	16	Fair	N.W.	..
Pacific states—						
Fresno	54	56	46	Rain	S.E.	.20
Los Angeles	56	60	56	Cloudy	S.W.	.34
Portland, Ore.	48	52	36	Fair	W.	..
San Diego	56	60	56	Rain	S.W.	.52
San Francisco	50	54	46	Rain	S.W.	.04
Spokane	40	42	24	Clear	N.W.	..
Walla Walla	36	36	28	Cloudy	S.	..
Seattle	46	48	24	Fair	E.	..
Canadian—						
Battleford	24	24	..	..	..	..
Calgary	28	38	18	Cloudy	W.	..
Edmonton	28	38	12	Clear	S.	..
Medicine Hat	32	26	12	Fair	S.	..
Minnedosa	20	20	-8	Clear	N.	..
Montreal	16	20	-8	Clear	N.W.	..
Quebec	16	24	0	Clear	S.W.	.08
Qu'Appelle	16	20	8	Clear	S.W.	..
Toronto	22	32	..	Cloudy	N.W.	..
White River	16	28	-20	Clear	N.	..
Winnipeg	14	20	-2	Clear	W.	.30

TERMS OF SUBSCRIPTION OF THE TRIBUNE

Orders for mail subscriptions must be accompanied by remittance to cover.

Postage paid in the United States (except Chicago and suburbs and postal zones 5, 6, 7, and 8, measured from Chicago, Canada, and Mexico): Daily, without Sunday, one year $5.00; six months, $2.50; three months, $1.50; two months, $1.20; one month, 60 cents.

Daily, with Sunday, one year, $10.00; six months, $5.00; three months, $3.00; one month, $1.20.

Sunday only, one year, $5.00; one month, 60 cents.

Rates for subscription in postal zones 5, 6, 7, and 8 (measured from Chicago), Canada, and Mexico.

Daily, with Sunday, one year, $14.00; one month, $1.35.

Daily, without Sunday, one year, $9.00; one month, 75 cents.

Sunday only, one year, $5.00; one month, 60 cents.

Canadian subscribers ordering the Sunday edition without daily are charged 20 cents a month extra for postage. Give postoffice address in full, including county and state. Remit by express money order, draft, or in registered letter at our risk to The Tribune Company, Publisher.

CHICAGO—7 SOUTH DEARBORN STREET.
NEW YORK—512 FIFTH AVENUE.
WASHINGTON—40 WYATT BUILDING.
LOS ANGELES—406 HAAS BUILDING.
LONDON—125 PALL MALL (FACING THE HAYMARKET), LONDON, S. W. 1.
PARIS—420 RUE ST. HONORE.

MEMBER OF THE ASSOCIATED PRESS.

The Associated Press is exclusively entitled to the use for republication of all news dispatches credited to it or not otherwise credited to this paper, and also the local news published herein.

All rights of republication of special dispatches herein also are reserved.

INDEX TO CLASSIFIED ADVERTISEMENTS.

	Page.
Accountants	30
Arts and Antiques	30
Auction Sales	28
Automobiles	28
Bicycles and Motorcycles	30, 31
Billiards and Bowling	31
Board and Lodging	30
Books and Magazines	28
Building Material	28
Business Chances	30
Business Service	30
Business Personals	30
Cameras and Kodaks	28
Castoff Clothing	28
Cemeteries	28
Cleaners and Dyers	28
Clothing, Furs, etc.	19
Club and Association Memberships	30
Collections	28
Dancing Schools	28
Death Notices	30
Detective Agencies	19
Dogs, Birds, Poultry, etc.	30
Dressmaking and Millinery	28
Florists	28
Garages	28
Help Wanted—Male	22, 23, 24, 31
Help Wanted—Female	25, 26, 27, 28
Horses and Carriages	25
Hotels	30
Household Goods	30
Household Goods Wanted	30
Instruction	28
Jewelry, Watches, etc.	30
Land Information	30
Leaseholds	30
Legal Notices	30
Light and Heavy Manufacturing	30
Loans—Personal Property	25
Lost and Found	28
Machinery and Tools	28
Miscellaneous	28
Mortgages	25
Monuments	28
Musical and Dramatic	28
Musical Instruments	19
Office Devices	28
Parcel Post and Express	28
Partners Wanted	25
Patents, Patent Attorneys	30
Personal	30
Plumbing, Heating, Fixtures	25
Printing, Engraving, Binding	28
Printing Machinery and Supplies	30
Real Estate	29, 30
Safes	30
Sewing Machines	28
Situations Wanted	25
Stocks and Bonds	22
Storage, Carting, Forwarding	28
Store and Office Fixtures	28
Stoves	28
Scales	30
To Rent	30
Trade Schools	28
Talking Machines	25, 28
Tents, Awnings, etc.	28
Trunks, Bags, Suitcases	28
Typewriters and Supplies	28
Undertakers	28
Vacuum Cleaners and Cleaning	19
Wanted to Rent	28

SITUATIONS WANTED—MALE.

Bookkeepers and Clerks.

To Stock Exchange Firms.

An experienced man, 32 yrs. of age, married, wants to locate with reliable firm; can fill any position, handle correspondence, or manage whole dept. Address E 519, Tribune.

SITUATION WTD—ACCOUNTANT, BOOKKEEPER, general office man, 14 yrs. exp., age 32, married; accurate, reliable, capable to handle full set of books; presently employed; salary $200 per month. Address G 195, Tribune.

SITUATION WTD—YOUNG MAN, 26 YRS., 3 years college, 3 years gen. office exp., desire connection with small, growing business in sales or production work. Excellent habits, health and references. Address F 572, Tribune.

SITUATION WTD—YOUNG MAN, 26, GOOD character and appearance, exp. food products, tractors, clerical or any position, where good services will be rewarded. Address E 313, Tribune.

SHIPPING CLERK.

Good shipper; 12 years' exp.; knows railroads; executive ability; steady, reliable. What have you? Address C 311, Tribune.

SITUATION WTD—YOUNG MAN WANTS position in office; proficient at figures, adding two to three columns at a time; salary to start $125 per month. Address B D 34, Tribune.

SITUATION WTD—AS BOOKKEEPER OR connection with acctg. firm.; 14 yrs. exp. in general office work; have good knowledge of acctg.; age 30 yrs.; single; A1 refs. Address D 576, Tribune.

SITUATION WTD—YOUNG MAN 27 WITH 8 years' office experience wishes position as bookkeeper; university student; general ledger work preferred; A1 ref. Address G 148, Tribune.

SITUATION WTD—REAL MAN WANTS real job; 21 yrs. old, 4 yr. h. s. grad., some col., 3 yrs. gen. off. exp.; best ref.; min. start'g sal. $25. Address E 268, Tribune.

SITUATION WTD—WITH CHANCE FOR advancement, man 22, high school graduate, 1 year college, 2 years law, law office exp. Stenographer. Address G 515, Tribune.

SITUATION WTD—FIRST CLASS BOOKKEEPER and OFFICE MANAGER. Best of references. Salary $45.00 per week. Address F 463, Tribune.

SITUATION WTD—BOOKKEEPER AND JUNIOR acct., age 21, 4 years' exp. as bkkpr. Can take full charge and can install system. Address B 382, Tribune.

SITUATION WTD—CAPABLE YOUNG MAN, aged 30, thoroughly versed in general office and cost work, with factory experience. Address F 160, Tribune.

SITUATION WTD—BOOOKKEEPER, S. E., 9 yrs.' exp., 6 yrs. gen. ledger; age 35; $30 week. Address F 142, Tribune.

SITUATION WTD—EXPERIENCED BOOKKEEPER; salary $140; loop; stenog.; references. Address F 120, Tribune.

SITUATION WTD—BOOKKEEPER AND cost clerk; 6 years' exp.; 21 years; $30. Address F 284, Tribune.

SITUATION WTD—BOOKKEEPER; JUNIOR accountant; 6 years' experience; A1 references. Address E 547, Tribune.

SITUATION WTD.—SHIPPING CLERK, 14 years' exp. Phone Superior 7714.

SITUATION WTD—12 YRS.' GEN'L OFFICE exp., marr., ref. Address D 415, Tribune.

SITUATION WTD—BKKPR., HALF A DAY. $16 per week. Address E 61, Tribune.

Accountants and Auditors.

A. OPALLA, P. A.,

4556 Vincennes-av. Phone Drexel 6499. 35 years' Chicago experience. Accts. kept up to date, $20 p. mo. and up; anywhere; days or eves.

SITUATION WTD — ADJUSTING CLAIMS. Would prefer claims that are hard to adjust and require wide experience, business judgment and tracing. Address D 102, Tribune.

SITUATION WTD—BOOKS AUDITED, SYSTEMS installed, income tax, P. & L. stmts., and accounts, kept for small concerns. Address E 155, Tribune.

SITUATION WTD—A1 ACCOUNTANT, PUBLIC experience, desires temp. work; understand income tax. Address G 127, Tribune.

SITUATION WTD—ACCOUNTANT WANTS small set of books to keep, P. and L. stmts., 14 yrs.' exp. Address D 419, Tribune.

SITUATION WTD—ACCOUNTANT DESIRES keeping small set of books evenings; rates reasonable. Address G 177, Tribune.

Executives and Managers.

MR. EXECUTIVE.

Is your balance sheet properly presented and immediately after the first of each month? Do your cost and production reports tie to your financial books? Does your accounting system give you the best information for the money you are spending and have you adjusted the same to meet present day requirements? Is there the proper co-operation and co-ordination between your cost and general accountant and your production organization? I specialize in system and organization work and a call from you to talk over your system and organization will incur no obligation on your part and be treated with confidence. Address E 474, Tribune.

SITUATION WTD—I PRODUCE RESULTS THAT COUNT. A keen, aggressive young executive, 30, possessing ambition, initiative and driving power, desires to change to position with progressive firm where the future is limited only by results produced. Am qualified in office management, systematizing, graphic statistics, and administrative problems. Limited selling experience. No geographical limitations, but offer must be legitimate with salary commensurate with ability required. It will pay you to write today. Address B D 36, Tribune.

SALES MANAGER.

ONE LINE, BACKED BY 18 YEARS' SELLING EXPERIENCE, 10 YEARS WITH PRESENT EMPLOYER, DESIRES POSITION WITH UNLIMITED OPPORTUNITY. PREFER GROCER OR KINDRED LINE SELLING THROUGH BRANCH OFFICES, BROKERS AND BY DIRECT REPRESENTATION TO JOBBING AND MANUFACTURING TRADE. SALARY $10,000 OR $5,000 AND PERCENTAGE. ADDRESS H X 422, TRIBUNE.

YOUNG MARRIED MAN,

15 years' experience [one firm] in the manufacture and selling of wood, iron, and steel products, wishes to make connections with a well known company in sales department with salary of $5,000 per year or better. Can take position within a few days. Address G 105, Tribune.

SITUATION WTD—SUPERINTENDENT OF good ability and record in metal products mfg. desires position where initiative and ability are desired; experience in organizing and handling help; good on technical problems and production; practical mechanic; capable of designing tools, dies, and fixtures to cut cost; good references; age 42; married. Address E 197, Tribune.

OFFICE MANAGER,

general auditor past 8 years with concern doing $15,000,000 annually; thorough knowledge of all financial transactions, including tax matters; proven executive ability; desires position as office manager or financial man, at good starting salary; will leave city; best references. Address E 232, Tribune.

EXECUTIVE.

Sales acct. and adv. exp.; university graduate; age 27; a real producer; not afraid of work. Now employed by large mail order house. Salary secondary to opportunity. Willing to prove worth. Address E 515, Tribune.

CREDIT DIPLOMAT.

Legally trained; know human nature; 4 years exp. with large wholesale house; tactful, energetic and persuasive; desirous of making change. This is your opportunity. Write now. Address F 245, Tribune.

Attorney and Accountant.

Ten years' experience, as accountant and executive, is open for any kind of a position with a reasonable compensation to start and offering a future. American, Christian, age 35; ref. Address E 415, Tribune.

Restaurant or Cafeteria Manager and Buyer.

Served over two million last year. Desires a change. Commercial or industrial. Best references. Address E 137, Tribune.

SITUATION WTD—CAPABLE PURCHASING agent, wide knowledge values and source of supply, covering metals, fuel, materials, shop supplies; expert accountant and office man; successful organizer of help; result getter; 15 years with Chicago manufacturers. Address C 301, Tribune.

SITUATION WTD — FORCEFUL YOUNG man, 18 yrs.' business training, 13 yrs. with one firm; thoroughly versed in general office routine and claim work; executive training in hiring and management of help; character and ability references the best. Address D 259, Tribune.

Auto Tire & Accessory Man

wants position in Chicago afternoon or evenings, or both; 2 years' experience manager retail store, 4 years' selling to dealers; 28 years old. Address E 500, Tribune.

SITUATION WTD — OFFICE MANAGER, efficient young man, 30, married; exp. bookkeeper, stenographer, and corresp., with initiative and ability, desires position with progressive firm offering a future; sal. $40. Address F 121, Tribune.

MANUFACTURERS.

Technical man, with broad practical and executive exp.; elec. and mech. light mfg. Open for responsible pos. with progressive concern. Address G A 543, Tribune.

SITUATION WTD—
Sales Correspondent.
Do you need a real one?
Address G 171, Tribune.

OFFICE MANAGER.

Exper. foundry and struct. steel, purchasing, accounting, office detail. Address E 258, Tribune.

SITUATION WTD—BY OFFICE OR DEPT. mgr. familiar with sales, order, billing and purch. depts. General Corresp. High grade. Age 40. Sal. $40 wk. Address G 119, Tribune.

SITUATION WTD—AS SECRETARY OR assistant to commercial executive, 12 years' industrial and commercial experience, 29 years of age, salary not less than $2,400. Address G 456, Tribune.

SITUATION WTD — SUPERINTENDENT, warehouse, 10 yrs.' exp. whse. receiving, shipping, storing and stock record keeping. A1 reference. Married. Address G 415, Tribune.

SITUATION WTD—A1 MAN, WITH LIVE wire concern as mach. shop general foreman or asst. supt.; best of ref. Address F 478, Tribune.

SITUATION WTD—MAN WHO HAS HAD charge of large shipping department wishes a position with some reliable firm. Address G 133, Tribune.

SITUATION WTD—15 YRS.' EXP. OFFICE and factory exec., production traffic, buying, and sales. Address G 429, Tribune.

SITUATION WTD — RESTAURANT MANAGER; worker. Address E 408, Tribune.

SITUATIONS WANTED—MALE.

Executives and Managers.

EXECUTIVE.

Young man, 30 years old, thoroughly experienced in all branches of metal manufacturing; expert on time study and efficiency work and production methods; highest references as to character and ability. Address E 227, Tribune.

Salesmen, Solicitors, Etc.

SALESMAN.

$5,000 man wishes to prove ability at $2,500. Reference required and given. No objection to road position. Address E 468, Tribune.

SITUATION WTD—SALESMAN, OUT OF A city of one hundred thousand in Southern Indiana, surrounded by fifty cities and towns within a radius of 100 miles; proposition must be clean cut, direct from factory; best reference; no advance asked; results guaranteed; state fully in first letter. Address J. J. O'C., 752 Oakwood-blvd., Chicago, Ill.

SPECIALTY SALESMAN,

now on road, desires city connection with jobber or manufacturer; A1 references. Address D 559, Tribune.

SITUATION WTD.—YOUNG MAN, WELL educated, having own car, desires outside position with big concern; also has real estate and salesmanship experience. Address G 292, Tribune.

SITUATION WTD—AS SALES MANAGER or salesman with reliable concern; not afraid of hard work or continuous traveling; salary, commission or both; very best references. Address E 78, Tribune.

SALESMAN—LOS ANGELES.

Experienced man wants line of woolens, tailors' trimmings, or men's furnishings, for Pacific coast. Address F 147, Tribune.

SITUATION WTD — EXPERIENCED MAN, dry goods, clothing, shoes, etc.; can trim windows and write cards. Address F 171, Tribune.

SITUATION WTD—MARRIED, 28, 7 YRS. retail hardware exp.; connect wholesale, similar lines, or call city trade. Address F 592, Tribune.

SITUATION WTD—AGGRESSIVE, YOUNG man, age 27, desires city position; any legitimate line. Salary or comm. Address E 63, Tribune.

SITUATION WTD — SALESMAN WITH A punch desires to connect with some good house. Over 7 years of successful business getting. Address D 343, Tribune.

SITUATION WTD—SALES PROPOSITION; experienced retail jobbing mfg. trade; age 31 years. Address E 375, Tribune.

SITUATION WTD—YOUNG MAN, 23, SELLing ability, les. pos. leading to salesman. Address D 266, Tribune.

SITUATION WTD—A1 SALESMAN WANTS an opportunity to prove his metal. Address E 116, Tribune.

Professions and Trades.

SITUATION WTD—CIVIL ENGINEER; 4½ years' experience; reinf. concrete const. buildings and highways, and R. R. valuation, field and office exp. in all, desires position with future with reliable firm in Chicago dist., who wish technical man to work into sales, cost, or purchasing depts.; at present employed; arrange time for interview. Address B L 13, Tribune.

OPPORTUNITY.

Captain Regular Army, recently resigned, single, 28, university education, several years' experience civil engineering previous to entering army in 1917; excellent army record, including overseas service; highest civilian references. Desires business opportunity with going concern. Address F 564, Tribune.

MASTER MECHANIC

Construction and maintenance engineer; have had exp. of 27 years with large industries in above capacities abroad and in U. S.; thoroughly capable, energetic and resourceful; age 48; married. Address F 258, Tribune.

SITUATION WTD—MECHANICAL AND electrical engineer desires position with manufacturing firm, able to offer good future. Age 32, with ten years exp. as draftsman, designer and supt. of constr. in industrial plants and public utilities; also sales, auditing and general executive work. Address G 180, Tribune.

I HAVE TAKEN

an I. C. S. course for advertising copy writing; desire to connect with firm where advancement is given to industrious men. Telephone Drexel 7711. L. KNOW, or address F 579, Tribune.

Asst. or Night Foreman

by all round machinist and acetylene welder; 12 years' practical experience in American and foreign shop. Speaks American or German. Address F 522, Tribune.

SITUATION WTD—BY MECH. ENGINEER in an executive position, where initiative, brains, and ability are required; 10 years' exp. in machine design, building mfg. processes, industrial management, and plant layout. Address D 329, Tribune.

SITUATION WTD—AS SERVICE MAN; 12 years' experience in electrical, mechanical, experimental work, tool and die making; best of references; single, 28 years old. What have you? Address G 51, Tribune.

AVAILABLE AT $4,000.

Mech. Engr., exp. 12 yrs. on efficiency of material and appliances; also sales. Address E 494, Tribune.

SITUATION WTD—EXPERIENCED PROOFreader, also copy writing, reading, and correcting. Phone Lake View 3131 or address G 189, Tribune.

SITUATION WTD—FOREMAN OF MACHINE shop; best of references; 27 yrs. old, good mechanic and inventive ability; 2 yrs. exp. as foreman. Address D 391, Tribune.

SITUATION WTD — FOREMAN TOOLROOM or production; 12 years' experience in tool, die, jig, and experimental work; best of references. Address D 239, Tribune.

SITUATION WTD—AS BUILDING SUPT. OR assistant; 26 years old; 4 years' architect. drafting exp. and college grad. Address F 79, Tribune.

SITUATION WTD—EXPERT MUSTARD miller, millstone dresser, all around millwright. Address B 385, Tribune.

SITUATION WTD—PHOTOGRAPHER; COMmercial expert; control some business; immediate; $50 wk. Address F 410, Tribune.

SITUATION WTD—DFTSM. AND MACH. DEsigner, age 40, tech. grad.; 12 yrs.' office exp.; $200 per mo. Address E 107, Tribune.

SITUATION WTD—MACHINIST, EXPERIenced in boring mill, lathe hand. 2007 W. Austin-av.

SITUATION WTD—AS ENGINEER IN SMALL plant, or take charge of large apt. bldg. Address E 363, Tribune.

SITUATION WTD—MALE NURSE, REGIStered osteopath, age 36; recommended by gentleman. Sup. 2324. 745 Rush-st.

SITUATION WTD—EXP. FIREMAN; 8 HR. night, incl. rm. Address F 419, Tribune.

SITUATION WTD—BY LICENSED ENGIneer. BLANCHARD, Ph. Seeley 5286.

Farm and Garden Help.

SITUATION WTD—BY GARDENER OF LIFE experience; fruit, flowers, vegetables, greenhouses, etc.; married; one child. Address E 309, Tribune.

SITUATION WTD—BY COUPLE ON THE farm. 536 N. La Salle-st., Chicago, Ill.

House Servants.

SITUATION WTD—BY A RELIABLE COLored couple, woman to cook, man to act as chauffeur or butler and be able to go to school several nights a week; ref. and particulars. 1119 Lunt-av. Ph. Rogers Pk. 535.

SITUATION WTD — EXP. HOUSEMAN [white], handy man, private family, in or out of city. A1 ref. Address F 196, Tribune.

SITUATION WTD — JAPANESE ALL around cook; good on pastry; good wages; A1 ref. Address G 153, Tribune.

SITUATION WTD—BUTLER, SWISS, EXPR. city or country; first class ref. A. HAEFLIGER, 136 S. Clinton-st.

SITUATION WTD—BUTLER AND VALET willing; generally useful; well exp.; refs. Address C 538, Tribune.

SITUATION WTD—JAPANESE YOUNG MAN for butler; good ref. Address 4351 Cottage Grove-av. Tel. Drexel 3903.

SITUATION WTD—JAPANESE COOK, BUTler, or houseman in private family; best references. Address D 582, Tribune.

Coachmen, Teamsters, Chauffeurs.

SITUATION WTD—CHAUFFEUR, AGE 35, white, 9 yrs.' private driving experience, best reference, private family, city, appreciating services of dependable man; careful driver and good mechanician; will have their needs satisfied. Phone Ravenswood 10366.

SITUATION WTD—CHAUFFEUR, SWEDISH 14 years' exp. Willing worker, city or suburbs. All reps. and washing. Ref. Phone Drexel 2855. J. GRANATH, 4909 Forrestville-av., Chicago, Ill.

SITUATION WTD—CHAUFFEUR, MARried, priv. fam., N. S., 10 years' exp. High grade cars. Highly recommended with best references. Address D 557, Tribune.

SITUATION WTD—PRIVATE CHAUFFEUR and mechanic, 2½ years' last employer. Refs. S. S. Blevins, Doug. 4333.

SITUATION WTD—CHAUFFEUR, THE MAN you want. High class, absolutely reliable; 7 yrs.' exp. and ref. LEWIS, Doug. 6161.

SITUATION WTD—EXP. CHAUFFEUR; can drive any make of car; 4 yrs.' exp. Phone Lincoln 665.

SITUATION WTD—CHAUFFEUR, 5 YEARS experience, cap. of handling any make of car. Drexel 3635. S. Johnson.

SITUATION WTD—CHAUFFEUR FOR PRIvate family; married; experience 10 yrs. E. FLOBACK, Diversey 3449.

SITUATION WTD—CHAUFFEUR, MARried, white. I. Smyth. Ph. Edgewater 3307.

Janitors and Porters.

SITUATION WTD—AS JANITOR, BEST city refs.; can do boiler repairing and plumbing; own tools. Address D 389, Tribune.

Stenographers, Typists, Etc.

SITUATION WTD—STENOG., EXP. AND REliable; small off. pref.; $25. Tel. Irv. 4419.

Miscellaneous.

SITUATION WTD—AMERICAN, 13 YEARS' successful European business experience, thorough knowledge French, Italian, German; all around office man. Want position with good future. Address F 509, Tribune.

SITUATION WTD—YOUNG MAN, 20, ATtending afternoon school, wants morning or night work; can operate switchboard, do gen. office work, etc. Phone Stew. 4652 or address F 156, Tribune.

SITUATION WTD—IN GARAGE, DRIVING truck; 12 yrs.' experience, colored, 32 yrs. of age; 1st class ref.; 5 yrs. with last employer. A. GOODEN, Tel. Normal 4139.

SITUATION WTD—HOUSEMAN, GARDENer. Best refs. Address G 315, Tribune.

SITUATION WTD—CASHIER, TIMEKEEPER, material checker. Address G A 469, Tribune.

SITUATIONS WANTED—MALE.

Miscellaneous.

SITUATION WTD—JOB BY MARRIED MAN, 25 years old, college education, fraternal man, was with an export company before the war; on return got present job in bond house; absolutely reliable; hard worker; not particular about what kind of work he does, outside or inside; $200 per month to start will get you the services of the kind of man you do not often find open for a proposition; if you have been complaining of the scarcity of reliable help, this is your chance to get a good man. Address F 213, Tribune.

YOUNG MAN, 28,

desires employment with live industrial plant. Eight years' general business experience. Full knowledge of industrial relationship, investigations, etc. First class references as to ability, character, etc. At present employed. Will go anywhere. Address D 95, Tribune.

SOUTH AMERICAN,

Knowledge of Spanish,

English, and French, wishes position in Latin American countries as agent or traveling salesman; can furnish first class references. Address E 158, Tribune.

MIDDLE AGED MAN

desires to serve as companion for gentleman to whom travel and change of climate is necessary; mild sports enjoyed; golf preferred; remuneration reasonable. Address F 39, Tribune.

Day and Contract Work.

SITUATION WTD—ONE AND TWO TON trucks by the day or week; owner will drive. A. R. LARSON, Oakland 3754.

SITUATION WTD — CONTRACT WORK; steady hauling, 2 ton truck. Rav. 2112.

SITUATION WTD—PAINTING, DECORATing; guar. save 50% now. Armit. 5850.

SITUATIONS WANTED—FEMALE.

Bookkeepers and Clerks.

SITUATION WTD — CASHIER, OFFICE assistant, desires responsible position; 6 yrs. exp.; accurate, reliable; salary $25. Address B 74, Tribune.

BOOKKEEPER-CASHIER

desires position; 15 years present firm. Best refs. Address Y 208, Tribune.

SITUATION WTD—CAPABLE YOUNG LADY wants position as bkpr.; can operate typewriter; 4 years' exp. Phone Ravenswood 2800.

SITUATION WTD—BKPR.-STENO., 12 YRS.' exp. Best ref. Age 28. Prot. $35 to $40. Advertising preferred. Sunnyside 1440.

SITUATION WTD—BOOKKEEPER-STENO., capable taking off trial balances and financial stmts. Address F 481, Tribune.

SITUATION WTD—D. E. BKKPR.-CASHIER, 7 yrs.' exp.; best salary. Address E 309, Tribune.

SITUATION WTD—TEMPORARY WORK for comptometer operator. Address E 333, Tribune.

SITUATION WTD — BY EXPERIENCED switchboard operator; capable handling big board. Address B 69, Tribune.

SITUATION WTD—STENO.-SEC.; 8 YRS.' exp.; univ. edu.; $30. Address F 344, Tribune.

SITUATION WTD — CASHIER, EXPERT knowledge of bookkeeping; 6 yrs. exp. salary $25. Humboldt 8911.

SITUATION WTD—BKKPR.-TYPIST, 7 yrs.' exp., comp.; knowledge of all office work; $30. Address G 474, Tribune.

SITUATION WTD—BOOKKEEPER, EXPERIenced. Address F 365, Tribune.

Accountants and Auditors.

SITUATION WTD—BUSINESS WOMAN; A No. 1 accountant; position part time. Address E 343, Tribune.

Executives and Managers.

SITUATION WTD—CAPABLE YOUNG LADY wants executive position; accustomed to detail work; is experienced correspondent; can manage clerical force; 8 yrs.' business exp. Address C 546, Tribune.

SITUATION WTD—HIGH CLASS, CAPABLE handling affairs of busy man; 15 yrs. exp. no objection leaving city or traveling; $200 month. Address G 419, Tribune.

SITUATION WTD — IN EMPL. OFFICE, hiring employes, 4 yrs.' exp. Address X N 352, Tribune.

Professions and Trades.

SITUATION WTD—CHEMIST; GRAD. TECH. college; exp. food, railroad lab.; steel analyst pres. position. Address G 423, Tribune.

Domestics and Cooks.

SITUATION WTD—GIRL FOR SECOND work, half days. Call Douglas 3140.

SITUATION WTD—GEN. WORK, FINE COLored cook; $14; ref.; Drexel 8914.

SITUATION WTD — COMPETENT COL. woman, general work. Englewood 3511.

Dressmakers and Seamstresses.

SITUATION WTD—HIGH CLASS 5TH-AV. NEW YORK MODISTE WILL CUT, FIT, DESIGN ALL KINDS OF GOWNS; ALSO ALTERATIONS, AT LADIES' HOMES OR 6500 WINTHROP-AV. PH. SUNNYSIDE 3006.

SITUATION WTD—EXCLUSIVE SUITS AND gowns, for high class clientele. Address F 249, Tribune.

SITUATION WTD—DRESSMAKER, EXPERT fitter, designer, by day. Diversey 4860.

SITUATION WTD—PLAIN AND FANCY sewing to do at home. Call Diversey 6486.

SITUATION WTD—EXP. DRESSMAKER, $3.75 daily. Call after 7 p. m. Oak. 4446.

Housekeepers and Caretakers.

SITUATION WTD—AS HOUSEKEEPER BY refined widow, 29 yrs. of age, with one child; prefer working for an elderly couple in modern home, no washing; or widower with not more than three children. Address D 27, Tribune.

SITUATION WTD — HOUSEKEEPER, MIDdle aged, neat, in gent's home; good cook; ref. 16 W. Superior-st. Sup. 6916.

Nurses and Governesses.

SITUATION WTD — GRADUATE NURSE will take in her own home invalid or recuperating person; beautiful front room. 4735 Vincennes-av. Drexel 475.

SITUATION WTD—CAPABLE WOMAN wishes work in a home where there is T. B. or a delicate child; high ref. Address D 8, Tribune.

SITUATION WTD—CARE OF CHILDREN; trained nurse, age 35; Presbyterian; educated Amer.; would travel; gentiles only; ref. West 3382. Address X 431, Tribune.

SITUATION WTD — NURSE WILL TAKE aged, nervous, or mental case in own home; excellent care. Phone Kenwood 771.

SITUATION WTD — FRENCH NATIVE, piano, languages; good sewer. Address X 321, Tribune.

SITUATION WTD — CARE ELDERLY INvalid; asst.; A1 refs. Wellington 5655.

SITUATION WTD — NURSE WITH COZY home will take nerv. conv. case. Ken. 193.

Laundresses and Day Work.

SITUATION WTD — COL. 5 HALF DAYS, 8:30 to 3, Monday to Friday; good cleaner; ref. Blvd. 5343. $10.

SITUATION WTD—WASHING AND IRONing, Monday, Wednesday; exp. col. Kenwood 618.

SITUATION WTD—COL. LAUNDRESS, DAY work, 8 to 4. Douglas 3853.

SITUATION WTD—DAY'S WORK, TUES., Wed., Thursdays; ref. Doug. 5854.

SITUATION WTD — LAUNDRESS, HOUSEcleaning by the day. Drexel 98.

SITUATION WTD—FIRST CLASS LAUNdress, Mon., Tues. Doug. 7393.

SITUATION WTD—LAUNDRY, MONDAY, Tuesday. Douglas 5895.

SITUATION WTD—COLORED LAUNDRESS. Englewood 4551.

SITUATION WTD — GOOD LAUNDRESS, white. Douglas 2390.

SITUATION WTD—DAY'S WORK; EXP. Colored. Boulevard 10113.

SITUATION WTD—LAUNDRESS, THURSday, Friday. Phone Oakland 7407.

Stenographers, Typists, Etc.

SITUATION WTD—COMPETENT TYPIST desires work to do at home; neatness and accuracy guaranteed; $1 hr. Address G 234, Tribune.

SITUATION WTD—GOOD STENO.; WILLING worker; L. C. Smith typewriter pref.; $30 to $35. Address G 491, Tribune.

SITUATION WTD—STENOGRAPHER, EXP. neat, accurate, reliable; loop preferred; $25-$30. Address F 386, Tribune.

SITUATION WTD—EFFICIENT TEMPOrary service, secretarial, $1 per hour, $5 per day. McDonald. Franklin 3876.

SITUATION WTD—PRIVATE SECRETARY, competent, reliable, ex.; now employed; $40 wk. Address Y 230, Tribune.

SITUATION WTD—SEC'Y.; EXPERT; UNIV. education; unusual ability. Address D 440, Tribune.

SITUATION WTD—STENOGRAPHER, HAVing H. S. education and 6 yrs.' exp.; salary $30. Austin 6239 after 6 o'clock.

SITUATION WTD—STENO., 5 YRS. LEGAL and commercial exp.; small loop office pref.; $25; A1 references. Armitage 5002.

SITUATION WTD—TYPEWRITING TO DO at home. Address H X 156, Tribune.

SITUATION WTD—EXPERIENCED STENographer-secretary; $35 week. Kedzie 6620.

SITUATION WTD—COMPETENT STENOGrapher, 5 yrs.' exp., best refs. Went. 5822.

SITUATION WTD—STENO., WELL EDUC., best refs.; 4 yrs.' exper. Edge. 9444.

SITUATION WTD—STENO., 8 YEARS' EXP. high grade work. $30 wk. Kedzie 4781.

Miscellaneous.

SITUATION WTD—LADY CHAUFFEUR; can drive any kind of gas car; also do domestic work. Address E 324, Tribune.

SITUATION WTD—COMPANION OR GEN. assistant; h. s. grad.; some office exp.; young Octoroon lady. Address E 372, Tribune.

WANTED—MALE HELP.

Stores and Offices.

ADDRESSERS,
MALE AND FEMALE.
LONGHAND. BOTH PIECE WORK AND TIME WORK.
PART TIME OR FULL TIME.
OFFICE OPEN 7 A. M. TO 6 P. M.
HIGHEST PRICE PAID ON EVERY JOB.
COME NOW AND ENJOY THE CREAM OF A BIG SEASON'S WORK.
ASK FOR MR. CRITCHLOW, 4TH FLOOR,
W. ADAMS & GREEN-STS.

WANTED—MALE HELP.

Stores and Offices.

ACCOUNTING CLERKS — LOCAL OFFICE, and stenographers, C. I. & L. Railway, 608 Federal-st., 2d floor.

ACCOUNTANT—SENIOR, WITH INCOME tax experience. E. J. Holmes & Co., 110 S. Dearborn-st.

ADDRESSERS,
longhand, on circulars from prepared list. Either piece or week work.
SCHOENBRUN & CO.,
846 Adams-st.

ADDRESSERS—FEW MEN WHO CAN ADdress index cards from original letters, fair writing, and experienced in reading essential; steady work; good pay. Chicago Tailors' Assn., 515 Franklin. Call 8:30.

A YOUNG MAN,
High school education, in wholesale woolen house; must be good penman; state age, experience and phone; salary $20. Address F O 578, Tribune.

BANK BOOKKEEPERS AND clerks. Must have experience. Excellent opportunity for clean cut young men to advance in the banking business. Apply to Mr. Miller.
DROVERS NATIONAL BANK
4201 S. Halsted.

BANK TELLER.
Bank on West Side wants a young man with some experience as receiver; about $125 to start, with good chance for advancement; confidential. Address G T 108, Tribune.

BANK CLERKS—A GROWING BANK ON the west side is in the market for live young bank clerks; preference will be given to those with some experience. Highest salary and good working conditions. Give home telephone and address, present employer and references. Answer will be held strictly confidential. Address J C 307, Tribune.

BANK MAN—FOR SAVINGS TELLER; state experience. Address F J 283, Tribune.

BILLERS
on Royal or Underwood machine, experienced in taking bills from caller; good pay; hours 8:30 to 5:30, Saturday 1 o'clock. Apply W. H. Haun.
CHICAGO MERCANTILE CO.
159-171 N. Michigan, near Randolph.

BILLER.
Elliott-Fisher; Gentile; in wholesale house; good opportunity for advancement; $25 to start; state age, education and phone. Address F O 576, Tribune.

BILLERS.
Experienced in billing from caller. L. C. Smith machine. Steady work; good pay.
D. B. FISK & CO.,
225 N. Wabash.

BOOKKEEPER—A MAN BETWEEN THE AGE OF 25 AND 35 TO DO GENERAL BOOKKEEPING AND SUPERVISE THE WORK OF CLERKS. PARTY MUST BE VERSED IN BOOKKEEPING SUFFICIENTLY TO CARRY THROUGH DETAILS AND MAKE MONTHLY TRIAL BALANCES, PROFIT AND LOSS STATEMENTS, STATISTICAL REPORTS, AND ALSO HANDLE CORRESPONDENCE. IN REPLYING GIVE AGE, IF MARRIED OR SINGLE, EXPERIENCES IN DETAIL AND SALARY EXPECTATIONS. THE POSITION IS PERMANENT, WITH A GOOD FUTURE TO ONE SUFFICIENTLY QUALIFIED. PLEASE ALSO GIVE TELEPHONE NUMBER. ADDRESS F K 596, TRIBUNE.

BOOKKEEPER—YOUNG man with publication experience preferred. Good opportunity for bright fellow who will apply himself. Give age, experience, references, salary expected, and phone number. Address F N 317, Tribune.

BOOKKEEPER
On accounts receivable ledger, with branch house experience. Good pay. In reply give phone number. Address F J 307, Tribune.

BOOKKEEPER.
Must be familiar with general ledger and able to make up profit and loss statement; starting salary $125 a month, with quick raise after proving ability; give phone number. Address F F 375, Tribune.

BOOKKEEPER — ENERGETIC MAN WITH knowledge of accounting for position in foreign department of large Chicago bank; pay and a fine chance if you are a rapid and accurate worker. Address F 489, Tribune.

BOOKKEEPER—YOUNG MAN IN ACCOUNTING dept. North Side; must be good writer, quick and accurate at figures; state age and experience and when you can start; salary $125 per month to start. Address F N 496, Tribune.

BOOKKEEPER—IN LARGE OFFICE, WITH experience on ledger work, but capable of developing into a bigger position; good opportunity and salary. Write us fully all about yourself. Replies confidential. Address F N 139, Tribune.

BOOKKEEPER—THOROUGHLY EXP., CAPABLE of taking trial balances correctly and familiar with general ledger work; public accounting exp. desirable. H. W. CONDIT, R. 1018, 8 S. Dearborn.

BOOKKEEPER—EXPERIENCED, CAPABLE of handling accounts for growing manufacturing concern, on Southwest Side; Protestant preferred; state experience, age, and approximate salary. Address J A 394, Tribune.

BOOKKEEPER — TO HANDLE GENERAL books, wholesale coal and coal mining co., located in the loop. Address F K 461, Tribune.

BOOKKEEPER — IN WHOLESALE JEWELRY house; state experience, age, and salary desired; must be good penman. Address F N 68, Tribune.

BOOKKEEPER AND RECEIVING TELLER—Experienced preferred. Apply 16th-st. State Bank, 3500 W. 16th-st.

BOOKKEEPER—WITH CLERICAL EXPERIENCE. Harrison 1023.

CARSON PIRIE SCOTT & CO. have vacancies for FLOORMEN.
Actual floor experience is unnecessary if personality and business experience qualify for the work.
Apply Ninth Floor—Retail.

CATALOGUE COMPILER—EXPERIENCED; one familiar with auto accessory jobbing business; some selling experience preferred; give full particulars, age, experience, salary expected, etc.; good permanent position to the right party. W. J. HOLLIDAY & CO., Indianapolis, Ind.

CAR RECORD CLERK
to keep record of cars and car load purchases. Coal experience and some traffic experience essential. South Side. State age, experience and salary expected. Address F F 526, Tribune.

CASHIERS.
Middle aged men of good personality to fill positions as cashiers. Permanent positions; good salaries.
Apply Employment Office, 8th floor. Take Adams and Dearborn-st. elevators.
THE FAIR.

CLERK—BRIGHT, ENERGETIC YOUNG man for general office work; quick at figures, able to operate typewriter. PAUL RICHTER CO., 619 S. 10th-av., Maywood, Ill.

CLERK—GROCERY, EXPERIENCED; GOOD wages. Apply Elmer Michaels, 2153 Madison-st.

CLERK — EXPERIENCED ON BURroughs Adding Machine in bank. Madison and Kedzie State Bank. Kedzie 3980.

CHECKERS, ORDER FILLERS, STOCK MEN.
We have a number of positions open for young men with mail order experience who are presently employed but who are looking for a chance to connect with a concern where good, honest efforts will merit promotion.
These positions pay good starting salaries.
LEONARD MORTON & CO.,
434 S. Wabash, 3d floor.

CLERK AND STENOGRAPHER FOR GENERAL OFFICE WORK IN MACHINERY PLANT OFFICE, FIGURING COSTS, ETC.
EQUIPMENT CORPORATION OF AMERICA,
3943 UNION-AV.

CLERKS,
Young men to work in stationery stock room; steady positions; good salary. Close Monday, Feb. 23.
OXWELD ACETYLENE CO.,
3626 Jasper-pl. Ashland-av. car To 37th-st., walk 2 blks. east.

CLERK.
Ambitious young man, 18 to 22 years old, in cost department manufacturing corporation; prefer party who has had some pay roll experience; excellent opportunity and permanent position. Address J C 542, Tribune.

CLEARING HOUSE CLERKS.
RELIANCE STATE BANK,
Cor. Madison and Ogden-av.

CLERK—YOUNG MAN, 16 OR 17 YRS. OLD, for general clerical work; good future; state education, salary, and references. Address G A 493, Tribune.

CLERK—YOUNG, WITH EXPERIENCE IN PLANNING DEPT. BY RAPIDLY EXPANDING MFG. CONCERN, PRACTICING SCIENTIFIC MERIT SYSTEM OF PROMOTION. APPLY CHICAGO ELECTRIC CO., 2817 S. HALSTED.

CLERK—YOUNG MAN, STENOGRAPHER; we have a good opening for a bright young man; $18 to start; unlimited opportunity for advancement; first class references required. Call between 10 and 12 mornings. MASSEY & MASSEY CO., 1214-16 Webster-av.

CLERK—EXPERIENCED; MUST BE QUICK and accurate at figures and write good hand, at foundry 12 miles west of loop; excellent opportunity for right man. Address F F 550, Tribune.

CLERK—EXPERIENCED IN OFFICE WORK and scaling, in wholesale meat market; wages $22. Address J C 323, Tribune.

COMPTOMETERS—WE ARE IN NEED OF several efficient comptometer and Burroughs operators who can calculate rapidly and accurately; interesting work; hours, 8:30 to 5, 12 on Saturday; splendid working conditions; in reply state age, salary expected, and previous experience. Address F N 136, Tribune.

CORRESPONDENT—
In our service and adjustment department. We are looking for several educated, efficient and conscientious men, upon whom we can rely for thorough and accurate work. We are interested in character as well as ability. This position holds out real prospects. Give education, age, experience, and salary in confidence. Address D H 370, Tribune.

COST MAN — EXPERIENCED IN DETAILS of factory costs, from raw materials to finished product; distribution of pay roll; a perpetual inventory production, reports, etc. Excellent opportunity for the right man. State age, experience, and salary. Address J A 144, Tribune.

COST ACCOUNTANT—IN WOODWORKING factory, who is capable of taking full charge and get results; state age, experience, salary expected, and when can start to work. Address F L 568, Tribune.

DICTAPHONE OPERATOR-STENO.—$25. Address G 156, Tribune.

ELDERLY MEN
as night cashiers in lunch rooms; good positions; salary and meals. Apply
237 E. Ontario-st.

ELLIOTT FISHER BILL CLERK—EXPERIENCED and efficient in billing general mdse., notions and novelties. State salary. Address F F 575, Tribune.

FILE CLERK
For correspondence; permanent position, good salary. Call Mr. Frost, 1662 Monadnock Block.

FILING CLERK — OFFICE EXPERIENCE, young man, over 16 years of age; good salary to start and excellent future. Apply Union Liberty Co., 4701 S. Ashland-av.

FOLDERS—EXP'D ON CIRCULAR LETTER work. Christy Letters, 162 W. Monroe-st.

GROCERY CLERK.
Strong young man. Closed every evening except Saturday; closed Sunday.
LEOPOLD KRCHMA CO.,
2909-11 Milwaukee-av.

LEDGER CLERK
in wholesale house. Address F F 509, Tribune.

MAN—YOUNG, 18 TO 20 YEARS, FOR CLERICAL WORK, FACTORY OFFICE. WE WILL PAY GOOD SALARY TO BRIGHT YOUNG MAN.
HEATH & MILLIGAN MFG. CO., 1833 SEWARD-ST.

MAN—YOUNG, OVER 20 YRS. of age; high school graduate preferred, for a position as assistant correspondent; good future.
EDWARD E. STRAUSS & CO.,
402 S. Market.

MAN—YOUNG, TO LEARN the retail shoe business; must speak Polish; good salary to start. BEST SHOE CO., 4656 S. Ashland-av.

MAN — YOUNG, FOR GENERAL OFFICE work; must have some stenographic experience; an excellent future for the right man with fair salary to start. Write, stating qualifications and salary expected to start. Coeur D'Alene Hardware & Foundry Co., Wallace, Idaho.

MAN—YOUNG, HIGH SCHOOL EDUCATION, experienced in clerical work; must be reliable and of good character; excellent opportunity to develop and work into responsible position; one with printing office experience preferred. Address F N 262, Tribune.

MAN—BRIGHT, YOUNG, AS ASSISTANT bookkeeper in large fire insurance office; must be good at figures and write a neat hand; good future; in answering give full information as to experience, salary expected, etc. Address F K 550, Tribune.

MAN — YOUNG, WITH GENERAL HARDware experience, to take telephone orders; wholesale hardware; West Side; $25 to start; chance for advancement. Address G 307, Tribune.

MAN—YOUNG, ABOUT 19 OR 20, TO WORK in stockroom and do general office work; prefer one who can operate typewriter. Apply to Mr. Odell, WM. DAVIES CO., 41st and Union.

MAN—YOUNG, TO LEARN STOCK KEEPing; must be accurate at figures. RANDOLPH BOX AND LABEL CO., 843 W. Van Buren-st.

MAN — YOUNG, HIGH SCHOOL EDUCAtion, to assist in purchasing and office work; excellent opportunity. State salary wanted. Address J C 141, Tribune.

MAN—CAN USE AN AMBITIOUS YOUNG man who is willing to prepare himself for accounting profession. Address O G 419, Tribune.

MAN—YOUNG, SOME KNOWLEDGE OF shoe business, commence with stock work; good opening.
SINBAC, 215 W. Monroe.

MAN—YOUNG, TO WORK IN OUR CLAIM department. Good opportunity to get started where merit and ability are recognized. REID, MURDOCH & CO., Clark-st. Bridge.

MAN — MIDDLE AGED, FOR CLERICAL work; South Side factory office. Address F M 375, Tribune.

MAN — ELDERLY, FOR BOOKKEEPER and assistant cashier; some night work. Apply WERNER BROS., 2815 Broadway.

MAN—YOUNG, IN STOCK BROKER'S OFfice; good opportunity for a bright young man. Address J A 149, Tribune.

MAN — YOUNG, ABOUT 17, ABLE TO RUN typewriter and help with shipping; $16 to start. Call Main 1388.

MAN—MIDDLE AGED, FOR GENERAL work around store. Apply at once. 1704 Michigan-av.

MEN — YOUNG, SELLING PHONOGRAPHS and records; good wages, fine chance for advancement. Call at 326 S. State-st., after 11 a. m.

MERCHANDISE CHECKERS.
We have openings for three merchandise checkers in our receiving rooms. Those familiar with work preferred.
Apply Ninth Floor—Retail.
CARSON PIRIE SCOTT & CO.

NIGHT CLERK.
Family hotel; prefer man past middle age; must be active; room and board. Apply Manager.
DREXEL VIEW HOTEL,
4358 Drexel-blvd

NIGHT CLERK — IN HIGH CLASS HOTEL; 35-45 years; good penman; good salary, meals; references. Hotel Grasmere, 4621 Sheridan-rd.

OFFICE MAN.
All around office man, experienced, rapid, and accurate at figures. Good future for right sort. State age, experience, and salary. Address F M 385, Tribune.

RETURN GOODS HELP.
We have several openings in our return goods department for young men who have had experience in this kind of work; good wages and splendid working conditions. Hours 8 to 4:45, 12 o'clock Saturday.
Employment office open Sunday from 8:30 to 5 p. m.
CHICAGO MAIL ORDER CO.,
2611 Indiana.

REMINGTON OPERATORS.
Night, 6 to 9. Give phone number when replying. Address F T 364, Tribune.

SALESMEN.
Experienced diamond and watch salesmen; permanent positions; good salaries. Apply Employment Office, 8th floor. Take Adams and Dearborn-st. elevators.
THE FAIR.

SALESMAN — EXPERIENCED INSTALLment furniture; prefer one who speaks German. Steady employment, good wages. 1393 Milwaukee. RUSNAK BROS.

SALESMAN—AUTO ACCESSORY; EXP'D; good opening with live house. 3927 Sheridan-rd. Sheridan Auto Supply.

SENIOR ACCOUNTANTS—WITH PUBLIC accounting experience. CRAWFORD & LE MASTER, 524 First National Bank Bldg.

SEVERAL YOUNG MEN FOR CLERICAL WORK IN FACTORY, NORTH SIDE LOCATION; ONE OR TWO YEARS' HIGH SCHOOL EDUCATION. APPLY MONDAY A. M.
ILLINOIS TOOL WORKS,
154 E. ERIE-ST.

SEVERAL YOUNG MEN,
Ages 18 to 25, for office clerical work; to those who have an eye on their future we offer permanent employment at good starting salary; if you are a drifter do not reply. See Mr. Bloch.
ALBERT PICK & COMPANY,
1200 W. 35TH-ST.

SHIPPING CLERK.
Experienced, for women's ready to wear establishment. Must be accustomed to handling and packing high class garments and have department store experience. Good starting salary and opportunity for advancement.
BLUM'S,
Room 510, 616 S. Michigan.

SHIPPING CLERK—NIGHT, IN WHOLESale bakery. Apply 2855 N. Halsted-st.

STENOGRAPHER.
Young man, 18 to 20 years old, in iron and steel department. High school training desirable. Good opportunity to learn a highly essential business. Apply Mr. Henley.
H. CHANNON & CO.,
150 N. Market-st.

STENOGRAPHERS.
Boys past 16 years of age with some experience; can also use beginners. Call any day before noon.
CRANE CO.,
836 S. Michigan-av.

STENOGRAPHER.
For general office work; good opportunity to learn the mortgage banking business. Must be very accurate and not over 21. References. Address F L 307, Tribune.

STENOGRAPHER.
Competent young man for permanent position; one who is ambitious and seeking future advancement. Liberal salary to start. Jefferson Electric Mfg. Co., 430 S. Green-st.

STENOGRAPHER—YOUNG MAN WITH 1 or more yrs.' experience, capable of developing into responsible position; must be energetic and willing to work. Apply 803 Insurance Exchange Bldg. Phone Wabash 2089.

STENOGRAPHER — FIRST CLASS, EXPERIENCED IN TRAFFIC, STORAGE, OR SHIPPING DEPT. GOOD OPPORTUNITY FOR BRIGHT YOUNG MAN WITH ABILITY. SEE MR. FLORENCE, 507 S. WELLS.

STENOGRAPHER — FOR SALES DEPT., South Side concern. Starting salary $100 a mo. Good opportunity for advancement. Address F O 292, Tribune.

STENOGRAPHER — BEGINNER PREferred. SCHALLA & SCHREIBER, 186 N. La Salle-st.

STOCK MAN — AND PACKER — EXPERIenced wholesale shoes; permanent position and good pay for man willing to work.
A. A. PUTNAM & SON,
219 W. Monroe-st.

STOREKEEPER AND RECEIVING clerk—Experienced; at foundry 12 miles south of loop. Excellent opportunity for right man. Address H X 299, Tribune.

TELLERS — BURROUGH'S adding machine bookkeepers, listing machine operators. Phone Harrison 8560.

TYPIST.
Man, rapid and accurate; $22 to start; good opportunity in wholesale house; state age, education and phone. Address F O 577, Tribune.

TYPIST.
Young man with some experience as order writer; steady position; good wages. Close Monday, Feb. 23.
OXWELD ACETYLENE CO.,
3626 Jasper-pl. Ashland-av. car To 37th-st., walk 2 blks. east.

TYPIST — MAN, EXPERT, FAIR STENOgraphic ability; who would also assist in field work with engineers appraising public utilities; permanent employment; $90 to $110 salary. Replying, give age, education, experience, and present salary. Address B L 32, Tribune.

WANTED.
Several young men, 18 to 21 years, to work as stock clerks and learn how to become clothing salesmen. Only those residing with their parents need apply.
THE HUB, Supt.'s office, 8th floor. Hours from 8:30 to 11 a. m.

WANTED.
Several young men of good personal appearance to work as floormen. Must be live wires. Permanent positions. Apply THE HUB, Supt. Office, 8th floor, between 8:30 and 11 a. m.

WINDOW TRIMMER AND CARD WRITER—Men's clothing and furnishing store in Michigan. Apply 10 to 1, 700 Medinah Bldg., Jackson and Wells.

WINDOW TRIMMER AND STOCK MAN—Good pay. Apply 5 and 10 cent store, 424 W. Division.

YOUNG MEN
18 YEARS OF AGE AND OVER.
WE ARE IN A POSITION TO PLACE A NUMBER OF YOUNG MEN IN OUR MERCHANDISE OPENING ROOM.
TO THE YOUNG MAN WILLING TO START AT THE BOTTOM AND LEARN OUR BUSINESS WE CAN OFFER A SPLENDID FUTURE.
APPLY SUPTS.' OFFICE, 9TH FLOOR.
MARSHALL FIELD & CO., RETAIL.

YOUNG MEN WITH knowledge of stenography to work in credit department of loop bank; good chances for promotion; give age, experience, education and salary desired. Address H X 230, Tribune.

YOUNG MEN,
Over 16, experienced or inexperienced, for clerical positions downtown bank; give age, education, and salary expected. Address J C 144, Tribune.

YOUNG MAN TO FILL ORders for woolen house. Very good opportunity for advancement. State age, experience. Address G P 292, Tribune.

YOUNG MAN,
between 20 and 23, for general work; must be experienced bank man.
CAPITAL STATE SAVINGS BANK,
5400 N. Clark-st.

YOUNG MAN
With experience in purchasing dept.; preferably scientific apparatus business. Address H X 219, Tribune.

YOUNG MAN—FOR SHIPPING OFFICE; wholesale grocery; hours 8 to 5, 12 o'clock Sat.; steady position; good prospects. Corbin Sons & Co., 421 W. Erie.

YOUNG MAN—IN BRASS FOUNDRY, WILLing and intelligent; good at figures; fair penman. Apply 2652 W. Lake-st.

Executives and Managers.

PLUMBING AND HEATING JOBBER HAS GOOD OPENING FOR ONE MAN IN ORDER DEPARTMENT AND ONE MAN IN PURCHASING DEPARTMENT. MUST BE EXPERIENCED IN PLUMBING AND HEATING LINES. KNOWLEDGE OF MILL SUPPLIES AND PUMPS ADVANTAGEOUS. WE ARE LOOKING ONLY FOR LIVE WIRES WHO CAN TURN OUT MORE WORK THAN THE ORDINARY PERSON. OUR REPRESENTATIVE WILL BE IN CHICAGO. WRITE FOR PERSONAL INTERVIEW, GIVING AGE, EXPERIENCE, WHERE EMPLOYED LAST TEN YEARS, SALARY EXPECTED. ADDRESS LEIGHTON SUPPLY CO., FORT DODGE, IOWA.

WANTED — FOR TAILOR SHOP—In loop, a man to take entire charge of shop; must be a tailor throughout. Man with former experience, one who knows how to handle help and produce results. State age, experience, former employers and phone. Applications held strictly confidential. Address K L 377, Tribune.

ESTIMATOR ON SPRINGS or small metal parts. Some experience as draftsman necessary. Good future guaranteed to right party. $110 to $130 per mo. to start. Refs. required. Mr. Snow.
GARDNER WIRE CO.,
5648 Race-av.

TEMPORARY ACCOUNTANT
WE HAVE THREE TO SIX WEEKS' TEMPORARY WORK ANALYZING ACCOUNTING DATA.
ARE WILLING TO PAY A REASONABLE PRICE BY THE DAY FOR A MAN WHO CAN COME IN AND DO THE WORK WE WANT.
TELEPHONE FOR APPOINTMENT, CALUMET 6264.
Sunday afternoon Englewood 6425.

Superintendent Wanted
for large, modern plant manufacturing proprietary food preparations; must be experienced, capable man who can take full charge of production; this is an exceptional opportunity; state age and give full particulars of experience had; all answers will be kept strictly confidential. Address F L 222, Tribune.

N. Y. MANAGER — WE NEED EXPERIenced man as manager N. Y. office; est. 30 years; doing $125,000 a year; largely mail order; should be doubled; don't answer unless you can make investment better than $15,000 in 7% preferred stock; unusual opportunity; bank references given and required. Address F N 354, Tribune.

CHIEF ACCOUNTANT
By southwest side mfg. co.; an accountant thoroughly familiar with both cost and commercial accounting; must have had wide experience and a good executive; best of salary for right man. Address F N 155, Tribune.

MANAGER AND BUYER—EXPERIENCED, for stove and queensware department; only men with successful records back of them will be considered; splendid opportunity for one who can qualify.
THE AMERICAN FURNITURE CO.,
DENVER, COLO.

OFFICE MGR.—BETWEEN 25 AND 30 YRS. With some selling exp., for auto estab. Must be good on detail. State age, height, weight and record for last 5 years. $125 per mo. to start. Good opportunity for right party. Address F L 314, Tribune.

SALES MANAGER.
Wholesale packing house and sausage mfr., to handle country salesmen and build up country trade; state experience, reference, and salary desired. Address J C 324, Tribune.

MAN—AS OFFICE AND CREDIT MANAGER. Must also speak Yiddish. Western Premium Co., 1246 S. Halsted.

Boys—Office and Factory.

ALERT BOYS,
16 years or over, to do general office and stock work. Good pay and advancement as merited. Apply 14th floor.
MANDEL BROTHERS.

AN UNUSUAL OPPORTUNITY IS OFFERED to young men and boys between the ages of 15 and 18 years who are desirous of learning the banking business.
A large downtown bank will place at good salaries a few bright boys and young men who have completed the grammar school course or better and are ambitious to succeed. Only boys who have had the proper home training and environments and who are gentlemanly and neat in appearance will be considered. Experience is not necessary. Address E 310, Tribune.

AUTOMATIC SCREW MAchine helpers; exceptional opportunity for 4 boys over 16 years of age. ALEMITE CO., 361 W. Superior.

AMBITIOUS BOYS.
Grammar school graduates will find this an excellent opportunity to enter our offices. These are PERMANENT POSITIONS. Capable boys have opportunities to continue their education and are advanced rapidly.
Apply in person.
Employment office open all day, including Saturday afternoon and Tuesday and Thursday evenings, 6 to 8:30.
WESTERN ELECTRIC CO., INC.,
48th-av. and 24th-st.

BOYS,
14 TO 18 YEARS OLD.
Must be grammar school graduates or better.
To capable boys we offer positions in our merchandise and mailing department which prepares them for future advancement and personal interest is taken in every boy to be sure he develops himself in accordance with his ability. Hours 8 to 4:45, 12 o'clock Saturday.
Employment office open Sunday from 8:30 to 5 p. m.
CHICAGO MAIL ORDER CO.,
2611 INDIANA-AV.

BOYS,
16 YEARS OF AGE AND OVER. WE CAN PLACE SEVERAL BRIGHT BOYS IN OUR OFFICES.
APPLY SUPTS.' OFFICE, 9TH FLOOR.
MARSHALL FIELD & CO., RETAIL.

BOYS WANTED—IN LARGE advertising organization; unusual opportunity to learn the most essential business of today; splendid chance for promotion; good salary to begin; state age, education, refs. Address F O 290, Tribune.

BOY WANTED WHO HAS had some experience with electrical fixture parts, to work on stock books; commencing salary $18, with quick advancement; replies should state age and telephone number. Address G M 487, Tribune.

AMBITIOUS BOYS,
14 TO 18 YEARS OLD.
Must be grammar school graduates or better.
To capable boys we offer positions in our merchandise and mailing department which prepare them for future advancement: a personal interest is taken in every boy to be sure he develops himself in accordance with his ability. Hours, 8 to 4:45, 12 o'clock Saturdays. Employment office open Sunday from 8:30 to 5 p. m.
CHICAGO MAIL ORDER CO.,
2611 Indiana-av.

BOY—OFFICE, BRIGHT, INtelligent, of good appearance, to develop into better position. Loop office. Easy hours. Excellent working conditions. Answer giving age and salary wanted. Address F M 229, Tribune.

BOYS FOR THE OFFICE OF a large West Side mfg. plant. Must write a good hand. A real opportunity for boys looking for a permanent position, with bright prospects for advancement. Address F M 540, Tribune.

BOYS.
2 boys for cleaning and polishing shoes. Shoe factory experience preferred; good starting salary.
LEONARD MORTON & CO.,
434 S. Wabash, 3d floor.

BOYS—ADVANCEMENT IN OUR INSTITUtion depends entirely on your ability to think and act. Everything is placed within your reach to help you make good. Privilege to attend school on our time. Promotion plan, which awards the willing and intelligent chap. Boy Scout organization, splendidly equipped new office, cafeteria offering food at cost, no carrying of heavy bundles, hours 8:30 to 5, 12 on Saturday. Apply MORRIS & COMPANY, Swift's Station, U. S. Yards. Come with your parent if possible.

BOYS WANTED — 14 YRS. old and over, for assembly work in light manufacturing plant; good pay.
H. G. SAAL CO.,
4410 Ravenswood.

BOYS,
over 16 yrs. of age, as auto helpers; steady work; good pay; opportunity for advancement. BUNTE BROTHERS, 738 W. Monroe-st.

BOYS—10
FOR OFFICE WORK.
APPLY ROOM 401,
910 MICHIGAN-AV.
STANDARD OIL CO.,

BOY
for general office work. Good future.
ARMOUR'S,
1355 W. 31st-st.

BOYS—WE CAN USE ABOUT 10 BRIGHT boys looking for an opportunity to learn the electrical business, by starting with large firm on light, clean assembling work; advancement to office or other positions soon as qualified. The boys who secure these positions will be the department managers of tomorrow. Apply early. CENTRAL ELECTRIC CO., Mr. Westerberg, 316 S. Wells-st.

BOY TO LEARN PRINTING trade; good starting salary; rapid advancement. CITY JOB PRESS, 164 N. Wells-st.

BOYS—FOR MESSENGERS, WITH CHANCE to learn trades for other lines of work. Ask for Mr. Nelson.
ROGERS & HALL CO.,
124 Polk-st.,
Near Clark-st.

BOY
Who wants to learn filing; good opportunity for advancement. Call or phone Mr. Frost, 1662 Monadnock Block.

BOYS—BETWEEN 15 AND 18 YEARS OF age, to assort waybills; grammar school graduates; salary $60 to start, $70 after six months; further advancement if qualified. Call Tuesday, 817 S. Wells-st., Room 600.

BOY—ABOUT 15 OR 16 YEARS, TO WORK in purchasing department; good chance for advancement. Ask for Mr. Weimer. ROTH BROS. & CO., 1400 W. Adams.

BOY—AMBITIOUS, ABOUT 17 YEARS OF age, for filing and general office work; good opportunity for advancement. Apply J. J. BADENOCH CO., 400 N. Union-av.

BOY—OFFICE, IN WHOLESALE FURNIture house; preferably one living on West Side. Apply HELWOOD BROS. & WAKEFIELD CO., 1415 Michigan-av.

BOYS — TO RUN ERRANDS; $12 A WEEK; opportunity to work into high class printing shop. Rm. 608, 59 E. Van Buren.

BOYS—ERRAND, BETWEEN 16 AND 18 years; steady position; work 5 days a week. Apply 307 Heyworth Bldg.

BOYS—16 AND OVER, TO WRAP PARCEL post packages in shipping room. CHICAGO TAILORS' ASSN., 515 S. Franklin-st.

BOYS—TO LEARN PAPER RULING AND counting. A. C. McCLURG & CO., 329 E. Ontario.

BOY—16, FOR OFFICE AND ERRANDS; $13 to start; advancement. Room 408, 58 W. Wash.-st.

BOY—BRIGHT, FOR OFFICE WORK IN large ins. co.; good opportunity for advancement. Call Rm. 1620, 76 W. Monroe-st.

BOY—$12 TO $15 PER WEEK; QUICK ADvancement for right boy. BREDEL & CO., Wholesale Jewelers, 337 W. Madison-st.

BOY—AS MESSENGER AND OFFICE WORK, over 16 years old. Address J A 91, Tribune.

BOYS, GENTLEMANLY AND reliable boys for work in our office; good starting salary and permanent position, with excellent opportunity to work into better positions. Hours 8:30 to 5:15, with Saturday half holiday. This is an ideal chance to get in with a concern that is fair with its employes; moral conditions of our office are excellent. Apply MR. YOUNG, Tuesday, Feb. 24th.
WESTERN ELECTRIC CO.,
500 S. Clinton-st.

BOYS.
We can place several young men over 14 years of age in positions where they will earn good money and have a fine opportunity to learn our business and advance.
4 blocks west of City Hall.
426 W. Randolph-st.
BUTLER BROTHERS.

BOYS,
over 16 years of age, who are through with high school, to learn window trimming. Permanent positions. Good opportunities for advancement.
Apply employment office, 8th floor. Take Adams and Dearborn-st. elevators.
THE FAIR.

BOYS, 16 TO 18 YEARS OF age, to learn a good trade; to those willing to apply themselves, a good future is assured with excellent working conditions and good wages.
HEYWOOD BROS. & WAKEFIELD CO.,
911 S. Washtenaw.

BOYS,
14 to 16 years old, for various depts.; good starting salary; excellent chance for advancement. Apply 8th floor.
MAURICE L ROTHSCHILD,
Southwest Corner State and Jackson.
Good Clothes Specialists.

BOYS,
16 TO 18 YEARS, FOR CAN DEPARTMENT. HIGHEST WAGES TO START. GOOD HOURS. EARLY CLOSING SATURDAY. APPLY PRICE BAKING POWDER FACTORY,
1001 INDEPENDENCE BVD.

BOYS, NEAT APPEARING, grammar school graduates, 16 years of age or over; permanent positions with large Chicago concern; good salary and rapid advancement. Call Tuesday Room 1825 Peoples Gas Bldg.

BOYS
16 Years and Over.
We can place several bright boys in our offices; also several required for stock work.
Apply Ninth Floor—Retail.
CARSON PIRIE SCOTT & CO.

BOY—16 YEARS OLD, TO learn to feed small printing press and do general office work.
CHICAGO PNEUMATIC TOOL CO., Advertising Dept., 538 S. Dearborn-st.

BOY
for general office and errand work; bright and willing. Good opportunity.
The Standard Laboratories,
847 W. Jackson-blvd.

BOYS—16 YEARS OR OVER, for light bench and machine work. No experience necessary. We will teach you.
UNION SPECIAL MACH. CO.,
311 W. Austin-av.

BOYS—BRIGHT, NEAT APpearing, between 14 and 16 years old. Fire insurance office. Short hours. Call Room 800, 332 So. La Salle-st.

BOYS
About 17 years old; active and dependable. Apply Advertising Dept., 5th floor.
THE FAIR.

BOYS,
over 16, in wholesale house. Chance for promotion.
BENJ. ALLEN & CO., INC.,
10 S. Wabash-av.

BOY—STATIONERY STOCKROOM.
CHEVROLET MOTOR CO.,
2612 S. MICHIGAN-AV.,
WHOLESALE DEPT.

BOYS,
LARGE, TO LEARN TRADE THAT PAYS WELL.
A. L. RANDALL CO.,
729 S. WABASH-AV.

BOYS—OVER 16; TO START AS OFFICE boys; good opportunity to learn business; $50 a month; 8 hours a day. Apply 9 to 1, 6th floor, 606 S. Michigan-av.
INTERNATIONAL HARVESTER CO.

BOY—BRIGHT, BETWEEN 16 AND 18 years of age, for general office work; steady work; good pay; excellent opportunities for advancement. Apply to COHN, RISSMAN CO., 418 S. Wells.

BOY—TOWEL; 16 OR 17 YRS., FOR SWIMming tank; also locker boy, 17 or 18, for hours 6 to 10 p. m. Central Y. M. C. A., 19 S. La Salle-st.

BOYS—16 YRS. AND OVER, FOR LIGHT factory work; good pay, with chance for advancement. Call BARNHART BROS. & SPINDLER, 32 S. Throop-st.

BOYS—2, 17 YRS. OF AGE, TO WORK IN shipping dept.; good opportunity for advancement; must have good references. UNIVERSITY OF CHICAGO, 5750 Ellis-av.

BOY—BRIGHT, OFFICE, FOR LARGE FIRE insurance office; good future. Address F K 548, Tribune.

BOY—ABOUT 18 YEARS, TO WORK ON drill press. Davidson Mfg. Co., 737 W. Jackson-blvd.

BOYS—GENERAL AGENCY FIRE INSURance office; excellent opportunity to advance. Rm. 801, 209 W. Jackson-blvd.

BOY—OFFICE; ONE WHO CAN OPERATE typewriter. National Conference of Social Work, 315 Plymouth-ct.

BOY—TO RUN ERRANDS; CHANCE TO learn trade. 4849 W. Grand-av.

BOY—IN DRUG STORE, 16 OR OVER. 365 E. 51st-st.

BOY — BRIGHT, OFFICE, OVER 16 YEARS. Address F N 356, Tribune.

BRIGHT BOY, OVER 16, TO work in mail department and run errands. Good opportunity to advance in office. 623 S. Wabash, 2d floor.

BRIGHT OFFICE BOY.
Must be over 16 years of age. Corn Products Refining Co., 213 E. Illinois-st., 2d floor

BRIGHT BOY
to assist shipping clerk; $15 to start and good chance for advancement. Hours, 8:30 to 5:30; Sat., 1 p. m. Apply THE BAYER CO., INC., 146 W. Kinzie-st., 3d fl.

CHECKROOM BOY.
$60 per month and $10 bonus; must be neat appearing. Apply CHICAGO ATHLETIC CLUB, 12 S. Michigan-av., rear entrance.

COLORED BOY,
16 YEARS OF AGE, TO WORK IN MILINERY SHIPPING ROOM. APPLY AT ONCE.
318 S. MICHIGAN-AV.,
5TH FLOOR.
THE LESCHIN CO.

COLORED BOYS,
OVER 16, FOR LIGHT FACTORY WORK.
REPUBLIC BOX CO.,
925 N. HALSTED-ST.

ERRAND BOY.
OFFICE AND ERRANDS; GOOD OPPORTUNITY FOR BRIGHT BOY.
JEWELL ELECTRICAL INSTRUMENT COMPANY,
1650 WALNUT-ST., NEAR ASHLAND AND LAKE-ST.

GOOD, STRONG BOY, TO work in machine shop; elegant opportunity to learn machinist trade if you can qualify.
RYSEL MACHINE WORKS,
931 E. 43d-st.

LOOP BANK HAS OPENings for bright boys, 14 to 16 years of age, to start as office boys; good chances for promotion; give age, education if any. Address J A 125, Tribune.

MAN—YOUNG, FOR STOCK ROOM WITH possibility of working into sales force; fine opportunity to learn business; high school education desirable. Apply Yawman & Erbe Mfg. Co., 323 W. Madison-st.

OFFICE BOYS
For general office work. Advancement assured to boys showing merit. References required.
HART SCHAFFNER & MARX
36 S. FRANKLIN-ST.

OFFICE AND ERRAND BOYS.
PHEOLL MFG. CO.,
5700 W. 12th.

OFFICE BOY,
16 years of age; make himself generally useful and run errands; very good opportunity for bright boy who wishes position with a future. Good salary.
JAMES H. RHODES & CO., 157 W. Austin.

OFFICE BOYS.
Grammar school graduates, past 16 years of age. Apply any day before noon.
CRANE CO.,
836 S. Michigan-av.

OFFICE BOY.
We have opportunity for boy to learn business; loop office. Address J A 561, Tribune.

WAGON BOYS AND HELPERS.
Boys over 16 years of age. Permanent positions. Good salaries. Apply office shipping room manager, basement.
THE FAIR.

WANTED.
Several bright boys over 16 for clerical work. Opportunity for advancement. Apply Supt. Office, 8th floor, THE HUB, between 8:30 and 11 a. m.

WANTED—BOYS OVER 16, FOR FILING INVOICES. GOOD FUTURE. APPLY 817 S. WELLS-ST., ROOM 501.

WANTED—BOYS—50,
16 to 18, for drilling, bench work, and assembling; good wages to start and rapid advancement with excellent future. GOLDEN RULE CUTLERY CO., 212 N. Sheldon-st.

WE WANT SEVERAL bright boys for office work. Good pay with chance for advancement. Call BARNHART BROS. & SPINDLER, 32 S. Throop-st.

WRAPPERS.
Boys over 16 years of age, for wrapping parcel post packages.
Salary $14 a week and bonus. Good wrappers can make from $18 to $20 week.
Steady work; 8 hour day, ½ day Saturday.
LEONARD MORTON & CO.,
434 S. Wabash, 3d floor.

Professions and Trades.

ADVERTISING WRITER. EXPERIENCE NOT NECESSARY.
One of the foremost advertising agencies in this country offers a most unusual opportunity to newspaper reporters, people of literary training, and university trained men who are capable of expressing themselves clearly and entertainingly in writing. Those who have manifested an interest in the subject of advertising, possibly without actual experience, or whose work has been along other lines of endeavor, now have an opportunity to enter the advertising profession and be promoted as rapidly as their ability warrants. In replying to this advertisement be sure to state fully age, education, experience, if any, whether married or single, what you have been able to earn if employed, and in fact, anything or everything which will give us a correct line on you. All communications considered strictly confidential. They will be read only by the president of our corporation. Address E 369, Tribune.

ADVERTISING COPY WRITER—
By high class direct mail firm. Want man of experience, ability, and power who can produce real copy, make layouts, and plan mail campaigns. Splendid opening with good future in substantial and rapidly expanding firm. State age, experience, and salary desired. Union Bank Note Company, Advtg. Dept., Kansas City, Mo.

ADVERTISING COPY WRITER WITH ADvertising agency experience. State age, experience, and salary expected. Address W. A. KRASSELT, 354 Milwaukee-st., Milwaukee, Wis.

ADJUSTER—SEWING MACHINE; FIRST class, steady man; good future; highest wages. 2237 North-av.

ARTIST — FOR SMALL LETTERING IN black and white on scratch board; one who can do a little photo retouching preferred; permanent position for a good man.
CRUVER MFG. CO.,
2456 W. Jackson-blvd.

ARTISTS — EXPERIENCED, FOR PARCHment shades. 4626 Indiana-av.

ASSEMBLERS—FIRST CLASS men on phonograph motors. H. G. SAAL CO., 4410 Ravenswood-av.

AUTO RADIATOR REPAIR MEN—STEADY job; good pay, for experts. McCord Service Station, 1512 Michigan-av.

AUTO TRIMMERS— 1721-25 Park-av.

ASSISTANT ENGINEERS.
Wanted by a large out of town manufacturing concern; must have a thorough knowledge of designing and building automatic machinery. Successful applicants must possess initiative and executive ability. Reply in confidence, stating age, education, nationality, experience, and salary expected. Address B D 41, Tribune.

AUTOMATIC SCREW MAchine operators—4 Brown & Sharpe and 2 Gridley operators. ALEMITE CO., 361 W. Superior.

AUTO PAINTER AND striper; good wages; steady work the year around. Apply OWEN H. FAY LIVERY CO., 435 Plymouth-ct.

AUTOMOBILE MECHANICS.
Familiar with trucks and pleasure cars. Holland Garage, 301 E. Erie-st.

AUTOMOBILE MECHANIC—FIRST CLASS; no other need apply. Address J C 121, Tribune.

AUTO BODY AND CAB BUILDERS—CHAMPION AUTO EQUIPMENT CO., Hammond, Ind.

AUTO REPAIR MEN — TWO; ALL round. Wilson Garage Co., 4725 Clifton-av.

BATTERY MAN — EXPERIENCED, FOR pasting and forming storage battery plates. Good pay. All replies confidential. Address J A 197, Tribune.

BENCH MECHANICS.
Must have had previous experience filing on small interchangeable parts.
UNION SPECIAL MACH. CO.,
311 W. Austin-av.

BENCH MOLDERS ON BRASS—STEADY WORK IN DAYLIGHT FACTORY.
W. D. ALLEN MFG. CO.,
5650 W. ROOSEVELT-RD.

BENCH HANDS—IN MACHINE SHOP; OVER 45 years; 60 cents; steady work. 1164 W. 22d-st.

BILLIARD MEN — OPEN SHOP, BRUNSwick-Balke-Collender Co., 6th floor, Rush and Austin-av.

BILLING—BY FIRST CLASS CHICAGO millwork company, experienced man to do detailing and billing of millwork from plans into factory; state age, experience, and salary expected. Address F 421, Tribune.

BRICKLAYERS—2222-32 N. RACINE-AV. JOHNSON, BORG & CO.

BUSHELMAN—CHANCE FOR STEADY, EXperienced men to get permanent job; best wages. Room 19, 156 N. La Salle-st.

BUSHELMAN—1ST CLASS, AT ONCE. FRANK W. KIRCHOFF, 22 W. Monroe.

CABINET MAKER FOREman in factory making a furniture specialty, to take charge of about 20 men. Not a difficult position, but requires a man who can handle a crew and get results. Factory at western city limits, near Oak Park. Give previous experience and wages expected. Address B L 23, Tribune.

CABINET MAKER.
BRUNSWICK-BALKE-COLLENDER CO.,
6th Floor,
Rush and Austin-av.

CABINETMAKER — FOR FITTING UP furniture. JOHN M. SMYTH CO., 703 W. Madison.

CABINET MAKER — ON REPAIR WORK; steady work; good pay. A. H. SMITH, 1137 Sherman-av., Evanston. Phone Evanston 176.

CARPENTER-FOREMAN — CAPABLE OF handling concrete work on reinforced concrete bins and similar structures; job near St. Louis; only capable and experienced men need apply. L. J. MENSCH, Franklin 2267.

CARPENTERS—ON BUNGALOWS; LONG jobs. Apply O. H. GIESEKE & CO., 66th-st. and Archer-av., Argo.

CHAUFFEUR — MUST KNOW CITY THORoughly, experienced on grocery or milk route. Must be 35 yrs. old or over and show a clean, successful record. Must be good repair man. Apply Mr. Scheele, T. & G. Store, 14 N. Michigan-av.

CLARINET MAKERS—IF YOU HAVE MADE any part of clarinet and are looking for steady employment at good wages, apply by letter or personally to the AMERICAN MFG. CO., Elkhart, Ind.

COAT MAKER—TO GO TO KANSAS CITY. Call Room 616, State-Lake Bldg., Mon. between 12 and 1. Ask for BREN.

COFFEE MAN.
Experienced; good pay, good hours; no Sunday.
MORRISON LUNCHROOM,
25 S. Clark. See Mr. Turner.

COMPOSITORS—IF YOU DESIRE TO CONnect with a large, rapidly growing concern, that can offer you steady employment, with ideal working conditions, in an up to date printing plant, it will be to your advantage to communicate with us immediately. We have only a few positions to offer, but we are looking for the right class of men. THE BLANCHARD CO., Lincoln Highway, Aurora, Ill.

COMPOSITOR,
Two-thirder; clean shop; excellent working conditions. Steady work. Room 1026 Rand-McNally Bldg.

Compositor—Two-thirder.
Private plant; excellent working conditions. Edison Electric Appliance Co., 5660 W. Taylor-st.

COMPOSITOR-STONEMAN—FOR CYLINDER lockups; job work; union; steady work. WESTERN PRINTING & LITHO. CO., Racine, Wis.

COMPOSITOR — SAUL BROS., 620 FEDeral-st.

COREROOM FOREMAN—EXperienced on gray iron cylinder work. Address F F 369, Tribune.

CUTTERS.
Are you a good Special Order Cutter?
There's a good job for you at
THE HOUSE OF KUPPENHEIMER,
218 W. Congress-st.
(Near Franklin-st.)

CUTTER AND DESIGNER — 1ST CLASS, for men's popular priced tailoring store, for out of town position. Steady position for right party. Samuel Tailoring Co., 4th floor, 651 S. Wells-st.

CUTTERS—EXPERIENCED ON CUSTOM shirts; highest wages, steady work; answer at once; give phone number. Address E 521, Tribune.

DESIGNERS.
A large Eastern manufacturing concern desires three first class designers, thoroughly experienced in the design of automatic machinery. Good pay and permanent positions are offered to those who can qualify. Reply in confidence, stating age, education, nationality, experience, and salary expected. Address B D 38, Tribune.

DIE SETTER WANTED
For north suburban factory; can commute from Chicago or any North Shore suburb; open shop. Apply 910 W. Van Buren-st.
COOK ELECTRIC CO.

DIE AND TOOL MAKER—EXPERT, ALSO first class machinist. DAVIDSON MFG. CO., 737 W. Jackson.

DIE AND TOOL MAKER—CHICAGO METALLIC MFG. CO., 542 W. 35th-st.

Draftsman—Structural.
Apply by letter, stating experience and salary expected.
H. C. REUTER, 5728 S. Wood-st.

DRAFTSMEN — ARCHITECTURAL — PERmanent position; must have had at least 6 years' experience. R. G. SCHMID & CO., Architects, 154 W. Randolph.

DRAFTSMAN—COMPETENT, FOR [illegible] buildings. Please give all the information you can in first letter. F. C. W. [illegible], Architect, Huron, S. D.

DRAFTSMAN—YOUNG MAN FROM TECHnical high school, to begin as draftsman with contracting corporation; opportunity to advance. Apply 803 Insurance Exchange.

DRAFTSMEN—ARCHITECTURAL; PERMAnent position; must have had at least 6 years' experience. R. G. SCHMID & CO., Architects, 154 W. Randolph-st.

DRAFTSMAN—GOOD LETTERER ON MAPS. Also young man to learn; permanent position. Address D 526, Tribune.

DRAFTSMAN — MARBLE DRAFTSMAN; steady work for right man. Address B D 48, Tribune.

DRAFTSMAN — MECHANICAL. EXCEPtional opportunity. Apply National Automatic Scale Co., 3442 S. Ashland-av.

DRAFTSMAN—ARCHITECTURAL. WORKing drawings. Apply A. N. RIBORI, Architect, Fine Arts Bldg.

DRAFTSMAN — MECHANICAL. ADDRESS Box 364, Sheboygan, Wis.

WANTED—MALE HELP.

Professions and Trades.

DRAFTSMEN, DETAILERS.
Experience on heavy machinery or excavating machinery desirable, but not essential. Positions permanent, with exceptional opportunities for advancement. Give education, experience, salary expected and when able to report in first letter. Apply to Chief Draftsman.
BUCYRUS COMPANY, SOUTH MILWAUKEE, WIS.

DRAFTSMEN—WANT 3 EXperienced men on elevating and conveying machinery and structural steel work in connection with same. Apply in person or by letter. H. W. Caldwell & Son Co., 17th-st. and Western-av.

DRAFTSMEN.
Architectural; experienced on commercial and public buildings; state experience, salary wanted, age, etc.; steady work and excellent opportunities.
Raymond B. Spencer, Architect,
Henry J. Kramer, Associate, Memphis, Tenn.

DRAFTSMEN—EXPERIENCED, CAPABLE of laying out, detailing and checking drawings of ordnance material, are required at Rock Island Arsenal, Ill. Only competent men of experience wanted. Salaries from $175 to $250 per month. Applicants will be required to submit civil service papers. For further information, write Commanding Officer, Rock Island Arsenal, Rock Island, Ill., stating age, experience, and salary desired, and inclosing sample of work, if possible.

DRAFTSMEN—CHIEF
Draftsman and detail men for telephone apparatus; factory located on North Shore and is easily accessible from Chicago or points north. Apply 910 W. Van Buren-st.
COOK ELECTRIC CO.

DRAFTSMAN.
Structural steel and mechanical with general experience on material handling equipment; also young man to learn tracing and blue print work. Car Dumper & Equipment Co., 1220 E. 75th-st.

DRAFTSMAN.
Experienced mechanical draftsman. Apply any day befre noon.
CRANE CO., 836 S. Michigan.

DRAFTSMAN — AT ONCE, EXPERIENCED in factory design and construction, one who is thoroughly familiar with detailing and general contract features; only experienced man need apply; good position for right man. Address F L 288, Tribune.

DRAFTSMEN — ARCHITECTURAL, WITH experience and capable of assuming responsibility as squad leader; opportunity for permanent position with good salary, with Chicago firm; give refs. and salary. Address F O 301, Tribune.

DRESS PLAITER — EXPERIENCE NOT necessary, to make patterns. Palatine Plaiting and Button Co., 1307 Milwaukee-av.

DRIVERS—LICENSED; TO OPERATE Ford demonstrating car; must be neat and efficient. S. & L. Motor Co., 3812-22 S. Wabash-av. H. Piper, Supt.

DRY CLEANER—AT ONCE. APPLY 5312 Broadway.

ELECTRICIANS.
Experienced men for house wiring.
COMMONWEALTH EDISON COMPANY,
Room 734, 72 W. Adams-st.

ELECTRICIAN—TO TAKE CARE OF MOtors in printing plant. KEHM, FIETSCH & MILLER CO., 430 W. Erie-st.

EMBOSSERS — FOR CARVER POWER presses; steady positions; 44 hr. week; time and one-half for overtime.
Stauder Engraving Co., 231 N. Wells.

EMBOSSER—HOT PRESS, EXPERIENCED; 48 HOUR WEEK; STEADY WORK. ADDRESS D 567, TRIBUNE.

ENGINEER—WITH LICENSE; EXCELLENT position for right party; good wages; state age, exp., and salary desired. Address F F 384, Tribune.

ESTIMATOR—FIRST CLASS, FOR GENERAL contractor's office; must be familiar with all lines of building construction; nothing but a first class estimator need apply; salary commensurate with ability. James Alexander Construction Co., Memphis, Tenn.

ESTIMATOR—ONE WITH EXPERIENCE IN the printing and lithography industry preferred. Splendid opportunity for man who can demonstrate good purchasing and executive ability. Address J B 493, Tribune.

EXPERIENCED SAW MAN FOR CUTTING FURNITURE CRATES.
APPLY SUPTS.' OFFICE, 9TH FLOOR.
MARSHALL FIELD & CO., RETAIL.

EXP. WATCHMAKER; A1 ref.; good salary; loop store. I. C. NEWMAN, 133 N. Clark.

EXPERIENCED LATHE
Hand for small machine shop. Also experienced man to run shaper. Steady work to right party. American Perforator Co., 625 W. Jackson, 5th Floor.

FEEDERS—GORDON; DAY OR NIGHT; steady work; good wages.
ROGERS & HALL CO., 124 Polk-st., Near Clark-st.

FEEDERS—COLTS ARMORY CUTTING AND Creasing press. KEHM, FIETSCH & MILLER CO., 430 W. Erie-st.

FILERS — FOR ROUGH AND HEAVY FILING. APPLY EXCELSIOR MOTOR MFG. & SUPPLY CO., 1820 N. LAWNDALE-AV.

FIREMAN
who has been working steady; preferably one who understands firing Scotch Marine boilers; good money and steady employment for man 35 to 40 years of age.
BORG & BECK CO., 6558 S. Menard-av.

FIREMAN—ACTIVE, INDUSTRIOUS MAN; steady work, good wages. Oriental Laundry, 1222 W. Madison.

FIREMAN—FOR LOW PRESSURE BOILER; must have references. Fuehr Stemmer Piano Co., 2701 S. Wells-st.

FIREMAN—COMPETENT MAN, WILLING to work. WENDNAGEL & CO., 600 W. 22d, cor. Jefferson.

FIREMAN—7 DAYS A WEEK. KEHM, FIETSCH & MILLER CO., 430 W. Erie-st.

FOREMAN CUTTER
On silk underwear; must be thoroughly experienced.
FANTL BROS. & LEWIS, 115 S. Market-st.

FOREMAN—WORKING FOREMAN FOR ORnomental iron shop; must be able to make layouts and possessed of sufficient ability to handle men to best advantage. Address F 535, Tribune.

FORGER
On steam drop, experienced to run 1,000 lb. Erie hammer.
ARMSTRONG BROS. TOOL CO., 335 N. FRANCISCO-AV.

FORWARDER AND FINISHER OR RULER and finisher. Bismarck Tribune Co., Bismarck, N. D.

GORDON FEEDERS IN OUR big new plant. Homer and Potomac-avs. Library Bureau.

GORDON FEEDER.
Apply ready for work.
J. L. TAYLOR & CO., 533 S. Franklin-st.

GORDON FEEDERS.
ADVANCE PRINTERS, 112 W. AUSTIN-AV.

GORDON FEEDERS [MALE OR FEMALE]—Steady positions, good wages. Apply 2d floor, Regensteiner Col. Co., cor. Jackson-blvd. and Racine-av.

GRINDER HANDS FOR grinding small castings. H. G. Saal Co., 4410 Ravenswood-av.

HAND SCREW MACHINE OPERATORS.
Thoroughly experienced men for No. 4 B. & O. machines; average earnings, $40-$45, piece work. BORG & BECK CO., 6558 S. Menard-av.

HELPER
On drop forge steam hammer.
ARMSTRONG BROS. TOOL CO., 335 N. FRANCISCO-AV.

WANTED—MALE HELP.

Professions and Trades.

HELPERS—FOR HEAVY STRUCTURAL steel shop work; out of town; opportunity to learn trade; 60c per hr.; state age and exp. Address F 181, Tribune.

HOUSE MECHANIC, A1—One living South preferred. We have a permanent position for a first class engineer who has city electrical license and knows how to care for elevators, sprinkler system, steam plant, plumbing, and small electric motors; give full particulars about yourself; state age, experience, salary wanted. Address F L 226, Tribune.

INKMAKER.
Wanted by manufacturer of printing and lithographic ink in middle west. Must be competent and reliable. No other need apply. Will pay big money for the man that can fill the bill. In answering this advertisement please give all information about where you have been employed for the last five years and just what your capabilities are and what salary you expect. This is an out of town concern. Correspondence strictly confidential. Address B L 14, Tribune.

INSPECTOR.
On phonograph final inspection; bright, active young man; must have phonograph inspection experience; state age, experience, and salary desired. Address F F 489, Tribune.

JEWELER AND DIAMOND SETTER—JOBbing jeweler, also jobbing stone setter who is capable of helping out platinum setter on close work. Opportunity for advancement for both. 44 hour week, time and a half for overtime. Write stating age and the years' of experience, also salary expected. Address B L 8, Tribune.

JEWELER — APPLY TO room 204, 10 S. Wabash.

JOB SETTER,
CAPABLE OF SETTING UP LATHES, HAND SCREW MACHINES, MILLING MACHINES, AND DRILL PRESSES; SHOULD HAVE SOME MACHINE SHOP EXPERIENCE; GOOD OPENING FOR RIGHT MAN. STEWART MFG. CORP., 4535 W. FULLERTON-AV.

LATHE HANDS.
We have openings in our new plant for 2 or 3 first class Warner & Swasey 3A lathe hands, for bar and chuck work on new machines; year round job, day or night work and splendid wages. Apply Sunday, 10 to 12:30, or any time during week.
Mudge & Co., 4425 W. 16th-st.

LATHE, MILLING MACHINE AND SCREW machine operators; good opportunity in each of these lines for 1 or 2 men with several years' experience. Apply 8 to 10 a. m.
ALBAUGH-DOVER CO., 2100 Marshall-blvd.

LATHE HANDS—WE HAVE OPENINGS IN our new plant for a couple of first class Warner & Swasey Three A lathe hands, for night work; splendid wages to good men. MUDGE & CO., 4425 W. 16th-st.

LATHE HAND—FOX. EXPErienced. 1168 W. 21st-st.

LATHE HAND—FIRST CLASS, ON TOOL work. Lazear Auto Lock Wheel Co., 559 W. Quincy-st.

LATHE AND DRILL PRESS HANDS—2—Good working conditions. Kimble Electric Co., 634 N. Western-av.

LINOTYPE OPERATOR AND "AD" MAN—On afternoon paper; union job; near Chicago; good working conditions. Address J A 447, Tribune.

MACHINISTS—TWO GENERAL; MARRIED; experienced on lathes, planers, shapers and general erecting and repair work, by manufacturing firm established in 1885, located in town of 5,000 where living conditions are excellent for both parents and children. Fifteen other factories within a radius of five miles. Steady employment at very good wages. Will pay cost of moving families for competent men; rents one-half those in Chicago. Apply Chicago Insulated Wire & Mfg. Co., Sycamore, Ill.

MACHINIST, AT ONCE, 1ST class on small, accurate work; must live on South Side. Address F F 522, Tribune.

MACHINISTS.
1st class men for tool and machine repair—good pay, steady work.
HURLEY MACHINE CO., 54th-av. and 22d-st., Cicero.

MACHINISTS.
Bench and floor hands, on new machinery. Apply employment department.
CRANE CO., 40th-st. and S. Kedzie-av.

MACHINISTS.
Steady men for boring mills and turret lathes. 2016 Carroll-av.

MACHINE OPERATORS—FIRST CLASS; Potter & Johnston; good pay; rate $1 per hour or more; give phone. Address F F 508, Tribune.

MACHINIST AND TOOL MAKER—EXPERIenced man; steady work; good pay. AETNA BALL BEARING CO., 213 Institute-pl.

MACHINISTS—WAGE, $6.24 TO $7.28 PER 8 hour day, according to experience; 30 day annual vacation after working a year. Write Commanding Officer, Rock Island Arsenal, giving experience and salary desired.

MACHINISTS.
All around men for repair work in steel foundry. Apply 5939 W. 66th-st.

MACHINIST—RAILROAD ROUND HOUSE; steady, sober men; experienced mechanics; best wages. Room 19, 156 N. La Salle-st.

MACHINIST — EXPERIENCED; CHANCE for foreman's job later; best wages. Room 19, 156 N. La Salle-st.

MACHINIST—FIRST CLASS ALL AROUND man on shaper and lathe. Lazear Auto Lock Wheel Co., 559 W. Quincy-st.

MACHINE SHOP HELPER—FOR NEW FACtory. Fine opportunity for right man. HUB METAL BED CO., 1455 W. 37th-st.

MACHINE HANDS — EXPERIENCED AND assemblers. Apply Janette Mfg. Co., 556 W. Monroe-st.

MAINTENANCE MAN—M. E., WITH 4 OR 5 yrs. in construction on mechanical equipment of building, for assistant to supt. in large institution. In reply state qualifications and experience in full. Address F C 244, Tribune.

MAN, YOUNG, WITH SOME EXPERIENCE IN GRINDING AND SHADING PAINT, TO WORK EXPERIMENTAL DEPT.
CHICAGO VARNISH CO., 2144 ELSTON-AV.

MAN.
Experienced, for handling Babbitt meal; must understand pouring and heating metal.
STEWART MFG. CORP., 4535 Fullerton-av.

MAN—WHO HAS HAD EXPERIENCE WITH mill supply house; conversant with pipe, pipe fittings, and engineer supplies; position permanent; offers good salary and advancement; state age, experience, and reference. Address F O 280, Tribune.

MAN—TO MAKE PACKING Boxes in Shipping Dept.
ARMSTRONG BROS. TOOL CO., 335 N. FRANCISCO-AV.

MAN—WHO HAS HAD EXPERIENCE WITH large auctioneering concern, compiling inventories or appraisal; state age, experience, and reference. Address G M 477, Tribune.

MAN—WITH EXPERIENCE ESTIMATING cost of machinery; must read blueprints. The Mechanical Mfg. Co., 39th and Loomis-st. Union Stockyards.

MAN — YOUNG, TO DRIVE FORD ONE ton truck; good opportunity for promotion. RYSER MACHINE WORKS, 931 E. 43d-st.

MASSEUR—FIRST CLASS; STEADY POSItion. Sacred Heart Sanitarium, Milwaukee.

MECHANICAL DRAFTSMEN—Experienced on conv. and elevating machy. pref. Apply Link Belt Co., 329 W. 39th-st.

MECHANICAL DRAFTSMAN
Man with some experience on tools and fixtures; good salary and splendid opportunity for right man.
HURLEY MACHINE CO., 54th-av. and 22d-st., Cicero.

MECHANIC.
All around, experienced first class man; references. S. & G. MOTOR SALES, 2448 Michigan-av.

MECHANICS — EXPERIENCED AUTOMObile Truck Repairmen and Body Builders. Postoffice service. Permanent positions. Apply 120 N. Carpenter-st.

MECHANIC—FOR NATIONAL CASH REGISters; excellent opportunity for good repair man; references required. Write ROBT. MOSCRIP CO., 175 5th-st., Milwaukee, Wis.

MEN — TO LEARN TRADE that pays well.
A. L. RANDALL CO., 729 S. Wabash-av.

MEN—YOUNG, 1 OR 2, TO WORK IN MILL; steady work, good opportunity to learn the business. LAKE SIDE LUMBER & MFG. CO., 6455 Ridge-blvd. Rogers Park 419.

MEN — TO LEARN TRADE, AGE 25 TO 35. Steady inside work, with good wages. Northwestern Terra Cotta Co., 2525 Clybourn-av.

MEN—FOR SHIPPING AND STOCK WORK. TRIPLE ACTION SPRING CO., 55 E. 28th.

WANTED—MALE HELP.

Professions and Trades.

MEN FOR HIGH GRADE metal grinding work in factory; experience not necessary; good pay to start and chance to earn much more.
VAUGHAN & BUSHNELL MFG. CO., 3114 Carroll-av.

MEN
With experience in paper box making for feeding platen presses and jobbers; can use 2 young men or girls with some experience in feeding presses; steady work.
J. W. HOODWIN CO., 2949 W. Van Buren.

MILLWRIGHT.
Thoroughly experienced man, between 35-45 years of age. This is a good position for the right man. BORG & BECK CO., 6558 S. Menard-av.

MOLDERS
WANTED—JOBBING MOLDERS, BENCH MOLDERS, MACHINE MOLDERS. OPEN SHOP. NO LABOR TROUBLES. APPLY IN PERSON OR WRITE. BUICK MOTOR COMPANY, FLINT, MICH.

MOLDERS — GRAY IRON floor molders and helpers. Open shop, located in Chicago. Good pay. Address H X 218, Tribune.

MOLDING STICKER—ONLY 1ST CLASS man need apply. 3358 Bemont-av.

MONITOR MACHINE HANDS ON BRASS WORK.
J. J. RYAN & CO., 100 S. Jefferson-st.

OPERATORS—MALE; PUNCH PRESS; GOOD pay and working conditions. CHICAGO METALLIC MFG. CO., 542 W. 35th-st.

OPTICIAN OR OPTOMETRIST; ONE FAmiliar with lenses, that can adjust glasses, to assist in oculist's office; rapid advancement; $25. Apply Room 126, 12th floor, 39 S. State-st.

PACKER.
GOOD, RELIABLE MAN AS PACKER. STEADY POSITION.
913 W. VAN BUREN-ST. THE OWL DRUG CO.

PAINT TESTER,
ONE THOROUGHLY EXPERIENCED IN RAILWAY AND AUTOMOBILE PAINT, AS WELL AS HOUSE PAINT AND PAINT SPECIALTIES.
CHICAGO VARNISH CO., 2144 ELSTON-AV.

PAINT TINTER FOR TINTING HOUSE PAINTS AND PAINT SPECIALTIES.
CHICAGO VARNISH CO., 2144 ELSTON-AV.

PAINT MIXERS, FACTORY laborers; good pay and overtime; employes' restaurant. MARTIN SENOUR CO., Quarry-st., nr. Archer-av.

PALM BEACH COAT SHOP.
TRIMMERS, TAILORS.
ALL AROUND OPERATORS.
HIGHEST PAY.
KLING BROS. & CO., 2035 CHARLESTON-ST.

PAPER CUTTER—EXPERIenced; nonunion; permanent position; highest wages. Apply R. R. DONNELLEY & SONS CO., 731 Plymouth-ct.

PAPER CUTTERS — FOR WHOLESALE clothing house. See MR. MOORE, care Kling Bros. & Co., Inc., 411 S. Wells-st.

PAPER CUTTER—GEIS PRINTING CO., 651 Blue Island-av.

PATTERNMAKER,
Experienced man on wood patterns.
GRINNELL WASHING MACHINE CO., Grinnell, Iowa.

PHOTOGRAPHER — FIRST CLASS REtoucher. Highest salary. Permanent position. Murillo Studio, 1314 Olive-st., St. Louis, Mo.

PIPE FITTER HELPERS AND BOILER firemen; steady work. LEWIS, 2500 S. Robey.

PLATER'S HELPER—CHICAGO METALLIC MFG. CO., 542 W. 35th-st.

PLUMBER—STEADY WORK FOR GOOD MEchanic. 2061 Milwaukee-av.

PONY PRESS FEEDERS—
THOMSON-TAYLOR SPICE CO., 536 W. 22d-st. Canal 4000.

PRESSMAN—[CYLINDER]. PERMANENT position for good man who knows how to print; $43.50 per week, day work; $45.50 per week night work; nonunion. Apply R. R. DONNELLEY & SONS CO., 731 Plymouth-ct.

PRESSMAN—CYLINDER; MUST BE ABLE handle highest grade work; good permanent job for good man; union. SCHMIDT BROS., 638 Federal-st.

PRINTERS.
Ad and Catalogue Men.
KENFIELD-LEACH CO., 610 Federal-st., 3d floor.

PRINTERS—[COMPOSITORS]. FOR PERmanent positions in our catalog and job composing rooms; $42.50 per week to start; nonunion. Apply R. R. DONNELLEY & SONS CO., 731 Plymouth-ct.

PRINTER AND ALL AROUND MAN—MUST have A1 reference as to honesty. A wonderful opportunity for right party. Address J A 195, Tribune.

PRINTER — TO PRINT FOR SALARY AND exchange for modern flat top office desk and chair; also davenport. Hyde Pk. 423 after 6, and Sun. Hyde Pk. 8980.

PRINTER — TWO-THIRDER, ABOUT TWO years' exp.; good starting salary. Kraman & Voller, 509 S. Dearborn.

PRINTER—JOB COMPOSITOR WITH LOCK-up experience. DAOUST & CO., 430 S. Green-st.

PRINTER — ALL AROUND JOB MAN. BREWER, 6320 Harvard-av., opp. "L."

PRINTER—DEAD STONE MAN. STEADY. FAULKNER-RYAN, 712 Federal-st.

PROMINENT SOUTH SIDE MANUFACturing establishment wants a foreman, experienced in punch press operation, maintenance of machines and supervision of large number of employes; steady employment and good opportunity for advancement; in reply state age and full particulars of experience; replies will be held in strict confidence. Address F N 194, Tribune.

PROOFREADER — COMPOSITOR; UNION shop. Address G 134, Tribune.

PROOFREADER-PRINTER—MUST BE FIRST class proofreader and able to work at case occasionally; large commercial printing house; good city; fine climate, and best of working conditions; scale $35. Bennett Printing Co., Paris, Texas.

READ
THIS AD AND THE OTHERS SHOWN IN THIS PAPER, THEN READ THIS ONE AGAIN,
And if you can qualify as a tool maker, lathe hand, machine repair man, sheet metal worker, layer out, machinist, inspector, machine molder, squeezer molder, floor molder or molder apprentice and think it worth while, see our employment mgr. between 9 a. m. and 5 p. m.; our force is growing and you know what a growing industry offers when that industry promotes its efficient employes to responsible positions instead of going elsewhere to get them; in addition to this you have a voice in running this industry; you are assured a square deal; you receive good wages, with good working conditions, and you will like your surroundings and fellow workmen.
Think it over.
INTERNATIONAL HARVESTER CO., TRACTOR WORKS, 2600 W. 31st-blvd.

WANTED—MALE HELP.

Professions and Trades.

PUNCH PRESS HANDS for night work; steady position.
J. W. HOODWIN CO., 2949 W. Van Buren.

PUNCH PRESS OPERATORS—H. G. SAAL CO., 4410 Ravenswood-av.

RAILROAD MACHINISTS, BOILERMAKERS, AND PIPE FITTERS.
Call 1217 La Salle-st. Station.

SASH AND DOOR MACHINE MEN—TWO first class; one first class bench man; one first class cutter. 75c per hour, eight hours per day. Open shop conditions. Steady work. GULF MFG. & LBR. CO., Beaumont, Tex.

SAWYER—RIP.
Steady work. Good wages.
HEYWOOD BROS. & WAKEFIELD CO., 911 S. Washtenaw.

SCRATCH MARKER AND SCRATCH POLisher—In glass beveling shop.
PITTSBURGH PLATE GLASS CO., Omaha, Neb.

SCREW MACHINE HANDS Wanted—Pay 45c per hour; liberal piecework price. Living conditions reasonable. Steady work. Factory well lighted and clean.
The Turner Brass Works, Sycamore, Ill.

SCREW MACHINE MEN.
HIGHEST WAGES.
On Brown & Sharp automatics. Factory near Waukegan. Apply 910 W. Van Buren. Cook Electric Co.

SECTION HANDS AND EXaminers for large coat shops.
THE ROYAL TAILORS, 731 S. Wells-st.

SHEAR HANDS, 3.
Some experience; steady work; good working conditions.
EDISON ELECTRIC APPLICANCE CO., 5660 W. Taylor-st.

SHEET METAL DIE DEsigner, familiar with automobile work.
Jig and fixture designer, familiar with automobile work.
Write or wire at our expense.
WILLYS OVERLAND CO., Factory Employment, Toledo, Ohio.

SHEET METAL WORKER.
We have a permanent job for a first class mechanic on galvanized tank work; state age, experience, last three places of employment, married or single, and salary expected. Address F J 297, Tribune.

SHIRTMAKER—PRACTICAL AS PARTNER. Big amount is not as necessary as thorough knowledge. Only shop of its kind in city. Address mail to LEE LEONHARDT, Wheeling, W. Va.

SHOE EXAMINER.
Large mail order house has opening for experienced shoe examiner, a man who knows his work thoroughly, who has executive ability, and who is not afraid to show what he is worth will find this a splendid position. Give full particulars as to experience, past employment, salary desired, etc., in first letter. Address F M 557, Tribune.

SMOOTHERS AND ROUGHER—HOURS 8:00 to 5:30, Saturday 8:00 to 12:00, making 49 hours per week. We pay 10% attendance bonus and from 2 to 20% output bonus per week. You will also get one week's vacation with pay after six months' steady work. This will give you a chance to earn from $30 to $55 per week besides your vacation. PAUL RICHTER CO., 619 S. 10th-av., Maywood, Illinois. Phone Maywood 550.

SOLDERERS.
Steady work; best wages; on galvanized iron work.
Call Tuesday, Feb. 24.
OXWELD ACETYLENE CO., 3626 Jasper-pl. Ashland-av. car To 37th-st., walk 2 blks. east.

SOLDERERS.
Men experienced on sheet metal cylinders preferred; good pay; steady work.
HURLEY MACHINE CO., 54th-av. and 22d-st., Cicero.

STEAM FITTER AND MECHANIC.
One who is able to make repairs and install new machinery for concern having numerous plants in the country. State age, salary required and references. Address J C 124, Tribune.

STEEL FOREMAN — FOR REINFORCING steel on concrete bins and similar structures; job near St. Louis; only capable and experienced men need apply. L. J. MENSCH, Franklin 2287.

STICKER HANDS for trim and moldings. Steady work. Good pay.
ANGUS McKAY CO., 726 S. Desplaines.

STOCKMAN—TO TAKE charge of stock department of large printing plant; one who understands receiving, handling, and laying out for press room; answer in own handwriting, giving age, experience, and salary expected; wonderful opportunity for right man. Address B P 430, Tribune.

STORAGE BATTERY MAN—EXPERIENCED, for assembly work on starting batteries. Apply 3410 S. La Salle-st.

STRUCTURAL STEEL TRACER for industrial buildings, 2 or 3 years' experience. Good salary. Address F O 297, Tribune.

SUPT.—BUILDING CONSTRUCTION; MUST have experience on large work, capable of handling complete building, reinforced steel, stone and interior; must be able to accomplish results; state age, trade, and employers of last five years; splendid opportunity; state salary. Address F 271, Tribune.

SWITCH TENDERS.
CALL AT ROOM 1217, LA SALLE-ST. STATION.

SWITCHMEN.
Call at 1217 La Salle-st. Station.

TAILORS WANTED.
Top collar makers on coats; we pay highest prices; union scale; 31½c per collar.
MARKS TAILORING CO., 337 S. Franklin-st., 7th floor.

TAILORS, 2—ON ALL KINDS OF WORK; steady position and good salary for the right man. OKEAN, Tailors, 808 Dempster-st., Evanston, Ill.

TELEPHONE SWITCHBOARD WIRE MAN—Exp. on P. B. X. board; extra work evenings. Premier Elec. Co., Grace. 486.

TINNERS — EXPERIENCED FOR SHOP work, good wages. Employment dept., Federal Sign System Electric, 212 N. Desplaines-st.

TUNER — LARGE ST. LOUIS PIANO house wants tuner for permanent position. State age, last 3 positions occupied with salary received at each, also length of time employed by each. State salary expected. Address J C 127, Tribune.

TOOLMAKERS.
Several experienced men on dies, jigs, and fixtures.
GRINNELL WASHING MACHINE CO., Grinnell, Iowa.

TOOLMAKERS FOR JIGS. REX MACHINE CO., 3201 Shields-av.

TOOL DESIGNER.
Young man experienced on tools, jigs, and fixtures; excellent opportunity.
BORG & BECK CO., 6558 S. Menard-av.

WANTED—MALE HELP.

Professions and Trades.

TOOL HARDENER—EXCELLENT opportunity for experienced man. New electric furnaces. Steady employment. State age, experience, and salary expected, first letter. J. I. Case Plow Works Co., Wallis Tractor Division, Racine, Wis.

TOOL DESIGNERS—FOR STANDARD AUTOmobile work. Apply or address by letter or wire Employment Dept., The Studebaker Corp., South Bend, Ind.

TRIMMERS—NO. 6-E FOX WOOD WORKING trimmers. The Adams Co., Dubuque, Ia.

UPHOLSTERER—FIRST CLASS, AT ONCE. Best wages paid. Apply ready for work. 1208 W. 63d-st.

UPHOLSTERER—ON OLD AND NEW WORK. Steady job. 1010 N. Clark-st., 2d floor.

WAITER — NIGHTS; REQ. REF.; GOOD pay. Restaurant, 1568 S. Kedzie.

WANTED.
Several cutters or experienced custom tailors to mark clothing on sales floors for alteration department. Only those with pleasing personality need apply. THE HUB, Supt. Office, 8th floor, hours between 8:30 and 11 a. m.

WANTED — EXPERIENCED cabinet makers for automobile body work; excellent wages; steady work. Kissel Motor Car Company, Hartford, Wis.

WANTED — RIVETERS, buckers, stickers, on tank work. Chicago Field Car Co., Harvey, Ill., suburb of Chicago.

WELDERS — HIGH CLASS OXY-ACETYlene welders, familiar with steel plate and tank work; open shop, 8 hour day, now working 10; make 11; rates 60 to 80 cents; railroad fare refunded after one month's satisfactory service. Wire application direct to Welded Products Company, Birmingham, Ala.

WE WANT MORE
DROP FORGE DIE SINKERS
Increased capacity; permanent employment.
LADISH DROP FORGE CO., Cudahy, Wisconsin, Suburb, south of Milwaukee.

WINDOW WASHER—MAN FOR WINDOW WASHING AND GENERAL WORK AROUND LARGE NORTH SIDE FACTORY.
APPLY MONDAY MORNING.
ILLINOIS TOOL WORKS, 154 E. ERIE-ST.

WOOD MACHINE OPERATORS.
EXPERIENCED ON RAILWAY CARS AND PHONOGRAPH WORK. GOOD WAGES AND PLENTY OF WORK. APPLY OR PHONE PULLMAN 420.
PULLMAN CAR WORKS, 110TH-ST. AND COTTAGE GROVE-AV., PULLMAN, ILL.

WOODWORKERS WANTED on cutoff saw, rip saw, Universal machine; steady work and overtime. CHICAGO-RIVERDALE LUMBER CO., Riverdale, Ill.

WOOD CARVERS.
First class men. Apply TIBBLE & SIELAFF, 147 Antoine-st., Detroit, Mich.

WOODWORKERS — MUST BE EXPERIenced, all around; best wages; steady. Room 19, 156 N. La Salle-st.

YOUNG MAN,
18 for light factory work; steady. Apply Mr. Austin. GREAT ATLANTIC & PACIFIC TEA CO., 445 W. 39th-st.

YOUNG MAN—HANDY WITH TOOLS, TO learn to be outside repairman on dictating machines; $17; opportunity for rapid advancement. Room 300, McClurg Bldg.

Pharmacists

PHARMACIST — REG. APPRENTICE. AT once. 3230 Broadway.

PHARMACIST — REG. OR ASST. REG.; perm. 1601 Montrose. L. V. 1221.

REGISTERED APPRENTICE OR ASSISTant; references preferred. B. GOLD, 1100 Ainslie. Edgewater 1216.

Farm and Garden Help.

GARDENER—SINGLE MAN, TO TAKE care of garden, lawn, and make himself useful on North Shore estate. Address E 325, Tribune.

SUPERINTENDENT—WORKING; ONE WHO can estimate costs for gentleman's farm; conveniently located near Chicago; one familiar with horses and stock feeding preferred; 300 acre farm; full references required. Address J A 548, Tribune.

Salesmen, Solicitors, Etc.

A Big Boom in 1920 for Subdivision Lots.
Ambitious Men Can Join Us Now.
What is easier to sell than something there is a demand for? There is now an active demand for subdivision lots well located. The scarcity of homes and the high cost of living are compelling people to seek new home locations and build their own homes. In view of this fact we have set out to sell $7,000,000 worth of vacant lots during 1920. We now have $3,000,000 worth of excellently located property ready for sale. This means that we will pay an enormous amount in commissions this year to our salesmen. Those who join us now have the opportunity of making an enormous income this year. Prompt closing of sales insures immediate payment of commission. Experience not necessary in our business. We teach you in our free school of instruction. Join us now for a successful year. Call and get further information personally from
W. P. THIELE, GEN. MGR., THE WM. H. BRITIGAN ORGANIZATION,
Room 847 First National Bank Bldg. 68 W. Monroe-st.

A REAL OPPORTUNITY To sell Premier Electric Vacuum Cleaners. No canvassing; leads furnished; opportunity for advancement. Call mornings, 1301 Wilson-av. Mr. Phelps.

CATHOLIC SALESMAN for the best premium proposition in this country. $50 wk. 1005 Hartford Bldg.

Collector and Solicitor.
Young man in a street sprinkling and teaming business; South Side. Address F L 429, Tribune.

EXPERIENCED SALESMEN.
We want a number of experienced house to house vacuum cleaner salesmen to sell Electric Sweeper-Vacs, Geyser Washing Machines, Simplex Ironing Machines, Free-Westinghouse Sewing Machines, Westinghouse Automatic Ranges and other high grade labor saving devices in Cincinnati and vicinity. We want only clean cut, ambitious men who can give first class character references, who will present our lines without misrepresentation, who can show successful selling records and are desirous of a permanent connection. Compensation will be on a direct commission and stock bonus basis which you will recognize is the best proposition in this line in America today, we want to develop store and crew managers, with an interest in the firm from among those who prove most successful. Give age, experience and reference. Transportation refunded if you are successful. The Lavor-Saving Appliance Co., Inc., 402 Greenwood Bldg., Cinti., O.

EXPERIENCED FURNITURE AND RUG SALESMAN WANTED.
Steady position; good salary. Chance for rapid advancement.
PEOPLE'S OUTFITTING COMPANY, Detroit, Mich.

LIVE SALESMEN.
Our men are earning $80 to $300 weekly. You can do likewise; no experience necessary. We train you and assist you to make big money. You may work full or part time. We want men NOW, who are capable of developing into managers. Call after 9:30. 109 N. Dearborn-st. MR. BOYD.

WANTED—MALE HELP.

Salesmen, Solicitors, Etc.

GREAT OPPORTUNITY.
For live salesmen
In general real estate,
Connected with the best
Subdivisions in the city.
We have a new plan to sell real estate. Can show you how to make $3 to the $1 you can make with a subdivider. Sell for the owner direct. See MR. REMPP, 1411-12 City Hall Square Bldg.

LARGER INCOMES. ADVANCEMENT. SPLENDID FUTURE.
The largest corporation of its kind in the country has room in its organization for two live young men between 25 and 40, who believe they have selling ability.
No experience in our line necessary, as we train our men thoroughly. Fairly good education, good personal appearance, and a talent for hard work essential.
A splendid future and rapid promotion will be given to the man who has the determination to make good in a large way.
Salary or commission. Address F Y 456, Tribune.

LIVE WIRES—OWNING FORD CARS TO call on dealers and garage men with new specialty; will sell like hot cakes. Mr. Berthold, 320 S. Jefferson-st.

MEN — OF NEAT APPEARANCE AND good habits to leave city at once to travel; experience not necessary; salary or commission; want men who are not afraid to work. Apply Sales Manager, Room 308, 509 S. Wabash-av.

MEN—WITH SUFFICIENT CONFIDENCE to demand all earned. Big opportunity for big man. No salary or advances. The Owls, South Bend, Indiana.

ONE OF THE OLD ESTABlished paint and varnish manufacturers requires a representative already established with Chicago and western railroads, able to produce results immediately. Address B A 44, Tribune.

PIANO AND PHONOGRAPH SALESMAN—First class; good salary and commissions. Phone or write KENNELL BROS., 160 Chicago-st., Elgin, Ill. Phone 324.

REAL SALESMEN.
We want three specialty men who can organize and sell in a large way. We want only business getters. Big pay for capable men. Permanent position. Call 901 Lumber Exchange Building.

REBUILT TYPEWRITERS.
Salesmen, familiar with the rebuilt trade; excellent proposition, 25% commission. Call before 10 a. m., Room 509, 22 W. Quincy-st.

SALESMEN.
Men with selling ability can connect with old established house taking orders for food products and household necessities; this is house to house work, on entirely new basis; salary to start, $18 per week and commission. Call before 10 a. m. only. South Chicago Branch, 6338 S. Racine, at L station.

SALESMAN—AUTOMOBILE; HIGH GRADE man, who has a thorough knowledge of appraising used cars; a man who can make good can take charge of our branch; the largest retail distributors in Chicago; must be a married man; best of refs. req. and at least 5 yrs.' exp.; salary and commission; all correspondence strictly confidential. Address F O 304, Tribune.

SALESMEN (3) OVER 25.
Call all day. Ask for H. W. ELMORE, General Manager, Suite 846 First National Bank Bldg. If now making less than $200 per month, see if a permanent position, no traveling and $3,600 yearly looks good to you. Must reside on the South or Southwest Side. Married man preferred.

SALESMAN—TO SELL JAPANESE KIMOnos, infants' wear and other dry goods for well known Japanese wholesale house; territory, Tenn., Ala., Ga., Fla.; must be experienced and capable man; state age, experience, married or single and salary to start. Address F N 424, Tribune.

SALESMEN — 6 SPECIALTY SALESMEN, to call on retail drug trade; high grade standard article to be backed by aggressive advertising campaign; excellent proposition for right men; steady positions.
ENOZ CHEMICAL CO., 705 N. Wells.

SALESMAN—CONSULTING AND DESIGNing engineer handling designs of special machinery and automobile problems, is desirous of getting in touch with salesman now covering local territory. Remunerative proposition can be arranged. Address F N 461, Tribune.

SALESMEN — ATTENTION—WASHING MAchine and vacuum cleaner salesmen; you have an unusual opportunity to connect with a better earning proposition than you have ever known. Substantial commission; drawing acct. See J. J. CAESTECKER, Rm. 1314 First Natl. Bank Bldg., 9 to 11 and 2 to 4 Tuesday.

SALESMEN—FOR SOUTHERN AND MIDdle western states, with established trade, to sell raincoats for men, young men, and boys, whether straight or as a side line. State particulars in first letter. THE NEPTUNE RAINCOAT CO., 421-423 Fourth-av., Louisville, Ky.

SALESMAN—NEAT APPEARANCE, FORCEful character; willing to make evening calls; leads furnished; nationally advertised; worker can make over $75 a week; only experienced man need apply. Address B L 6, Tribune.

SALESMAN—LIGHTING FIXTURES; EXPErienced; one who has covered N. W. Side territory; liberal drawing account and commission; a good opportunity with a new concern. Apply in person, a. m. only. Phillip Panama Electric Light Co., 1527 Melrose.

SALESMEN—BIG MONEY MAKING OPPORtunity for live wire men selling factory reconstructed tires; guaranteed 5,000 miles; attractive proposition; restricted territory. Eastman Rubber Works, Inc., Tuck & Berg, Western Distributors, 221 N. State-st., near Lake.

SALESMAN—TO SELL COATINGS AND chocolate liquors to small trade in city for a well known chocolate manufacturer; must be well acquainted with the trade; give experience, age, salary, and phone. Address F L 223, Tribune.

SALESMAN — MANUFACTURER WANTS agents or distributors in every county for fast selling Ford accessories; 150 profits. Send $1.50 for sample and circulars; every Ford owner willing buyer. Mutual Sales Co., 118 N. La Salle-st. Main 4592.

SALESMEN—DOUBLE YOUR MONEY; SELL where you desire. New Idea Nibco sanitary brushes, mops, and dusters; over 100 kinds; finest quality made. Free sample brush. Mills & Mills, 1311 Monadnock Bldg.

SALESMAN,
Experienced in the scientific apparatus and laboratory supply business; give full particulars. Address H X 236, Tribune.

SALESMAN—[TRAVELING], FOR LARGER cities west; must be gentleman of good education, address, habits. Address, stating age, experience, full particulars, in own handwriting, F 287, Tribune.

SALESMEN—GOOD, LIVE LINOTYPE COMposition salesmen; new trade plant; good opportunity; all replies to receive consideration give all details. Address J A 194, Tribune.

SALESMEN — WITH MAGAZINE EXPERIence. We pay $30 a week for an average of five orders a day plus a large bonus for producers; new clubs and all easy sellers. 520 Unity Bldg.

SALESMEN.
If you are a $40 a week man we can use you; if you are $100 a week man we want you. Call MR. GORDON, Cent. 8583.

SALESMEN—NEW PROPOSITION ON LESlie's Weekly and Judge. Big money makers. Apply between 9 and 10 a. m. any morning this week. Leslie's Weekly, Rm. 1732, 608 S. Dearborn-st.

SALESMEN—ATTENTION.: WANTED, 10 specialty salesmen, opening new department. Assistant to Sales Manager will call with you on trade. $60 per week assured to start. Personal calls only. W. F. FORD, 114 W. Van Buren, Suite 632.

SALESMEN—CITY; $2.50 POCKET CHECK Protector. Perforates and inks equal to high priced machine. Should be sold to every owner of a check book. Small working capital sufficient. Suite 604, 35 S. Dearborn-st.

SALESMEN—REAL ESTATE; EXPERIENCed; old established North Side office with small sales force and unable to handle business; splendid opportunity. Address F M 162, Tribune.

SALESMEN—SOLICIT ACCOUNTS, OUT OF town; our men average $200 per week; higher commission than any other agency. Illinois Adjusting Trust, 69 W. Washington-st.

SALESMEN—RELIABLE MEN TO COLLECT and solicit life insurance; salary and commission; good chance for advancement. Call 2754 North-av.

SALESMEN—2; WHOLESALE GROCERY; will make attractive offer to men with large acquaintance with the trade. Address F F 551, Tribune.

SALESMEN — LARGE AUTO CONCERN wants men who can sell cars evenings, Sat. afternoons, and Sundays; must buy own demonstrator. Address G 103, Tribune.

SALESMEN — EXPERT FLOUR; MUST BE high class; salary $75 to $100 a week; quick advancement to right men. Address F O 264, Tribune.

SALESMEN—2 HIGH CLASS MEN WITH insurance or collecting agency exp. preferred; no advances; if capable can earn $125 per week. 490 Old Colony Bldg.

SALESMAN—WITH STORE FIXTURE EXperience; good opportunity for competent party. JAC. LEDERER, INC., 644 W. Madison.

SALESMAN—GOOD, RELIABLE, FOR SELLing brooms; state age, former employment; give references; good opportunity for right man. Address B D 21, Tribune.

SALESMAN—ARE YOU NOW PAYING AN income tax on $5,000 basis? If not, see A. C. McARTHUR, 510 Fisher Bldg.

SALESMAN—TRAVELING; TO CARRY hosiery side line; good conditions. Address G 449, Tribune.

SALESMEN—CITY, FOR AUTOMOBILE ACcessory; proposition will bear rigid investigation. Apply MR. ALLEN, 1919 Michigan.

SALESMEN—WELL DRESSED, OVER 25, to sell new article to women. Direct leads. $45-$65 to start. 922, 115 S. Dearborn.

SALESMAN—EXP. STOCK, FOR OLD EST. financial house; big earnings. Address O F 191, Tribune.

SALESMEN—MAKE $50 TO $100 PER WK. selling Dickson Index Bibles; virgin territory. 1927 Republic Bldg.

SALESMAN—OUTSIDE; $75 TO $100 A week. Room 401, 22 Quincy-st.

SALESMEN—POPULAR SONG; STRAIGHT commission. 1039 N. Dearborn, Mr. Gray.

SALESMAN—AUTO, WHO CAN CLOSE LIVE leads, wholesale. Address G 113, Tribune.

WANTED—MALE HELP.

Salesmen, Solicitors, Etc.

SALESMAN.
New York hosiery commission house and mill owners require local representative to visit jobbing trade in Chicago and vicinity. Excellent opportunity. State age, qualifications, previous exp. Address E 448, Tribune.

SALESMEN WANTED.
We have several good openings in our sales dept. for young men that are anxious to learn the investment business. Salary to start. Address O M 203, Tribune.

SALESMEN.
The New Era Mfg. Co., owned by Robert H. Ingersoll, has an opening for two city salesmen to sell the lowest priced check writer on the market. A guarantee bond for $5,000 goes with each machine. A permanent position and an opportunity to make from $80 to $100 per week to the right men. Out of town men write regarding opening in home territory. H. V. MOONEY, 1830 North American Building.

SALESMEN. SUBSCRIPTION MEN.
Starting Monday, February 23rd, SYSTEM, the Magazine of Business, will offer a new $13.00 combination subscription and De Luxe book sale that will be better value than ever offered by any other publisher. Men who have handled this type of proposition can make big clean up. For particulars, see W. C. DE WEESE, Store, 61 W. Randolph-st.

SALESMEN—FIRST CLASS, WASHING MAchine and vacuum cleaner salesmen. Good salary and commissions. Big opening for right party. KENNELL BROS., 160 Chicago-st., Elgin, Ill. Phone 324.

SALESMEN.
Large manufacturer of food products and household necessities has openings for steady men to call on family trade; this is house to house work, on entirely new basis; good chance for quick advancement; salary to start, $18 per week and commission. Call before 10. 3444 Southport-av., at L station.

SOLICITOR — HOUSE TO HOUSE; CITY only; for portraits; com. $1.25 to $2.50 an order. Apply 3207 Cottage Grove.

SPECIALTY SALESMAN.
Sell new business service to better class of business men. Reliable firm, permanent position; personal training with drawing account. City and outside territory. See MR. OGILVIE, 601 Kesner Bldg.

SUBSCRIPTION MEN. SPECIALTY SALESMEN,
make $10 to $20 daily selling a high class business service. Reliable firm; personal training. City and outside. See MR. OGILVIE, 601 Kesner Bldg.

SUBSCRIPTION MEN, SPECIALTY SALESmen make $10 to $20 daily selling a high class business service; reliable firm; personal training; city and outside. See MR. OGILVIE, 601 Kesner Bldg.

T. & T. SALESMANSHIP CLASS.
Many have joined it recently and are now earning more money than they did in their former occupation.
The object is to instruct our men how to sell—inject "PEP"—establish confidence—create new ideas in selling and make better men—better salesmen. Any salesman who is now in a "rut" can be put on his feet again by consulting us and joining our "Free Class of Instruction in Selling." JOIN ANY DAY—ABSOLUTELY FREE. Call and get full information from
W. P. THIELE, Room 847 First National Bank Bldg. 68 W. Monroe-st.

WANTED — PROGRESSIVE firm of national advertisers has Chicago city vacancy for a producing grocery specialty salesman; salesman now selling soap products can make liberal earnings on our plan. Address F K 567, Tribune.

WILL PAY $500 MONTHLY, INCREASING as ability merits, to three men, city or state, desirable acquaintanceship and best references required; write fully. Address F 507, Tribune.

YOUNG MEN—
Until Wednesday we will accept a few applicants for positions on our sales force. Position should pay One Hundred Dollars per week in Commission to the inexperienced. However, you will receive a thorough training with Chicago's largest real estate operators. Many of our young men are earning ten thousand per year. Do not apply after Wednesday. Percy Wilson, Ass't Gen. Sales Manager.
FREDERICK H. BARTLETT & CO., 69 W. Washington-st.

5 CLEAN CUT MEN FOR the best selling proposition in Chicago. We teach and train you. Big money, quick returns. G. T. JOHNSON, 941 Edison Bldg.

8 Cylinder Stock Salesmen.
Unusually high grade dividend paying truck proposition; liberal commission and wonderful plan of co-operation. This is good for from $250 to $500 weekly for live salesmen; only thoroughly experienced men desired. MANAGER, Rm. 504, 20 E. Jackson-blvd.

3 YOUNG MEN,
19 TO 25, FOR SPECIAL SALES WORK. HIGH SCHOOL PREFERRED. $85 TO $110 TO START. PERMANENT AND RAPID ADVANCEMENT. MR. SMITH, 9 TO 11 A. M. MONDAY, ROOM 715, 431 S. DEARBORN.

Agents.

AGENTS—I HAVE THE FINEST SELLING proposition for local manufacturers in all trades. Time saving device for making out pay rolls. Write S. BRODER, 1621 W. Division-st.

Miscellaneous.

ELEVATOR OPERATORS. EXPERIENCE NOT NECESSARY. APPLY SUPTS.' OFFICE, 9TH FLOOR.
MARSHALL FIELD & CO., RETAIL.

YOUNG MEN,
17 to 19 years old, to work in order filling and merchandise depts.; good salary, advancement assured to willing workers; 44 hour week.
ABEN-HARLEY CO., 404 S. RACINE-AV., 3D.

DISH CARRIERS.
Good pay, good hours; no Sunday work.
MORRISON LUNCHROOM, 25 S. Clark. See Mr. Turner.

FOREMEN OR OTHERS
Where large number of men and women are employed, to represent us; $6 easily made in a few minutes during noon hour. Call today if possible. Room 300 Bush Temple, 800 N. Clark.

DAY JANITOR
with experience on low pressure boiler; industrious man willing to work who can prove his honesty; steady position.
J. W. HOODWIN CO., 2949 W. Van Buren-st.

ELDERLY MEN to run freight elevator.
Chicago Millwork Supply Co., 1404 W. 37th-st.

MAN—FOR GENERAL WORK in varnish factory. Apply 214 W. Ohio.

MEN—TWO NEAT APPEARING, FOR OUTside work. If you can qualify, the position is good for $60 per week. Apply between 4 p. m. and 6 p. m., Room 1732, 608 S. Dearborn-st.

WIRELESS OPERATORS AND YOUNG MEN—To learn telegraphy; $125 per month, board, quarters and chance to see the world. Mr. Hanna, 10 a. m. to 8 p. m., 3400 S. Michigan-av.

MAN—ABOUT 40 OR 50 YEARS OF AGE, to do janitor work, sweep off premises; $18 a week. Call WEINSTEIN & NIERMAN, 3654 W. 12th-st.

WATCHMAN, NIGHT.
Steady man, for factory; must understand heating plant. 2016 Carroll-av.

STOCKMAN—EXPERIENCED, FOR FLAT paper stock. A. C. McCLURG & CO., 329 E. Ontario-st.

PORTER—WHITE; GOOD WAGES AND clean work; hours 7 to 4:45. Apply at once. 2611 Indiana-av.

MAN—MIDDLE AGED SINGLE MAN, care of 2 horses and drive Ford; wages $15 a week and room. 2015 S. Laflin.

HOUSEMAN—HIGH CLASS HOTEL. HOTEL GRASMERE, 4621 Sheridan-rd.

STOCKROOM MAN — TRIPLE ACTION SPRING CO., 55 E. 28th-st. Coliseum 8300.

JANITOR—EXPERIENCED, FOR STEADY work. University of Chicago, 5750 Ellis-av.

LABORER—TO WORK IN STONE YARD. Apply at 5841 Bishop-st.

JANITOR'S HELPER; GOOD FIREMAN; good wages. 2321 S. State-st.

MAN—DISH WASHER; GOOD PAY; NO Sunday work. 318 W. Kinzie-st.

PORTER AND LUNCH MAN—2601 N. Halsted-st.

WANTED—MALE HELP.

Miscellaneous.

BOYS AND YOUNG MEN.
MERCHANDISING IS THE COMING GAME. YOU ARE BEGINNING TO REALIZE THIS. WE HAVE KNOWN IT FOR SOME TIME. LOOK AROUND YOU. SIZE UP THE SITUATION OF THE PRESENT DAY. WHAT MEN OF YOUR ACQUAINTANCE HAVE THE LARGE INCOMES? YOU WILL FIND, IF YOU HAVE NOT ALREADY DISCOVERED IT, THAT THE MAN WHO HAS A KNOWLEDGE OF SOME LINE OF MERCHANDISE—DRY GOODS, WEARING APPAREL OR HARDWARE; THE LINE DOESN'T MATTER—IS THE MAN WHO IS EARNING THE BIG SALARY. HE MAY BE A BUYER OR AN EXECUTIVE, IN OUR HOUSE OR ANOTHER, BUT HIS SERVICES ARE MUCH SOUGHT AFTER.
BETTER GET INTO THE GAME. WE CAN EMPLOY AT THE PRESENT TIME A NUMBER OF YOUNG MEN WHO ARE ALERT TO OPPORTUNITY, IN OUR VARIOUS MERCHANDISE DEPARTMENTS. EMPLOYMENT OFFICE, CHICAGO-AV. AND LARRABEE-ST.
MONTGOMERY WARD AND CO.

HIGH SCHOOL GRADUATES.
A limited number of technical and commercial four year graduates will be placed on student courses, which give special training along particular lines, such as drafting, production and clerical work.
Employment office open all day, including Saturday afternoon and Tuesday and Thursday evenings, 6 to 8:30.
WESTERN ELECTRIC CO., INC., 48th-av. and 24th-st.

BOYS AND YOUNG MEN FOR PACKING AND WRAPPING MERCHANDISE. STEADY POSITIONS. HIGHEST SALARY. EMPLOYMENT OFFICE, 7TH FLOOR.
PHILIPSBORN'S, CONGRESS AND PAULINA STS. MARSHFIELD L STATION.

YOUNG MAN TO WORK IN rug stock and learn the business; must be neat in appearance and intelligent; strong boy over 18 preferred; permanent position. See Mr. Judae.
O. W. RICHARDSON & CO., 125 So. Wabash.

WE REQUIRE A FEW MEN FOR CLAIM ADJUSTING, STOCK WORK, OPENING ROOM WORK. APPLY SUPTS.' OFFICE, 9TH FLOOR.
MARSHALL FIELD & CO., RETAIL.

MEN FOR MISCELLANEOUS work; must be American citizens; must read and write English; married men preferred; good working conditions. Come ready for work
JOSEPH T. RYERSON & SON, 16th and Rockwell, Door 8.

MEN
to distribute telephone directories. Must be able to read and write English.
Good pay.
Apply 1st floor, 652 S. State. Ask for Mr. Burke.

LABORERS—50.
Good pay. Steady work. Liberal bonus paid to those that stay.
2023 So. Morgan-st.
AMERICAN INSULATED WIRE & CABLE CO.

FREIGHT HANDLERS — NO experience necessary. Apply Mr. Fitzgerald.
CHICAGO & EASTERN ILLINOIS RAILROAD, 55 W. Roosevelt-rd., nr. Clark.

MAIL ORDER PARCEL POST PACKERS.
Young men, you can earn from $20 to $30 per week in our parcel post packing department.
CHICAGO MAIL ORDER CO., 2611 INDIANA-AV.

PACKERS TO WORK IN shipping dept. Experienced in wrapping bundles. Steady work. Apply after 8:30, 623 S. Wabash, 2d floor.

JANITOR — WHITE, EXPErienced for office building. Steady work. Apply after 8:30, 623 S. Wabash, 2d floor.

ELEVATOR MAN — EXPErienced freight cable. Steady work. Apply after 8:30. 623 S. Wabash, 2d floor.

ALBERT PICK & CO. NEEDS
Men handy with Tools, Truckers, Packers, Order Selecters, Stock Men, Checkers. Good working conditions; good chance for advancement. Apply 1200 W. 35th-st.

LABORERS,
middle aged prefd., for light work in factory, yard, and stockroom. Prefer men living in this vicinity; steady employment; 50 hours per wk.; good wages. See H. P. HARTSOCK, 4425 W. 16th-st.

DISHWASHER in small family hotel; good pay. DREXEL VIEW HOTEL, 4358 Drexel-blvd.

LABORERS for brass foundry. 1168 W. 21st-st.

MAN
Experienced in firing low pressure boiler and doing porter work.
NEW IMPERIAL HOTEL, 316 S. State.

YOUNG MAN.
Candy dept.; exceptional chance advancement; good starting salary. FULLER-MORRISSON CO., 540 W. Randolph-st.

MEN—TWO GOOD, TO WORK IN A RENdering plant; men that have worked in a place of this kind before. Write to FRED GULMAN BROS. PACKING CO., Lansing, Mich., and state what salary you expect.

MAN—TO CUT ICE; BOOTS AND APRON furnished. Apply Steward, Edgewater Beach Hotel, 5349 Sheridan-rd.

DRIVER — FOR WHOLESALE MEAT wagon; must be experienced and furnish good references. 755 S. State.

MEN—FOR STOCK DEPT. GOOD OPPORtunity for advancement. Apply SELZ, SCHWAB & CO., 40 S. Market-st.

LABORERS — TO ASSIST IN CASTING stockroom; also work in yard. Call at 1800 N. Spaulding-av.

MEN—TO WORK PRODUCE DEPT. APPLY Sun. or Mon. morn. at 8 o'clock, 365 E. Illinois, Sec. F, basement.

PORTER—EXP. WASHUP MAN. HOMEWOOD, 633 Plymouth-ct.

MAN — GENERAL FACTORY WORK AND shipping. Apply 334 N. Irving.

LABORERS—AT ONCE; STEADY WORK; good wages. Room 19, 156 N. La Salle-st.

WANTED—MALE HELP.
Miscellaneous.

BOYS
AND
YOUNG MEN.

...NDISING IS THE COMING ... YOU ARE BEGINNING TO REAL... WE HAVE KNOWN IT FOR ... E. LOOK AROUND YOU ... HE SITUATION OF THE PRES... WHAT MEN OF YOUR AC... NCE HAVE THE LARGE IN... YOU WILL FIND, IF YOU HAVE ... EADY DISCOVERED IT, THAT ... WHO HAS A KNOWLEDGE OF ... NE OF MERCHANDISE—DRY ... EARING APPAREL, OR HARD... NE LINE DOESN'T MATTER—IS ... WHO IS EARNING THE BIG ... HE MAY BE A BUYER OR AN ... E IN OUR HOUSE OR AN... T HIS SERVICES ARE MUCH ... TER.

...ER GET INTO THE ... WE CAN EMPLOY ... E PRESENT TIME A ... R OF YOUNG MEN, ... ARE ALERT TO OP... NITY, IN OUR VARI... MERCHANDISE DE... ENTS. EMPLOY... OFFICE, CHICAGO... D LARRABEE-ST.

MONTGOMERY
WARD
AND
CO.

...HIGH SCHOOL GRADUATES.
...ed number of techni... commercial four year ...es will be placed on ... courses, which give ...raining along partic...es, such as drafting, ...on and clerical work.
...t office open all day, including ...ernoon and Tuesday and Thurs... 6 to 8:30.
...RN ELECTRIC CO., INC.,
...-av. and 24th-st.

...ND YOUNG MEN— ... PACKING AND ... ING MERCHAN... TEADY POSITIONS. ...T SALARY. EM... ENT OFFICE, 7TH ...

...ILIPSBORN'S, ...ESS AND PAULINA... RSHFIELD L STA...

...MAN TO WORK IN ...ck and learn the ... must be neat in ap... and intelligent; ...y over 18 preferred; ...t position. See Mr. ...CHARDSON & CO., ... So. Wabash.

...UIRE A FEW MEN ...AIM ADJUSTING, ...OCK WORK, ...G ROOM WORK, ...SUPTS.' OFFICE, ...H FLOOR. ...LL FIELD & CO., ...RETAIL.

...MISCELLANEOUS ...must be American ...ust read and write ...married men pre... ...od working con... ...me ready for work ... RYERSON & SON, ...Rockwell, Door 3.

...MEN ...e telephone direc... ...st be able to read ...English.

...loor, 652 S. State. ... Burke.

...ORERS—50. ...Steady work. ...us paid to those ...

...Morgan-st.

...N INSULATED ... CABLE CO.

...ANDLERS — NO ... necessary. Apply ...ld.

... EASTERN ILLI... ...ROAD, 55 W. ..., nr. Clark.

...L ORDER ...OST PACKERS. ...an earn from $20 to $30 ...rcel post packing depart... ...AIL ORDER CO., ...DIANA-AV.

...TO WORK IN ...pt. Experienced ...bundles. Steady ... after 8:30, 623 ...d floor.

...WHITE, EXPE... ... office building. ... Apply after ...Vabash, 2d floor.

...MAN — EXPE... ...ht cable. Steady ... after 8:30. 628 ... floor.

...PICK & CO. ...EDS ...ols, Truckers, Packers, ... Men, Checkers. Good ...ood chance for advance... ..., 35th-st.

...ORERS, ... light work in factory. ... Prefer men living in ...employment; 50 hours ...st. See H. P. HART...

...ASHER ... good pay. ...EW HOTEL, ...exel-blvd.

...RERS ... foundry. ... 21st-st.

...AN ... low pressure boiler ...AL HOTEL, ... State.

... MAN. ...onal chance advance... ...lary. FULLER-MOR... ...Randolph-st.

... WORK IN A REN... ...at have worked in a ...ore. Write to PRE... ...KING CO., Lansing, ... salary you expect.

...OOTS AND APRON ...ard, Edgewater Beach ...

...OLESALE MEAT ...erienced and furnish ... State.

...PT. GOOD OPPOR... ...ent. Apply SELZ, ... Market-st.

...SIST IN CASTING ... yard. Call at 1800 ...

...UCE DEPT. APPLY ... 8 o'clock, 365 E. ...

...CP MAN. HOME...

...TORY WORK AND ...N. Irving.

... STEADY WORK; ... 56 N. La Salle-st.

WANTED—MALE HELP.
Miscellaneous.

SHIPPING ROOM MEN, CHECKERS, CALLERS, AND SORTERS.

WE CAN USE A NUMBER OF MEN WHO ARE ALERT TO OPPORTUNITY AND WHO HAVE THE STRENGTH TO HANDLE A REAL MAN'S JOB. THESE MEN SHOULD WEIGH NOT LESS THAN 150 LBS., AS WE EXPECT TO START THEM IN OUR FREIGHT AND EXPRESS SHIPPING DEPT. IF ABILITY TO LEAD OTHER MEN IS DEMONSTRATED YOU WILL BE ADVANCED ACCORDINGLY.

EMPLOYMENT DEPT., CHICAGO-AV. AND LARRABEE-ST.

MONTGOMERY
WARD
AND
CO.

PACKERS,
NAILERS,
TRUCKERS,
WAREHOUSEMEN.

Permanent positions with advancement. Forty-four hour week. Good working conditions.

4 blocks of City Hall.
426 West Randolph-st.
BUTLER BROTHERS.

TELEGRAPH POSITIONS.
YOUNG MEN, 16 TO 21.

Don't stay on a job that any one can do. Learn a real profession.

$65.00 per month while you learn, $75.00 per month after completion of a short training period. Rapid scheduled advancement thereafter in a permanent interesting profession.

Come in and talk it over. Open daily 8 a. m. to 9 p. m.

WESTERN UNION.
Rm. 305, 111 W. Jackson-blvd.

MEN—ACT NOW.

We teach you, free of charge, in our evening school, the art of scientific salesmanship. You can earn $35 to $50 per week in your spare time while learning. Class starts Tuesday evening, 7 p. m. sharp, Room 312, 81 E. Madison-st.

WANTED—TALLYMEN AND TALLYMEN HELPERS, SORTERS, PILERS, LABORERS, FOR LUMBER YARD. GOOD WAGES. STEADY EMPLOYMENT ALL YEAR ROUND. HERMAN H. HETTLER LUMBER CO., 2601 ELSTON-AV. Apply at Gate.

JANITOR

FOR CLOTHING FACTORY. MUST BE ABLE TO FIRE LOW PRESSURE BOILER. GOOD PAY.

KLING BROS. & CO.,
1753 N. ROBEY-ST.

PACKERS,
PARCEL
POST.

Young men you can earn from $20 to $30 per week in our parcel post packing department.

CHICAGO MAIL ORDER CO.,
2611 Indiana-av.

WEIGHMAN.

Experienced on National Weighing and Counting Scale.

PHEOLL MFG.,
5700 W. 12th-st.

DISHWASHER

wanted for our fine restaurant; board and $15 per wk., with one full day off. Call Room 824 Pullman Building, corner Adams and Michigan.

LABORERS AND HANDY men for light factory work, such as Janitors, Sweepers, Helpers, and Order Fillers. UNION SPECIAL MACH. CO., 311 W. Austin-av.

SEVERAL STRONG MEN TO work in soap factory. No experience necessary. 9 hrs. a day, 1 o'clock on Saturday. ALLEN B. WRISLEY CO., 925 S. Wells.

LABORERS.

Steady inside work; good pay; hours 10 p. m. to 7:30 a. m. Call Tuesday, 510 W. 25th-st.

STOREKEEPER, EXPERIENCED, at foundry, 12 miles south of loop; excellent opportunity for right man. Address G T 103, Tribune.

LABORERS

Come to 900 W. 18th-st. if you want steady work at $4.50 to $5 per day.

DAY WATCHMAN.

Man who has had experience in mfg. plant and who has been a constable; good position for the right man.
BORG & BECK CO.,
6558 S. Menard-av.

WAREHOUSE MEN.

White, 45c per hour, more when you make good; 9 hour day; steady work.
WESTERN WAREHOUSING CO.,
Room 207, 323 W. Polk-st. See Mr. Newell.

PACKER.

Experienced in packing artificial flowers.
BOTANICAL DECORATING CO.,
208 W. Adams-st., 2d floor.

LABORER

For inside factory work; steady work.
ARMSTRONG BROS. TOOL CO.,
335 N. FRANCISCO-AV.

SALESMAN—OF ABILITY, TO TAKE ACTIVE part in manufacturing business; output protected by patent; must have $5,000 to invest. Address J C 156, Tribune.

PACKERS—IN SHIPPING DEPARTMENT OF publishing house; $20 per week, time and a half for overtime. STEADY WORK. Weekly earnings average $32. Address F K 524, Tribune.

PACKERS.

Light hardware; steady work and good pay. 409 S. Green-st.

MAN—YOUNG, EXPERIENCED, TO WORK in stockroom for knit goods; steady position. Apply 217 S. Market.

JANITOR—SMALL OFFICE BUILDING; steady work; good pay. Room 19, 156 No. La Salle-st.

MAN—FOR GENERAL HOUSEWORK. Apply to Housekeeper, St. Luke's Hospital.

MEN—MIDLAND WAREHOUSE & TRANSF. Co., 1929 W. 43d. Inquire office.

GEN. ASSISTANT—GOOD CHAUFFEUR, $95. Give ph. Address F L 244, Tribune.

MEN—CRATE FACTORY, 1543 KINGSbury-st., near Weed-st. Apply today.

DOORMAN—FOR ONE EVENING PER ... 729 Lyon & Healy Bldg.

WANTED—MALE HELP.
Miscellaneous.

MALE HELP WANTED AT THE FAIR.

Experienced general merchandise packers.

Men to operate electric freight elevators.

Complaint tracers, State-st. experience preferred.

Porters and brass polishers, day work.

Experienced furniture finishers.

Men to do trucking in receiving room.

These positions are permanent; liberal starting salaries.

Apply Employment Office, 8th floor.

Take Adams and Dearborn-st. elevators.

THE FAIR.

YOUNG MEN.

ORDER FILLING FOR US OFFERS AN EXCEPTIONAL OPPORTUNITY TO LEARN OUR BUSINESS AS WELL AS TO MAKE GOOD MONEY. WE HAVE OPENINGS FOR A FEW BOYS WHO WOULD APPRECIATE THIS OPPORTUNITY. SEE US AS SOON AS POSSIBBLE.

4 BLOCKS WEST OF CITY HALL.
426 WEST RANDOLPH-ST.
BUTLER
BROTHERS.

DO YOU SPEAK GREEK?

You can be your own boss and make from $250 to $528 a week—full or spare time. I start you in business in one hour. No experience necessary.

Never again will you get a chance like this. It is new. Call from 9 to 2 p. m. or phone Majestic 9030 and ask for MR. MANUS. Room 312, 81 E. Madison-st.

MEN

for factory work around the woodworking plant. Prefer men who have had some woodworking experience. Excellent working conditions. Steady work and good wages.

HEYWOOD BROS. &
WAKEFIELD CO.,
911 S. Washtenaw.

MALE HELP WANTED.
THE HOUSE OF
KUPPENHEIMER.

We have several good positions open for young men between 16 and 25 years of age for miscellaneous work. Shortage Clerks, Stock Wrappers, and Pattern Boys; no experience required; unlimited future and good pay; permanent positions.

Apply at once.
218 W. Congress-st.
(Near Franklin-st.)

MEN.

ORDER FILLERS AND PACKERS. APPLY SHIPPING SUPERINTENDENT, FRANKLIN MAC VEAGH & CO., LAKE AND MARKET-STS.

STOCK MAN.

China and Glass Section.
We have opening for men familiar with this work.
Apply Ninth Floor—Retail.
CARSON PIRIE SCOTT & CO.

STOCKMEN,

Over 25 years of age,
EXPERIENCE NOT NECESSARY; PERMANENT POSITIONS TO STEADY, RELIABLE MEN; REFERENCES REQUIRED.
HART SCHAFFNER & MARX
36 S. FRANKLIN-ST.

MIDDLE AGED MEN.

We have openings for several men in our packing rooms; no experience is necessary; anyone who is handy with a hammer will make a successful packer; these are permanent positions with advancement; 4 blocks west of city hall. BUTLER BROTHERS. 426 West Randolph-st.

PACKERS.

Experienced freight; steady work; good wages. BUNTE BROTHERS, 738 W. Monroe-st., 3d floor.

DRIVERS—YOUNG MEN.

Steady work; good wages; advancement as merited. Apply JOHN SEXTON & CO., 352 W. Illinois-st.

VACUUM MAN — APPLY head houseman.
HOTEL LA SALLE,
10 N. La Salle.

MEN WANTED—2 PORTERS, day work, cleaning pressroom. Second floor, 610 Federal-st.

Elderly Man Messenger

We want an elderly man who will clean small office, go on errands, and make himself generally useful; a good, permanent job at living wages. Apply before noon. STRONGHART CO., 1516 S. Wabash, 7th floor.

MEN—3, TO DO GENERAL WORK IN printing plant; day or night positions open; steady year around work. Good salary. See Mr. Gallagher.
ROGERS & HALL CO.
124 Polk-st.
Near Clark-st.

HEAD PORTER—EXPERIENCED, FOR DEpartment store in middle west city of 50,000 population. To superintend work of janitors, scrub women, and maids and be responsible for cleanliness of whole store. State qualifications, nationality, and salary expected. Address B A 23, Tribune.

WAREHOUSEMAN—TO UNLOAD CARS OF building material supplies and reload on trucks. Actual time will work, about one-half, but must be on hand to answer phone. Southwest location. State salary desired. Address D 261, Tribune.

PACKERS—
Prefer men with experience making their own crates. Good wages.
FEDERAL SIGN SYSTEM ELECTRIC.
212 N. Desplaines.

MEN—18 TO 35 YEARS; $65 TO $100 PER month, room and board; experience unnecessary; spend the winter south; see the world and save money at the same time. Apply Merchant Marine, 2d floor, 116 N. Dearborn.

JANITOR—WHO CAN HANDLE A BOILER for s. s. movie theatre; good salary to right party. Apply to manager, Franklin Theater, 31st and Calumet.

HELPERS — PACKING ROOM; HEAVY work; steady job; best wages; must show steady employment. Room 19, 156 N. La Salle-st.

WINDOW WASHERS—EXPERIENCED MEN. Permanent work; good wages. Apply to Housekeeper, St. Luke's Hospital.

JANITOR—AND COMPETENT HOUSEman; unmarried for private school. Apply 4600 Ellis-av.

MEN—KIT. HELP, 2 DISH MACHINE MEN; good pay and meals; 8 hr. day. Apply Steward, Palmer House.

HEAD JANITOR—FOR HOTEL; MUST know repairing. Greenwood Inn., Evanston, Ill.

PACKING HOUSE MARKET SCALER—Night work. Apply Supt., 3854 S. Morgan-st.

MAN—BRIGHT, YOUNG; AS STOCKROOM helper; good opportunity for advancement. Kimble Electric Co., 634 N. Western-av.

WATCHMAN—NIGHT. ADDRESS F Y 281, Tribune.

WANTED—MALE HELP.
Miscellaneous.

BOYS.
YOUNG MEN.
MEN.

An opportunity to connect with the right house.

We need boys and young men for various office and store positions. Men for stock work, packing and shipping room.

No experience necessary. Good wages.

APPLY 9 A. M. TO 4. P. M.
ADVERTISING BLDG.,
ROOM 320,
123 W. MADISON-ST.

SHIPPERS.

PERMANENT POSITIONS FOR RELIABLE MEN; EXPERIENCE NOT NECESSARY; REFERENCES REQUIRED; 8 HOUR DAY, 5¼ DAYS A WEEK.
HART SCHAFFNER & MARX
36 S. FRANKLIN-ST.

HOUSEMAN—COLORED.
5510 Blackstone.

Employment Agencies.

WHY!

You would not have a second rate surgeon operate on you, so when looking for a position offering a real opportunity WHY SHOULD YOU EXPERIMENT? You cannot afford to trifle with YOUR FUTURE, let America's Strongest Employing Power offer you a selection of several hundred positions. You will be astounded with the big RESULTS.

All interviews are in private offices, and details kept strictly confidential. Start the week right, and get in touch with us MONDAY.

CLERICAL DEPARTMENT.

414 Office Clks, $80-200; several Ledgr. Clks., $125; Voucher Clk., $160; Statmt Clk., $110; Record Clk., $110; 3 Clks., no exp., $25 wk.; Clk., good penman, $110; Clk., acct. dept., $200; Cred. Clk., $125; Long Hand Biller, $140; 2 Stock Clks., $125 start; Collector, $90; Clk., acct. rec., $125; Stock Man, $150; Stty. Clk., $100; 2 Clks, bank, open; 3 Clks., cost dept., $150; Clk., Typist, $125; Shipping Clk., $115; Clk., good at figures, $125; Correspondent Coll., $135; M. O. Corrspt., $150.

SALES DEPARTMENT.

15 Spec. Salesmen, $150-200; 14 Gro. Sp. Salesmen, $150; 3 Paint Salesmen, $200; Sales Engineer, $160 up; 14 Stock Salesmen, $200 up; 3 Salesmen, auto acc., $200; 3 Salesmen, oil, open; Salesman, coats, $200; Salesman, drugs, $200; Salesman, adv., $300; City Salesman, paper, $150 up; 3 Salesmen, soaps, $150; 2 Salesmen, mech., open; 3 Salesmen, trucks, dg. acc. act., $200.

NO REGISTRATION FEE UNDER $200 PER MONTH.

BUSINESS MEN'S
CLEARING HOUSE,
1408 REPUBLIC BLDG.
209 S. STATE-ST.

DON'T MISS THESE
REAL OPPORTUNITIES.
Open Monday.

Mgr. Insurance [fire and auto ins.]	$5,000
Distiller Supt. [denatured alc.]	3,000
Sr. Accountant	3,600
Traveling Auditor	3,600
Traveling Auditor	2,400
Cost Accountant	3,000
Accountant [coal]	2,400
Auditor [Wisconsin]	2,100
Head Bookkeeper	2,400
Bookkeeper [small office mgr.]	2,100
Bookkeeper [packing house]	1,800
Bookkeeper [South Side]	1,800
Bookkeeper [North Side]	2,000
Ledger Clerk	$30- 32.50
6 Ledger Clerks [AA1 firms]	30.00
Private Secretary	35.00
8 Stenographers	30.00
Correspondent	35.00
Cost Clerk	30.00
Stock Ledger Clerk	30.00
Posting Clerk	$25- 30.00
Record Clerk	25.00
Night Clerk	$25- 30.00
Shipping Clerk	$25- 30.00
High Grade Clerk [S. Side]	30.00
9 Clerks [AA1 firms]	$25- 30.00
Typist and Clerk	25.00
35 Junior Clerks	$20- 22.00

OPEN MONDAY.

Every one of these positions with a high grade firm. Many more not listed.
Don't fail to get in touch with us today.
We can place you immediately. We make no charge in advance.

NO REGISTRATION FEE.
GLADER AGENCY,
Room 314 Woman's Temple Bldg.
108 S. La Salle-st. Franklin 1914.

PROCRASTINATION.

Putting off to the indefinite future has ruined the careers of many men. You know or should know whether you are capable of bigger things. If undecided, come in and let one of our twenty-five vocational counsellors present to you a LIFETIME OPPORTUNITY. Monday is the day.

BOOKKEEPERS' DEPT.

Aud. Mfg. Co., $3,600; 10 Gen. Bkkprs., $150-$200; several Cost Men, $150-$225; Statl. Man, $200; Asst.- Some Acct. Exper., $200; Several Bkkprs., various lines, $150-$200; Bkkpr., Exec., $175; Cost Clk., $150; Gen. Aud., $300; Several Jr. Acc., $160-$175; Bkkpr., Small Town, $200; Bkkpr., utility, $175; Bkkpr., Cstmr. Acc., $150; Comb. Bkkpr., $200; Chief Acct., New York, Open; Acct., Small Town, $300.

TECHNICAL DEPT.

17 Mech. Dftsm., Tools, $200 up; Die Dftsm., $200 up; Dftsm., Marble, $200; Car Desgr., $225; Jr. Detailer, $185; 3 Detailers, Auto, $200 up; 8 Tool Dsgr., $215 up; 3 Auto Layout Men, $200 up; 2 Arch. Dftsm., Tools, $300; Mech. Dsgr., $300; Steel Dftsm., $200 up; Asst. Engr., $200; Steel Engr., $350; Mech. Elec. Engr., $250; Elec. Engr., Ohio, $275; 16 Engr., Auto, $200 up; Elec. Engr., Small Town, $250; Civ. Engr., $250; 3 Foremen, auto, $200; Press. Foreman, $200; Stty. Inspr., $225; 2 Time Study Men, $225; Inspr., Ins., $210; Mein. Inspr., $225.

NO. REG. FEE UNDER $200 PER MONTH.

BUSINESS MEN'S
CLEARING HOUSE,
1408 REPUBLIC BLDG.,
209 S. STATE-ST.

MANY OPENINGS FOR ENGINEERS, FIREMEN AND OILERS.
STEADY POSITIONS.

Electricians ..75c-85c	Engrs..$46 wk. & m.
Elect. hlprs. ..50c-60c	Engrs. ....$45-$50
Carpenters ..75c-85c	Firemen ...55c-63c
Carp. hlprs. ..50c-60c	Firemen ...$35-$42
Millwrights ..71c-85c	Oilers ...50c-55c
Millw. hlprs. ..55c-60c	Eng. Rm. hlpr. ..$120
Steamfitters ..70c-75c	Coalpassers ..50c-55c
Steamf. hlprs. ..55c-60c	Lathe hands. ..70c-85c
Elect. Crane. ..65c-70c	Lathe product. ..$6-$9
Sawyers ..61c-65c	Lathe, lt. exp. 50c-55c
Blacks. hlprs. ..55c-60c	Mach. hlprs. ..50c-60c
Mach. Repairs. 65c-70c	Drill Press ..55c-65c
Milling mach. ..60c-78c	Punch Press. ..50c-60c
Tool and Die. ..80c-90c	Assemblers ..50c-70c
Inspectors ..55c-60c	Bench, floor, Vise. 70c
Handymen ..55c-60c	Hand Screw. ..60c-70c

LA SALLE AGENCY, 166 N. LA SALLE-ST.
WASHINGTON EMPLOYMENT AGENCY,
175 W. WASHINGTON-ST. 175.
MORRELL AGENCY, 160 W. RANDOLPH.

A FEW SPECIALS LISTED HERE.

Chauffeur ...$30-$40	Engineer, N. S. ...$33
Truck helper ...$33	Engineers ...$35-$42
Auto mechanic ...$40	Water tender, 6 d. $34
Garage floor ..$28-$35	Firemen ...50c-60c
Auto washers. $30-$40	Electricians ..75c-85c
Auto polishers $25-$30	Milling machine. .65c
Learn auto bus. ..$24	Lathe hands. .65c-75c
Craters ...$25-$30	Blacksmiths ..75c-80c
Learn printing ...$20	Brass foreman ...$40
Handy man, 6 d. ..$28	Inspectors ...$32
Office clerks. .$25-$35	Assemblers ...$30-$35
Salesmen ...$28-$30	Learn trades. .$22-$28
Bus boys, cafe ...$45	Ldry. cash. .$100, b. r.
Fry cooks, 6 d. ..$25	Houseman $60, b., r.
Chefs ...$35-$40	Bell boys ...$40-$50
S. O. cook. $100, b., r.	Bagg. porter. $50, b., r.

HUNDREDS OF OTHER STEADY JOBS.
BUSCH AGENCY, 157 W. RANDOLPH-ST.

GENERAL BOOKKEEPER.

10 Openings for capable men....$150-$200
NO REG. FEE UNDER $200 PER MONTH.

BUSINESS MEN'S
CLEARING HOUSE,
1408 REPUBLIC BLDG.,
209 S. STATE-ST.

BOOKKEEPERS, STENOGS., TYPISTS, CORrespondents, Clerks of every description, Draftsman [just out of high school], Boys [14 yrs. up].
Salaries $16 to $35.
Register Free. One Week's Salary.
SANGER, 17 N. La Salle-st.

HIGH GRADE MEN
WANTED.
V. G. TRUEBLOOD & CO.,
Suite 815. 19 S. La Salle-st.

STRUCTURAL ENGINEERS TO $300.
ARCHITECTS' AGENCY.
G. S. BANNISTER, MGR.
No advance fee. 115 S. Dearborn-st.

The ENGINEERING AGENCY
HIGH GRADE TECHNICAL EMPLOYMENT. ESTABLISHED TWENTY-SEVEN YEARS. 1662 MONADNOCK BLOCK. HARR. 4056.

HIGH GRADE MEN WANTED—TECHNICAL, Semi-technical, and Commercial.
H. H. HARRISON & CO.,
19 So. La Salle-st., Suite 807.

Y. M. C. A.
GOOD AND BETTER POSITIONS. Executive, Sales, Technical, Clerical Men. Suite 301, Central Dept., 19 S. La Salle-st. Hrs., 8 a. m. to 5 p. m.; Wednesday till 8 p. m.

WE PLACE THE RIGHT MAN IN THE RIGHT PLACE.
BUSINESS MEN'S CLEARING HOUSE.
1408 Republic Bldg. 209 S. State-st.

MARRIED COUPLES, GARDENER, COOK and butlers, chambermaids, hs. men, janitors, etc. JENSEN, 143 N. Dearborn, 4th fl.

HOTEL, CLUB, CAFE POSITIONS. SEE WM. H. MORRIS, Hotel Employment Bureau, Rm. 407, 21 E. Van Buren.

CLERKS—$125-$75. BOARD AND ROOM; billiard man, $75; elevator man, $60. CHICAGO HOTEL AGENCY, 333 S. Dearborn-st.

TOOL DESIGNER, ALSO SCREW MACHINE foreman, $60-$65. Merchants' Cler. Exch., 903, 133 W. Wash.-st.

WANTED—MALE HELP.
Employment Agencies.

CONSOLIDATED AGENCIES.
SUITE 500, 110 S. DEARBORN-ST.
WESTMINSTER BLDG.
Partial List of Positions Open.
Open all day today.

SEE MR. THOMAS.

EXEC. ACCOUNTANT, city	$3,600
SR. ACCOUNTANT, permanent; trave.	$3,600
ACCOUNTANT-ASST. OFC. MGR., W. S.	$2,700
COST ACCOUNTANT, Northwest Side	$1,800
BKPR., full chg.; small ofc.	$1,800
BKPR., South Side; oppor.	$1,800
TYPIST-GENL. OFC. CLK., near loop	$1,500
CORRESP.-STENO., sales exper.	$1,800
CLAIM CORRESP., experd.; loop	$1,560
BKPR., experd.; age 25-30; oppor.	$1,800
LEDGERMAN, age 25; Southwest Si.	$1,560

SEE MR. NORMAN.

STENO.-SECTY., to director of sales....	Unusual salary
ASST. TO OFC. MGR.-STENO.-CORRESP., engineering co., North Side	$25-$30
TIMEKEEPER, Northwest Side	23
STOCK CHASER, mfg. co.	25
CLERK, time and payroll, loop	25
JR. STENO.-SECTY. TO CREDIT MGR.	25
JR. CLK., no exper., sales dept., loop	22
CLERK, loop	25
BILLER, take chg. dept.	Open

SEE MR. GAGEN.

BKPR., commission house	$30
BKPR., good future	30
STENO., loop	30
CHIEF CLK.	250
CLERK, South Side, no exper.	25
MGR., adjustment dept.	175
ASST. TRAFFIC MGR.	30
LEDGERMAN, loop	30
15 JR. CLKS., loop	$80- 90
TYPIST, loop	$25- 30
CLERK, good at figures	$90-100

NO ADVANCE FEE.
OPEN ALL DAY.
CONSOLIDATED AGENCIES.

A-P-P-L-I-C-A-N-T-S.
250 WANTED
TODAY.
COMMERCIAL DEPT.

Cost Accts. [3], out of town, to $4,000. Appraisal man, know fact. equip, etc., out town, to $3,000. Cost Acct., city, $150. Bookkeepers [3], to $175. Ledger Clerks [6], to $125. Asst. Bookkeepers [3], to $125. Stenographers [4], to $150. Millers, L. H., to $120. Typists [5], to $110. Clerk-Typist, out town, $130. Clerk-typist, W. Side, $130. Shipping Clerk, $135. Asst. Ship. Clerk, $100. Asst. Ship. Clerk, $110. Cost Clerk, factory, to 3110. Office Clerks, to $110. Young Book-Steno., $115. Collector, $90. Man Asst. Employment Man, to $130. Personnel Man, Employ. Dept., open. Trav. Aud., depends. Stock Record Clerk, to $100. Pay Roll men [3], to $100. Packers, Millinery exp., open. Order Clerk, $110, leads to sales. Bank Clerks, to $150. Stock Clerks, to $100. Timekeepers, to $130.

SALES DEPARTMENT.

Good positions in various lines, city and country. Good salaries.

TECHNICAL DEPARTMENT.

Manager, Executive, large Auto. Access. jobbing house	$250
Foreman, Foundry Experience	$200
Foreman, practical man, arch. ornamental wire worker	Depends
Mechanical Draftsmen [10]	To $225
Architectural Draftsmen [6]	Depends
Time Study Men [10]	$150 to $200
Personnel man, shop and employ. adviser	$250

OPEN ALL DAY MONDAY.
INTERVIEW EMPLOYER
TODAY.
PAUL COMPANY, Agency,
123 W. Madison-st. Advertising Bldg.

CONSOLIDATED AGENCIES,
SUITE 500, 110 S. DEARBORN-ST.
WESTMINSTER BLDG.
Partial List of Positions Open.
Open all day today.

BKPR., auto co., South Side	$35
BKPR., small loop ofc.	$30
ASST. BKPR., GENL. OFC. CLK.	$18-$20
SWITCHBOARD OPR., loop	$20
GENL. OFC. CLK., ledger posting	$18-$20
RECORD CLK., good penman	$18-$20
SWITCHBOARD OPR.-GEN. OFC. CLK.	$18
GEN. OFC. CLK.	$16-$18
SWITCHBOARD OPR., loop	$16-$17
GENL. OFC. CLK., small ofc., loop	$15-$16
BEGINNER CLK., loop; oppor.	$65
SWITCHBOARD OPR.-CLK., eng. co.	$60-$70
FILE CLK., hrs. 9-5; loop	$15
INFORMATION CLK., nice ofc.	$65-$70
BANK CLK., loop; oppor.	$65-$70
RECEPTION CLK., hrs. 9-5	$15-$16
STENO.-SECY., small ofc.; loop	$25
STENO., Westminster Bldg.; oppor.	$25
STENO., publishing co.; good hrs.	$25
STENO., 2 girl ofc., Mich.-av.	$25
STENO., real estate; hrs. 9-5	$25
STENO., bond house; hrs. 8:30-5	$25
STENO.-SECY., 1 girl ofc.; good hrs.	$22
STENO., beginner; small ofc., loop	$18
DICTAPHONE OPR., small ofc.	$130
TYPIST, experd.; loop publishers	$25
TYPIST-BILLER, chg. small dept.	$110
TYPIST, legal or ins. exper.	$25
TYPIST, real estate ofc., loop	$25
TYPIST-SWITCHBOARD OPR., small ofc.	$22
TYPIST-OFFICE CLK., loop; oppor.	$20
COMPTOMETER OPR., r. r.; good hrs.	$87.50

NO ADVANCE FEE.
OPEN ALL DAY TODAY.
CONSOLIDATED AGENCIES.

VISIT THE "A. R. B."
AND REGISTER FREE.

We can place you today.

2 JUNIOR COST ACCTS.	$125
BOOKKEEPER, wholesale coal exp.	$175
8 BOOKKEEPERS, high grade loop firms	$25-$30
7 LEDGER CLERKS, loop firms	$20-$28
RAILROAD M. C. B. CLERK	$145
LONGHAND BILL CLERK, r. r. exp.	$135
15 CLKS. FOR RAILROAD, no exp.	$85-$100
5 CLERKS, insurance exp.	$85-$100
2 TIMEKEEPERS	$21
7 STENOGRAPHERS, A1 openings.	$100-$125
25 JR. CLERKS & OFFICE BOYS	$10-$18

American Railway Bureau
[Chicago's Greatest Employment Bureau].
1131 Lumber Exch. Bldg., 11 S. La Salle-st.
Randolph 1049.

AUDITOR.

And large mfg. co. offers big future for right man, $3,600.

BUSINESS MEN'S
CLEARING HOUSE,
1408 Republic Bldg.,
209 S. State-st.

3 SALESMEN WANTED.

Well rated Chicago moving picture concern wants 3 Salesmen, one for Chicago and two for road work. No selling experience necessary if you have plenty of ability. Opportunity absolutely unlimited; starting salary, $50 per week and commission.
CRAIG AGENCY,
Sixth Floor Republic Bldg.,
State and Adams-sts.

General Office Clerk Wanted.

Loop manufacturing concern wants young man general office clerk for record work, etc.; no experience necessary; however, must be willing worker and reliable; good chance; starting salary $25.
CRAIG AGENCY,
Sixth Floor Republic Bldg.,
State and Adams-sts.

BOOKKEEPER WANTED.

Well known stock and bond house located in loop wants man bookkeeper to handle customers and creditors' accounts, financial statements, etc.; must be high grade man, with executive ability; wonderful opportunity; starting salary, $150 per month.
CRAIG AGENCY,
Sixth Floor Republic Bldg.,
State and Adams-sts.

Asst. Bookkeeper Wanted.

Downtown mfg. concern wants man to assist their bookkeeper; prefer neat penman and one fairly good at figures. Wonderful opportunity for advancement. Starting salary $125 per mo.
CRAIG AGENCY,
Sixth Floor Republic Bldg.,
State and Adams-sts.

STENOGRAPHER.

YOUNG MAN, OFFERED GOOD FUTURE IN OUR OFFICE. SEE MR. HOBON.
BUSINESS MEN'S
CLEARING HOUSE,
1408 Republic Bldg., 209 S. State-st.

TRADE SCHOOLS.

Practical
Automobile Instruction.

Learn the automobile, truck, and tractor business; Greer master methods makes you a trained man in a few weeks; classes daily and Monday and Thursday evenings; moderate tuition. Call, write or phone for free booklet. Phone Calumet 2657.

GREER
College of Motoring,
1519 Wabash-av. Chicago, Ill.

MAKE MONEY AT HOME—YOU CAN EARN from $1 to $2 an hour in your spare time writing show cards; quickly and easily learned; no canvassing; we teach you how and sell your work. Write today for full particulars. American Show Card School, 238 Pyric Bldg., Young and Shuter-sts., Toronto, Canada.

SALESMEN — INEXPERIENCED OR EXPERIENCED. Write or call for list of lines and full particulars. Earn $2,500 to $10,000 yearly. Big demand for men, city or traveling. NATL. SALESMEN'S TR. ASSN., 517 Monadnock Bldg.

MEN—LEARN BARBERING. SALARIES double other tradesmen. Positions waiting. Short term. Day or evening. Call or write. MOLER BARBER COLLEGE, 105 S. Wells-st.

LEARN BEST TRADE—ELECTRICITY. Drafting, Plumbing, Motion Picture Operating. Day and eve. Call or write. COYNE ENG. SCHOOL, 49 E. Illinois-st.

CLOTHING CUTTING.

Positions pay $45-$65 wk.; easily learned; day or eve. MASTER SCHOOL, 190 N. State.

MAN—BIG ORGANIZATION WANTS YOUNG ambitious man to prepare for accounting profession. Address F K 403, Tribune.

SPEND A DAY OR EVENING FREE WITH Chicago's best automobile school. 1214-16 W. Jackson-blvd., just w. of Racine.

TRADE SCHOOLS.

WORK OUTSIDE.
SOUTH IN WINTER.
NORTH IN SUMMER.

Travel with car fare paid. Good money to start, with certain advancement. Tree surgery is a dignified and uncrowded profession fostered by national organization employing several hundred of the highest type of young men between the ages of 18 and 28. Prmanent positions open April 1. It is important that you file your application now. Write at once for particulars to THE DAVEY TREE EXPERT COMPANY, 295 Elm-st., Kent, Ohio.

MACHINERY AND TOOLS.

FOR SALE—ELEVATOR PUMP.
Laidlaw Dunn Gordon, high duty, three cylinder, double expansion pump.
1 high pressure steam cylinder, 21" diameter.
2 low pressure steam cylinder, 25" diameter.
3 single acting plungers, 5" diameter.
Stroke, 24".
Capacity per revolution, 6.12 gallons.
Capacity per hour at 51 R. P. M., equals 18,720 gallons.
This pump is in perfect condition and is for sale at about one-fourth of cost. Address G G 120, Tribune.

1 200 LB. AIR STUFFER WITH AIR OUTfit, motor driven.
1 400 lb. Mixer, motor driven.
1 Meat Cutter, motor driven.
1 75 ton Hydraulic Press.
1 Lard Agitator.
1 Gas Oven for baking veal loaf.
2 Meat Grinders, one motor driven.
400 ft. Tracking with Hangers.
This machinery will be sold at a reasonable price. For more information write to Post-office Box 453, Lansing, Mich.

VALVES—
Trucks and Wheelbarrows.
Oil Engines.
Power Transmission Appliances.
Machinists' Supplies.
Louden Overhead Carrying System.
Machine Tools.
Garage Equipment.
THE FAIRBANKS CO.,
701 W. Washington-st. Haymarket 8340.

2¼X36 ACME FLAT TURRET LATHES, $1,500.
15 in. Cincinnati pulley lathe, $690.
18 in. by 8 ft. Sidney quick change lathe, $1,000.
1859 Fulton.

FOR SALE—ONE NO. 14 ALBERGER BOILer feed pump, consisting of two inch pump direct connected to 18 in. noncondensing steam turbine; used about 1 year. AMERICAN CAR & FOUNDRY CO., 2417 S. Paulina-st.

20 H. P. SLOW SPEED GENERAL ELECtric d. c. motors; 1, 2, 3, 4, 5, 10 h. p. d. c. motors of other standard makes; new single phase Century motors, all sizes. Many others. W. L. STEEGE ELEC. CO., 526 W. Van Buren. Harrison 3396.

LATHE, NEW, 14X6; HAVE 10 in stock; reduce price for quick sale. Call Austin 8753.

W. & S. HAND SCREW MACHINES; Cleveland auto screw machines, several sizes; millers, shapers, lathes, drills, grinders, tappers, tinners' tools, planers. Essley Machy. Co., 551 Washington-blvd.

FOR SALE — 4 DEAD STROKE POWER hammers, standard pattern, for file makers and general small forgings; bargain. Julius Hess & Co., 1417 Altgeld-st. Tel. Lincoln 925.

FOR SALE—1 10 FOOT KOEHRING DANDIE mixer, with water tank, like new. 1 10 foot Rex mixer, rebuilt and painted, like new. SHEA & CO., 371 Logan-st., Hammond, Ind.

WANTED—5 H. P. VARIABLE SPEED MOtor for printing press drive; must be complete with starting box and control. J. W. Hoodwin Co., 2945 W. Van Buren.

OVER 200 D. C. AND A. C. GUARANTEED elec. motors in stock. We buy, sell, exchange, and repair all kinds. ARTHUR WAGNER CO., 706 S. Dearborn-st. Har. 1833.

FOR SALE—REEVES, SIZE NO. 2, VARIable speed transmission. 1107 W. Congress-st.

FOR SALE—USED IRON TANK, 8 FT. long, 4 ft. wide, 36 inches deep, with or without 1 inch coils. 1107 W. Congress-st.

FOR SALE—ONE KIDDER 80 IN. PAPER slitting and rewinding machine. Address G A 468, Tribune.

AIR COMPRESSORS, CHAIN BLOCKS chucks, elec. drills, grinders, and motors, etc. WRIGHT, 568 Wash.-blvd.

PARKS BAND SAW, 22x36 IN., $48-$88. Send for Catalog "A." Phone Main 4234. PARKS-WALKER CO., 549 Washington-blvd.

CALL R. L. BAKER, RAND. 1456, FOR new or used boilers, eng. ... engines, heaters, power pl. equip. Edison Bldg., Chicago.

NO. 6 FOSTER HAND SCREW MACHINE, first class condition. D. O. James Mfg. Co., 1120 W. Monroe-st.

18X10 LATHE, $450; 11 IN. STAR LATHE, No. 1 Miller, $475; 10 drill presses. ALLEN, 104 S. Clinton. Franklin 3487.

ONE 2 BARREL CHAMPION DOUGH MIXer and one steam boiler. Inquire Ed Beckett, 441 E. 35th-st.

TINNERS' ROLLERS MADE TO ORDER, all sizes; also jobbing. Glassner & Quinn Mfg. Co., 1018 W. Randolph. Haymark. 1230.

WANTED—AT ONCE. A PRINGLE AND Brodie four or eight inch ring lathe. STANLEY TOY WORKS, Stanley, Wis.

WANTED—NO. 4, 5, OR 6 PUNCH PRESS; comb. gears or plain. Address J A 549, Tribune.

WANTED—MOTORS, ¼ H. P. AND 1 H. P. D. C. Phone after 6 p. m., Prospect 8702.

FOR SALE—ALL SIZES USED LEATHER belting. J. KEEFE, 16 S. Clinton-st.

LIGHT & HEAVY MANUFACTURING.

WANTED—TO MANUFACTURE—
Well established concern doing extensive sheet metal business and equipped for press and die work desires to manufacture large or small articles, or parts of galv. iron, black iron, tin, copper, etc.; will take quantity work from mfrs. who cannot produce fast enough; general sheet metal work also wanted. Address F L 300, Tribune.

WANTED — LATHE SCREW machine and general machine shop work. Call Austin 8753.

TOOLS, DIES, JIGS, STAMPING, GRINDING —Special machinery and quantity production; lathe work our specialty. "We serve to please."
Inland Accessories Manufacturing Co.,
2809 W. Lake-st.
Telephone Garfield 8453.

THE LARGEST AND BEST EQUIPPED JApanning, enameling, gold and silver plating, and punching and stamping press departments in Chicago. Skillful service on contract or job work. GREENDUCK COMPANY, Seeley 2646.

WORK WANTED BY WELL EQUIPPED tool and die shop; no objection to work from other shops; milling machine, lathe shaper, etc., at your service; reasonable. Address J A 470, Tribune.

WANTED—AUTOMATIC, ALSO BROACHING screw machine work, from 2 to 3½ in. up. UP TO DATE MACHY. CO., 2915 S. Wabash. Calumet 6269.

GENERAL MACHINE WORK WANTED—"Service is our motto." A. E. BAUER & SON, 1342 W. 69th-st. Went. 3527.

WIRE ARTICLES EVERY DESCRIPTION made to order. Modern Wire Specialty Co., 334 Wabash-av. Phone Harrison 7872.

DRAFTING, DESIGN, MANUFG. DIES, JIGS, special mach. inventions devel., p. press work. Able Tool & Eng. Co., 536 Elm-st.

WANTED—TO BUY OR RENT 25,000 TO 50,000 sq. ft. with switch track for oil yards; vacant. Address J C 597, Tribune.

WANTED—SHAPER WORK UP TO 20 IN. Clydesdale Motor Truck Co., 4007 S. Wabash-av. Phone Boulevard 264.

LEGAL NOTICES.

NOTICE IS HEREBY GIVEN TO THE stockholders of the American Potash Company that a meeting will be held in the executive offices, 326 Webster Building, Monday, March 8th, 1920, at noon, for the purpose of voting on dissolution of said corporation.

TO WHOM IT MAY CONCERN: THE PARTnership ... Mathison & Edbrooke has been dissolved. ... C. O. Mathison, 7745 Union-av., has ... all liabilities and assets. This dissolution became effective Feb. 14, 1920. N. S. ... BROOKE.

NOTICE—ON AND AFTER FEB. 19, 1920, I shall not be responsible for any debt contracted by any one but myself. WM. J. KEYBORK, 1833 S. Throop-st.

OFFICE DEVICES.

ADDING MACHINES FOR SALE OR RENT—Large stock of practically new, high grade adding and calculating machines. Burroughs, Wales, Dalton, Sundstrand, Comptometer, Brunsviga, Marchant, Monroe, Millionaire. Adding Machine Corp., 323 S. La Salle-st. Tel. Harr. 9420.

ADDING AND CALCULATING MACHINES, typewriters, duplicators, check protectors, dictaphones; less than ⅓ mfrs.' prices. Clearing House, 193 N. Dearborn-st. Central 6035.

MULTIGRAPHS, ATTACHMENTS, SUPplies; also addressograph and mailometer. Pruitt Co., 222 N. Wabash. R. 506.

WANTED — TO BUY FOR CASH, 3 EDISON dictating machines, Model E. Mr. Beard, 2136 S. Michigan-av. Calumet 6946.

NO. 36 MULTIGRAPH, COMPLETE, LIKE new; Nos. 3 and 4 multigraphs; No. 17 folder; scaler. 156 N. La Salle, Rm. 4.

PATENTS—PATENT ATTORNEYS.

VICTOR J. EVANS & CO.
PATENTS, TRADE MARKS, COPYRIGHTS.
CHICAGO OFFICE, 1114 TACOMA BLDG.
Main office, 770 Ninth, Washington, D. C.

PATENTS, TRADE MARKS, COPYRIGHTS—MILO B. STEVENS & CO., 53 W. Jackson-blvd. Estab. 1864. Main office, Washington.

SEWING MACHINES.

SLIGHTLY USED SINGER, PERFECT CONdition; bargain. 220 E. 47th. Oakl. 4193.

WANTED—FEMALE HELP.
Stores and Offices.

A FEW ESPECIALLY DESIRABLE OFFICE POSITIONS OPEN FOR YOUNG LADIES OF SOME HIGH SCHOOL EDUCATION WHO WANT EMPLOYMENT WITH A PROGRESSIVE CONCERN. POSITIONS REQUIRE TACT, INGENUITY AND PERSEVERANCE IN CORRESPONDENCE WITH OUR CUSTOMERS AND SUPPLIERS. GOOD STARTING SALARY AND SPLENDID CHANCES FOR ADVANCEMENT. HOURS 8:30 TO 5:15, WITH SATURDAY ½ HOLIDAY. APPLY TUESDAY, FEB. 24. MR. SPEER.
WESTERN ELECTRIC CO.,
500 SO. CLINTON.

A
NUMBER
OF

positions are open for girls over 14 years of age for all kinds of office work. Experience unnecessary. Splendid starting salaries and rapid promotion. Hours 8 to 4:45; 12 on Saturdays.
CHICAGO MAIL ORDER CO.,
2611 Indiana-av.

ADDRESSERS.

NO EXPERIENCE NECESSARY. RAPID, LEGIBLE HANDWRITING ONLY QUALIFICATION. HIGHEST SALARY IN THE CITY. STEADY POSITIONS; RAPID ADVANCEMENT.

FREE LIBRARY, RECREATION ROOMS, CAFETERIA SELLING WHOLESOME FOOD AT COST, FREE MEDICAL ATTENTION.

HOURS, 8 TO 4:45, 12 O'CLOCK SATURDAY. EMPLOYMENT OFFICE, 7TH FLOOR.

PHILIPSBORN'S,
CONGRESS & PAULINA-STS.
MARSHFIELD L STATION,

ADDRESSERS.
BOOKKEEPERS.
CLERKS.

LEDGER CLERKS, MESSENGERS, STENOGRAPHERS, TYPISTS.

We offer positions to girls and young women who are interested in the above work and who are seeking positions where future advancement is assured.

4 blocks west of City Hall.
426 W. Randolph-st.
BUTLER
BROTHERS.

ADDRESSERS.
MALE AND FEMALE.

LONGHAND. BOTH PIECE WORK AND TIME WORK. PART TIME OR FULL TIME. OFFICE OPEN 7 A. M. TO 6 P. M.

HIGHEST PRICE PAID ON EVERY JOB.

COME NOW AND ENJOY THE CREAM OF A BIG SEASON'S WORK.

ASK FOR MR. CRITCHLOW, 4TH FLOOR.
W. ADAMS & GREEN-STS.

ADDRESSERS,

Longhand billers, file, index, and general office clerks of all kinds, beginners and experienced.

Also stenographers and typists.

Highest salaries paid with unusual opportunities for rapid advancement in pleasant downtown office.

LEONARD MORTON & CO.,
633 S. Wabash.

ADDRESSERS.

50 young ladies for longhand addressing. Piece work basis. $2.50 per thousand. Call ready for work.
SPIEGEL-MAY-STERN CO.,
1061 W. 35th-st.

ADDRESSERS.

Good lists; steady work.
We pay highest rates.
Work full time or part time.
6th fl., 632 S. Sherman-st., 2 blocks so. of Board of Trade.

ADDRESSERS,

to address envelopes in longhand from typewriten cards, $2 per thousand, with bonus on a graduating scale up to $3 per thousand.
LEONARD MORTON & CO.,
633 S. Wabash.

ADDRESSER.

Steady work addressing magazines for 1 girl who writes a good hand; hours 8:15 to 4:45, Sat. 12:15 all year.
WOMAN'S WORLD,
107 S. Clinton-st.

ADDRESSERS — WE PAY $4 PER THOUsand; steady work. Call Rm. 4, 4th floor, 166 W. Adams.

ADDRESSERS — LONG HAND. EXPERIenced; steady positions; highest salaries. P. A. STARCK PIANO CO., 210 S. Wabash.

ATTENTION.

Clerks; beginners preferred. Good salary. Unlimited future. Permanent positions.
THE HOUSE OF
KUPPENHEIMER,
218 W. Congress-st.
(Near Franklin-st.)

ATTRACTIVE WORK
FOR YOUNG WOMEN.

We offer unusually attractive positions for young women who wish to learn an interesting profession under ideal conditions.

Our Operators' Training Department, with its splendid equipment and considerate women instructors makes the introduction to the business world a happy experience.

We pay good wages to our students during their short course and their salaries thereafter are increased at frequent intervals. Luncheons served without charge to all operators.

You are cordially invited to visit the Training Department, or any exchange near you, observe the actual work, and learn why these positions are the best in the city.

Call Official 300, Local 910, for "Booklet T," which gives the location of our offices and particulars about hours, wages, and work.

CHICAGO TELEPHONE CO.,
Operators' Training Dept.,
311 W. Washington-st.

WANTED—FEMALE HELP.
Stores and Offices.

ADDRESSER, LONGHAND, for circular work; permanent position. Apply 4th flr., 316 S. Wabash-av.

BANK CLERK—ONE WHO UNDERSTANDS Burroughs adding machine preferred, or stenographer; steady position and good salary. Address F N 274, Tribune.

BEGINNERS.
STENOGRAPHERS.

To a few girls who have completed a stenographic course in high school and also to others who have had some business experience but are only fair typists we offer a very fair proposition. We will train you in stenographic work with moderate dictation and pay good salary from the beginning. You will be raised in both salary and position as you progress.

WE WILL ALSO EMPLOY A FEW GIRLS WHO HAVE NOT STUDIED STENOGRAPHY AND THESE WILL BE TRAINED IN ALL PHASES OF GENERAL OFFICE, FILING AND RECORD WORK. APPLY EMPLOYMENT DEPT. CHICAGO-AV. AND LARRABEE-ST.

MONTGOMERY
WARD
AND
CO.

BILLERS.

Experienced in billing from caller. L. C. Smith machine. Steady work. Good pay.
D. B. FISK & CO.,
225 N. Wabash.

BILL CLERK.

Longhand. Good salary.
RUPRECHT & CO.,
560 W. Randolph.

BILLER — ELLIOTT FISHER OPERATOR. STANDARD OIL CO., 1350 S. Leavitt-st.

BOOKKEEPER.

Thoroughly experienced to handle double entry set of books; to a conscientious and capable party we offer an unusual opportunity for advancement. Good salary to begin. Apply Maurice Hirsh & Co., 302 S. Market.

Bookkeeper-Accountant.

A1, with initiative and executive ability, to take charge of small office force; state age, nationality, experience, and salary; can place now; position permanent. Address X M 225, Tribune.

BOOKKEEPER AND STEnographer wanted at once. Permanent position. Address F F 473, Tribune.

BOOKKEEPER—FULLY EXPERIENCED, TO take charge of set of books; one with automobile experience preferred; must furnish first class references; neat appearing and have initiative. Apply 1808 S. Michigan-av. Mack International Motor Truck Corp.

BOOKKEEPER — LADY, EXPERIENCED; thoroughly familiar with cash sales and purchase records; give age, experience, reference, and wages expected. Address J A 64, Tribune.

BOOKKEEPER AND STENO.

Competent. Fine opportunity; salary to start, $25 per week. Call Battery Equipment Supply Co., 1400 Michigan-av.

BOOKKEEPER AND ACCOUNT SALES Clerk—Young lady who can handle So. Water-st books; must be quick and accurate; steady position. Address F 487, Tribune.

BOOKKEEPER AND CASHIER — EXPERIenced; retail grocery and market; So. Side; best ref. required; good salary to right party. Call Kenwood 8562 after 10 a. m.

BOOKKEEPER AND RECEIVING TELLER—Experienced preferred. Apply 16th St. State Bank, 3500 W. 16th-st.

BOOKKEEPER AND CASHIER—J. F. JENSEN, 63d-st. and S. Ashland-av.

BOOKKEEPER AND STENOGRAPHER—Competent; real estate experience desired. Give phone. Address J B 400, Tribune.

BOOKKEEPER — WITH STENOGRAPHIC ability; state age, experience and salary. Address G 144, Tribune.

BRIGHT GIRLS.

WE HAVE SEVERAL POSITIONS OPEN FOR GIRLS TO BEGIN AS FILE CLERKS AND WORK INTO CLERICAL POSITIONS, WITH OR WITHOUT EXPERIENCE. $13.50 PER WEEK TO START, WITH SPLENDID CHANCES FOR ADVANCEMENT. APPLY TUESDAY, FEB. 24.
WESTERN ELECTRIC CO.,
500 SO. CLINTON.

BRIGHT YOUNG LADY FOR filing letters and orders; must be bright and willing to learn; good opportunity in office, 623 S. Wabash, 2d floor.

BURROUGHS ADDING
MACHINE OPERATOR.

PERMANENT; HIGHEST STARTING SALARY IN CITY. HOURS 8 TO 4:45, SATURDAY 12 M.

PHILIPSBORN'S,
CONGRESS & PAULINA-STS.
MARSHFIELD L STATION.

BURROUGHS BOOKKEEPING-ADDING MAchine Operators—Experienced, for N. Side bank; must be North Side residents; state age, experience, salary expected. Address F F 374, Tribune.

CALCULATOR OPERATOR,

familiar with Burroughs machine; good pay; rapid advancement; pleasant surroundings; hours 8 to 5; Sat. aft. off. FULLER MORRISON CO., 54 W. Randolph-st.

CARSON PIRIE SCOTT & CO.

have vacancies for experienced SALESWOMEN FOR LACES AND MILLINERY.

Also positions on the general sales force.

Apply Ninth Floor—Retail.

CASHIERS.

Young women, experienced, as cashiers. Permanent positions; good salaries.

Apply at once, Employment Bureau, 8th floor. Take Adams and Dearborn-st. elevators.

THE FAIR.

Cashier and Bookkeeper,
Installment Experience,

Possessed of pleasing personality and capable of handling customers with courtesy; for such there is a wonderful opportunity in a growing business at good salary; state full particulars. Address F F 379, Tribune.

CASHIER.

Lady wanted with experience. Apply College Inn Specialty Shop, Hotel Sherman.

CASHIERS—WITH DAIRY LUNCHROOM experience; hours, 7 to 4 or 10 to 7; salary $11 and $12 to start, including meals. Apply CHAS. WEEGHMAN, 171 W. Madison-st.

CASHIER—EXPERIENCED IN RETAIL store with some knowledge of bookkeeping. Address J A 330, Tribune.

CASHIER — EXPERIENCED IN RESTAUrant; no Sunday work. A. WEISS & CO., 176 W. Adams-st.

CHECKER — EXP. CALL AT 814 W. 63Dst., near Halsted.

CIRCULAR LETTER WORK.

Position for bright, energetic girl who has had circular letter training to take charge of small dept.; salary $16 to $18, according to experience; hours 8:15 to 4:45, Sat. 12:15 all year.
WOMAN'S WORLD,
107 S. Clinton-st.

CLERK—IN PLEASANT DAYLIGHT FACtory office; general clerical work; typing experience, knowledge of stenography an advantage but not essenial; permanent position. 3047 Carroll-av., nr. Kedzie.

WANTED—FEMALE HELP.
Stores and Offices.

CLERKS.
FILE AND RECORD.

YOUNG GIRLS, 16 YEARS AND OVER. EXPERIENCE IN THE ABOVE LINES OF WORK DESIRABLE. BUT NOT ABSOLUTELY ESSENTIAL IF APPLICANT POSSESSES HIGH GRADE OF INTELLIGENCE. SALARIES ARE DECIDEDLY WORTH WHILE TO START AND WORK IS INTERESTING. HOURS 8 TO 4:35, 12 NOON SAT. EMPLOYMENT DEPT., CHICAGO-AV. AND LARRABEE-ST.

MONTGOMERY
WARD
AND
CO.

CLERKS.

Bright girls, over 16, for general clerical work; excellent starting salary; good chance for advancement.
SELZ, SCHWAB & CO.,
514 W. Superior.

CLERK.

Young lady for clerical work, general office; must be rapid and accurate at figures. State age, experience, and salary. Address G X 316, Tribune.

CLERKS — SEVERAL, FOR CLERICAL work; good penmanship required; office located on N. W. Side. Address F F 452, Tribune.

CLERK — EXPERIENCED ON BURroughs adding machine in bank. Madison and Kedzie State Bank. Kedzie 3980.

CLERKS—FOR GENERAL OFFICE WORK; experience not necessary. Call at once, Room 1124 Tribune Bldg.

CLERK — HIGH SCHOOL GRADUATE; typist preferred. UNIVERSITY OF CHICAGO, 5750 Ellis-av.

CLERK—COST; ACCURATE AND NEAT record keeper; good future. Excelsior Printing Co., 712 Federal-st.

COMPTOMETER OPERAtor, experienced; mfg. plant, 8 hour day.
McCORD & CO.,
847 W. 120th-st.

COMPTOMETER OPERATOR—WE REQUIRE a first class operator, preferably one who can calculate rapidly and accurately. We also have an opening for a student operator who has graduated from a recognized school. In reply state experience and salary expected; South Side. Address K T 216, Tribune.

COMPTOMETER—IN LARGE OFFICE; LIBeral salary, good opportunity; state experience, salary expected. Address F 398, Tribune.

COMPTOMETER OR CALCULATOR OPERAtor—Advertising department. DEVOE & RAYNOLDS, 14 W. Lake.

COMPTOMETER OPERATORS — FOR TEMporary work. Address D 249, Tribune.

COMPTOMETER OPERATOR, EXPERIENCED, FOR TEMPORARY WORK. CALL 817 S. WELLS-ST., ROOM 501.

Correspondence Reader.

Interesting work, for girl with two or three years' experience in filing or general office work; could learn this work very readily. Hours, 8:15 to 4:45, Sat. 12:15 all year.
WOMAN'S WORLD,
107 S. Clinton-st.

CORRESPONDENTS—WITH MAIL ORDER EXPERIENCE; WE OFFER EXCELLENT POSITIONS TO YOUNG WOMEN WHO HAVE HAD ACTUAL EXPERIENCE IN THIS WORK WITH MAIL ORDER HOUSES; GOOD SALARIES. ADDRESS K F 160, TRIBUNE.

CORRESPONDENT — WHO HAS ALSO knowledge of bookkeeping; young woman; permanent position; good salary; short hours; state experience. Address F N 252, Tribune.

COST CLERK—MUST BE ACCURATE, NEAT record keeper; prefer printing office experience; good future. Address J C 119, Tribune.

C. O. D.
ENTRY CLERKS.

Experienced; best pay; hours, 8 to 4:45; 12 o'clock Saturday.
CHICAGO MAIL ORDER CO.,
2611 Indiana-av.

DICTAPHONE OPERATORS.

EXPERIENCED DICTAPHONE OPERATORS IN OUR EXCEPTIONALLY PLEASANT OFFICES. WE OFFER SPLENDID OPPORTUNITIES TO THOSE SEEKING PERMANENT POSITIONS. HIGHEST SALARIES PAID TO START. OFFICE WORKING HOURS 8 TO 4:30 P. M. DAILY, 12 O'CLOCK SATURDAY ALL YEAR. APPLY
JOHN MAGNUS & CO.,
1039 W. 35th-st.

DICTAPHONE OPERATOR.

Experienced, neat appearing young lady capable of doing accurate work; Underwood machine. Splendid opportunity. South Side manufacturing concern. State age, experience, and salary. Address J A 364, Tribune.

DICTAPHONE OPERATOR—

Experienced; permanent; good pay; light office; pleasant surroundings; ½ day Saturday.
HITCHCOCK-HILL CO.,
38 W. Kinzie-st.

DICTAPHONE OPERATOR.

EXPERIENCED. EXCELLENT CHANCE FOR ADVANCEMENT.
J. P. SMITH SHOE CO.,
671 N. SANGAMON-ST.

DICTAPHONE OPERATOR.

Experienced. Piece work. Rapid operator can make good wages. Call Harrison 7850 or address F F 524, Tribune.

DICTAPHONE OPERATOR—

In large West Side mfg. office. Easy work and hours. Royal machine. Address F F 516, Tribune.

DICTATING MACHINE OPERATORS—
Young ladies employed. We have a plan for extra work out of regular hours that will pay you well, not interfere with your present employment; state where employed phone No. Replies strictly confidential. Address S 352, Tribune.

DICTATING MACHINE OPERATORS—WE wish to reach married women who have had dictating machine experience and would like employment part time, either part of each day or a few days each week; good salary; reply fully as to experience, give phone number. Address S 351, Tribune.

DICTAPHONE OPERATORS [3]—TEMPOrary. Call immediately. We will pay whatever is necessary. Located in loop.
ALBERT PICK & CO.,
Employment Department [second floor].
208 W. Randolph-st.

DICTAPHONE OPERATOR—BEST IN CHIcago; only girls of highest operator's standard considered; those using C. & N. W. Union Sta. or W. S. cars preferred. ESSLEY MACHY. CO., 551 Washington-blvd.

DICTATING MACHINE OPERATOR—NEAT, intelligent, and reliable; experienced or beginner; small office; $20 to $22 and up. Room 390, McClurg Bldg.

DICTAPHONE OPERATOR—OPPORTUNITY for experienced operator; can also use typist and dictaphone part time. Apply WELSBACH CO., 629 Washington-blvd.

WANTED—FEMALE HELP.

Stores and Offices.

DICTAPHONE OPERATOR.

Must be rapid and accurate, for responsible, permanent position; pleasant, light office. Call Monday morning.

RUSSELL J. MATTHIAS CO., 30 N. La Salle-st., Room 909.

DICTAPHONE OPERATOR — APPLY MR. Wolf, George E. Watson Co., 62 W. Lake-st.

ELLIOTT-FISHER OPERator. Bright young lady over 16. Excellent salary and good chance for advancement.

SELZ, SCHWAB & CO., 514 W. Superior-st.

ELLIOTT FISHER BILL CLERK—EXPERIenced and efficient in billing general mdse., notions and novelties; state salary. Address F F 577, Tribune.

ENTRY CLERKS

for entering orders and sundry clerical work; must have neat handwriting; hours 8-5, Saturdays 12; one hour for lunch; good light and air, pleasant surroundings.

CHICAGO TAILORING CO., 229 S. Market-st. Telephone Wabash 3646.

EXCEPTIONAL OPPORTUNITY.

WE HAVE PROFITABLE POSITIONS OPEN FOR GIRLS AND YOUNG WOMEN. BEGINNERS AND EXPERIENCED TYPISTS, STENOGRAPHERS, GENERAL OFFICE WORK; ALSO GIRLS FOR POSITIONS IN OUR VARIOUS MERCHANDISE DEPARTMENTS. FREQUENT SALARY ADVANCES AND PROMOTIONS.

APPLY 9 A. M. TO 4 P. M. ADVERTISING BLDG., ROOM 320. 123 W. MADISON-ST.

EXPERIENCED FILER

to take charge of small dept. of 5 or 6 girls; permanent position; opportunity for girl who likes to plan her own work; hours 8:15 to 4:45. Sat. 12:15 all year.

WOMAN'S WORLD, 107 S. Clinton-st.

FILERS.

Opportunity for bright beginners; starting salary $12; the training you receive will bring quick advancement; permanent positions; hours 8:15 to 4:45, Sat. 12:15 all year.

WOMAN'S WORLD, 107 S. Clinton-st.

FILE CLERKS

with or without experience; splendid starting salaries and rapid promotion. Hours, 8 to 4:45; 12 o'clock Saturday.

CHICAGO MAIL ORDER CO., 2611 Indiana-av.

FILE CLERKS—

Several vacancies for experienced girls; can also use three inexperienced girls and one qualified to assume charge of a small file system; splendid opportunity; work is permanent; located in loop.

ALBERT PICK & CO., Employment Department [second floor]. 208 W. Randolph-st.

FILE CLERK.

Some experience is desirable, but not necessary; hours 8-5, Saturdays 12; one hour for lunch.

CHICAGO TAILORING CO., 229 S. Market-st. Telephone Wabash 3646.

FILE CLERKS, 2.

Capable of doing accurate work; pleasant office; cafeteria on premises.

EDISON ELECTRIC APPLIANCE CO., 560 W. Taylor-st.

FILING CLERK.

Experienced; good working conditions; $20 per week; ½ day Saturday. EDWARD KATZINGER CO., 125 N. Sangamon.

FILE CLERK.

1250 First Nat. Bank Bldg.

FILE CLERK—EXP., FOR AUTO OFFICE; h. s. grad. pfd.; splendid position with good salary. Address F L 313, Tribune.

FILE CLERK—FOR CARD SYSTEM. 1351 Otis Bldg.

FOLDERS—EXPERIENCED ON CIRCULAR letters and mailing room work. CHRISTY LETTERS, 162 W. Monroe-st.

FOLDERS, FILERS, TYPISTS.

Good positions open in our advertising department for young women, either experienced or with limited training. Attractive salaries. Rapid promotion. Pleasant surroundings, away from noisy loop. Residential neighborhood, only two blocks from Union Park. Close at 12 Saturdays. Ask for Mr. Dupont. OLSON RUG COMPANY, 1500 W. Monroe-st.

FOLDERS AND INSERTERS —Immediately; 17 to 40 yrs. Top wages paid.

THE ROYAL TAILORS, 731 S. Wells-st.

FILE CLERKS.

Experienced young lady for permanent position. Must be alert and competent. Liberal salary to right party. Jefferson Electric Mfg. Co., 430 S. Green-st.

GENERAL CLERKS.

Must be over 18, for accounting department; experienced preferred, but not essential; living on West Side.

GRIFFIN WHEEL CO., 445 N. Sacramento-blvd. Phone Kedzie 794.

GENERAL UTILITY CLERK, young lady for general office work, who is accurate at figures. CHICAGO NIPPLE MANUFACTURING CO., 1900 Southport-av.

GIRLS,

14 TO 16 AND OVER, FOR GENERAL OFFICE AND MAILING WORK. HOURS, 8 TO 5, SATURDAY 1. ASK FOR MR. SAMUELSON, KELLING-KAREL CO., RM. 503, 800 N. CLARK-ST.

GIRLS AND YOUNG WOMEN for light factory work, filing, inspecting, and machine operators in our big new factory, cor. Homan and Potomac-avs.

LIBRARY BUREAU.

GIRLS.

If you are a mail order entry clerk, index clerk, or typist, and write a raid, legible hand, we can offer you a position in our general office where, if you are competent, you will receive rapid promotion. Hours 8 to 4:45; 12 o'clock Saturday.

CHICAGO MAIL ORDER CO., 2611 Indiana-av.

GIRLS FOR CLERICAL work for making samples in sample dept., 3d floor. MORRIS, MANN & REILLY, 111 S. Wells-st.

GIRL—WE REQUIRE A YOUNG LADY, 14 to 16 years to do messenger and clerical work; grammar school graduate preferred; opportunity to study typing or comptometer work; splendid working conditions; continuation school privileges; cafeteria in which food is served at cost. Call MORRIS & COMPANY, Swift's Elevated Station, U. S. Yards.

GIRLS—CLERKS.

Girls past 16 years of age, for clerical positions. Apply any day before noon.

CRANE CO., 836 S. Michigan.

GIRL — BRIGHT, NEAT, FOR GENERAL office work. No experience necessary. Congenial surroundings. Good hours.

SOLAR ELECTRIC COMPANY, 124 W. Lake-st.

GIRLS — FOR GENERAL OFFICE WORK. No experience required. J. P. SMITH SHOE CO., 671 N. Sangamon-st.

GIRL, experienced, for clerical position. Call 885 Rookery Bldg.

GIRLS—FOR OFFICE; NEAT APPEARING, able to figure correctly; short hours; convenient to Northwestern depot. Apply WELSBACH CO., 629 Washington-blvd.

GIRLS—FOR ADDRESSING, FILING, ETC. 8 to 4:55; Sat. 12:45; permanent. W. D. BOYCE CO., 500 N. Dearborn, cor. Illinois.

GIRL—FOR OFFICE WORK. CENTENNIAL LAUNDRY CO., 1417 Roosevelt-rd.

GIRLS—FOR FILING; FIRE INSURANCE office. Rm. 801, 209 W. Jackson-blvd.

GIRL—CANDY SALES EXPERIENCE. APply THE HOPPER, 4626 Sheridan-rd.

WANTED—FEMALE HELP.

Stores and Offices.

GIRLS AND WOMEN

for clerical positions now open in our general offices:

Index clerks.
File clerks.
Dictaphone operators.
Typists.
Longhand addressers.
Checkers.

Posting clerks and many other positions are open. Working conditions excellent. Highest salaries to start. Steady increase as you become proficient. Permanent positions. We have 20 positions without experience. We teach you and pay highest salary while learning. Office working hours from 8 to 4:30 daily. 12 o'clock Saturday. Apply at once ready for work.

JOHN MAGNUS & CO., 1039 W. 35th-st.

GIRLS AND WOMEN FOR VARIOUS POSITIONS IN OUR GENERAL OFFICES. NO EXPERIENCE NECESSARY. HIGHEST STARTING SALARY IN CITY. STEADY POSITIONS. RAPID ADVANCEMENT. HOURS 8 TO 4:45, 12 O'CLOCK SATURDAY. EMPLOYMENT OFFICE 7TH FLOOR.

PHILIPSBORN'S, CONGRESS & PAULINA-STS. MARSHFIELD L STATION.

GIRL

as stenographer in advertising dept. of one of Chicago's leading paint mfg. concerns; the main requirement is ambition to acquire the finer points of stenography necessary for taking modern advertising and sales promotion dictation.

Good salary to start and advancement when merited. Address F L 426, Tribune.

GIRLS OR WOMEN

you don't have to be experienced; if you are willing and ambitious, that's enough. We'll teach you to inspect and cashier, pay you well, too. Apply 8th floor.

MAURICE L ROTHSCHILD Southwest Corner State and Jackson. Good Clothes Specialists.

GIRLS — FOR FOLDING, mailing, and inclosing; no experience necessary; fine working conditions; close daily 4:45, Saturday at noon all year around; good starting salary with advancement. BABSON BROS., 2845 W. 19th-st.

GIRLS.

Telephone girls to receive and take messages over phone. No experience necessary.

Apply Employment Office, 8th floor. Take Adams and Dearborn-st. elevators. THE FAIR.

GIRLS—16 OR 17 YEARS OLD to do general office work. Starting salary $15 per week.

Rapid promotion. Ideal working conditions. Light, airy office. Doctor and trained nurse in attendance. Cafeteria. Girls living on Southwest Side preferred. Applicants must be neat in appearance.

LARKIN CO. OF ILLINOIS, 3617 S. Ashland-av.

GIRLS,

14 years and over, to do OFFICE AND STOCK WORK. ALSO INSPECTORS AND WRAPPERS.

Apply Ninth Floor—Retail. CARSON PIRIE SCOTT & CO.

GIRLS—14 TO 16 YEARS, TO distribute telephone orders throughout the store; good chance for advancement. Apply at once. Mail Order Dept., 12th floor. BOSTON STORE.

GIRLS, 14 TO 16,

For very easy office work; no experience necessary. We have several different vacancies, so you can get into the line of work you are best adapted for; very good salary; Saturday half day; permanent; located in loop.

ALBERT PICK & CO., Employment Department [Second Floor]. 208 W. Randolph-st.

GIRLS

over 14, for all kinds of office work; experience unnecessary; liberal starting wages and rapid promotion absolutely assured. Hours 8 to 4:45; 12 on Saturday.

CHICAGO MAIL ORDER CO., 2611 Indiana-av.

GIRL — BRIGHT, ACTIVE, AGE 14 TO 16, FOR MESSENGER; RAPID ADVANCEMENT. CALL ROOM 1040 MONADNOCK BUILDING.

GIRLS ! ! ! !

Typists, Stenographers, longhand billers; also girls for general office work; with or without experience; good starting salary; pleasant working conditions; excellent chance for advancement. Apply TIFNITE GEM CO., 109 E. 39th-st.

GIRLS—BANK BOOKKEEPER FOR BURroughs machine, by growing West Side bank; good working conditions and pleasant surroundings; give home address and telephone and present employer; answer held strictly confidential. Address J C 306, Tribune.

GIRL—AS STENOGRAPHER; BRIGHT BEginner will be considered; splendid chance for the right party; state age and if experienced in first letter. Address F 349, Tribune.

GIRLS—BETWEEN 18 AND 21 YEARS OF age, high school education, for clerical positions in large accounting office; salary $75 to start; further advancement if qualified. Call Tuesday, 817 S. Wells-st., Room 600.

GIRL—FOR GENERAL OFFICE WORK; must be capable and operate typewriter; state experience and salary expected. Address J A 485, Tribune.

GIRLS—FOR FILING WORK. PART TIME; 35 cents per hour; ages 14 to 18; pleasant surroundings, excellent working conditions. Address F T 361, Tribune.

GIRLS—TO CLERK IN BUTTER STORE. 616 So. Kedzie-av.

GRAPHOTYPE OPERATORS.

Young ladies with experience who desire steady, good paying positions; office working hours from 8 to 4:30 p. m. daily, 12 o'clock Saturday all year. Apply at once.

JOHN MAGNUS & CO., 1039 W. 35th-st.

WANTED—FEMALE HELP.

Stores and Offices.

HAND ADDRESSERS—GOOD WRITERS: $3 per thousand. R. 430, 443 S. Dearborn.

INDEX AND FILE CLERKS.

WE HAVE SEVERAL POSITIONS OPEN FOR YOUNG LADIES, INDEX AND FILE CLERKS. THESE POSITIONS ARE ALL EXCEPTIONAL AND WILL PAY MORE SALARY THAN THE AVERAGE IF YOU ARE EXPERIENCED OR A BEGINNER WE CAN OFFER YOU A GOOD POSITION. APPLY WORKING HOURS, 8 A. M. TO 4:30 P. M. DAILY, 12 O'CLOCK SATURDAY ALL YEAR ROUND. APPLY AT ONCE.

JOHN MAGNUS & CO., 1039 W. 35TH-ST.

INSPECTORS AND WRAPPERS.

Girls, 14 to 18, as inspectors and wrappers. Permanent positions; good salaries. Apply Employment Office, 8th floor. Take Adams and Dearborn-st. elevators.

THE FAIR.

KEY PUNCH OPERATORS.

Experienced on Powers & Hollerith machines. Address F J 308, Tribune.

LADY—YOUNG, FOR CLERICAL POSITION, FACTORY COST DEPARTMENT; NO EXPERIENCE NECESSARY. MUST BE ACCURATE AT FIGURES AND GOOD PENMAN.

HEATH & MILLIGAN MFG. CO., 1833 SEWARD-ST.

LADY—YOUNG.

Writing a good hand and accurate at figures, in our accounting offices. Good wages with advancement.

F. A. HARDY & CO., 10 S. Wabash-av.

LADY—YOUNG, NEAT APPEARING, TO ASsist in talking machine department; some knowledge of music desirable; excellent chance for advancement; answer in own handwriting, giving previous experience and phone number. Address G S 206, Tribune.

LADY—YOUNG, BEGINNER, TO DO GENeral office work; experience not necessary; short hours; salary $15 per week. Apply EBERHARDT & McARTHUR STEEL RANGE CO., 224 W. Illinois-st.

LADY—YOUNG, TO DO BILLING ON UNderwood typewriter; north side office; good transportation service; nr. Chicago L sta. and 3 surface lines; wages $17. Address G P 401, Tribune.

LADY—YOUNG, LIVING NEAR WILSONav. district, to take charge of sales office; some knowledge of bookkeeping and stenography. Address H X 297, Tribune.

LADY—YOUNG, FOR OFFICE WORK; ONE living on So. Side preferred; state age, reference, and salary wanted. Address F N 76, Tribune.

LADY—YOUNG, FOR CARD RECORD WORK; one with knowledge of typewriting preferred; salary, $70; West Side. Address J A 65, Tribune.

LADY—YOUNG, 18-20 YEARS OLD, FOR compiling list from agency books; must write a good hand; good salary. Apply R. W. K. Company, 305 W. Adams-st.

LADY—FOR GEN'L OFFICE WORK; SMALL office; good opportunity. Address G T 135, Tribune.

LADY—YOUNG, CLERICAL WORK; SPLENdid opening; first class office. SINBAC, 215 W. Monroe-st.

LADY—YOUNG, FOR FILING IN LARGE fire insurance office; good future. Address F K 549, Tribune.

LADY—YOUNG [17-20], AS ASSIST. IN dental off. Address F 452, Tribune.

LADY—YOUNG, GOOD PENMAN, FOR OFfice work. Room 1746, 608 S. Dearborn.

LOOP BANK HAS OPENings for young ladies, 16 or over; no experience required; excellent opportunities for advancement; give age, education, experience if any, and salary wanted. Address J C 145, Tribune.

MANAGER'S ASSISTANT—H. S. OR COLL. grad.; gen. office exp., knowledge of typing, shorthand, bookkeeping, operate adding machine; excellent in punctuation, spelling, grammar and English composition; accurate on figures and details; charge of office during mgr.'s absence; hrs. 9 to 5; salary $25. Address G 194, Tribune.

MARSHALL FIELD & CO., RETAIL, REQUIRE CASHIER-INSPECTORS. NO EXPERIENCE NECESSARY. APPLY AT ONCE, SUPTS.' OFFICE, 9TH FLOOR, MARSHALL FIELD & CO., RETAIL.

MILLINERY SALESLADIES.

Good salaries. Steady positions. Open evenings. Apply LINCOLN MILLINERY CO., 3218 S. State-st.

MULTIGRAPH OPERATORS —YOUNG LADIES WITH EXPERIENCE WHO DESIRE STEADY, GOOD PAYING POSITIONS. OFFICE WORKING HOURS, 8 TO 4:30 P. M. DAILY, 12 O'CLOCK SATURDAY ALL YEAR.

JOHN MAGNUS & CO., 1039 W. 35TH-ST.

MULTIGRAPH OPERATOR.

Steady employment, good salary, and working conditions, for competent girl. VON WELLER-LYON CO., 3 blocks west of City Hall. 180 N. Market-st.

OFFICE GIRL (GENTILE)— To run errands in a large insurance broker's office; salary $13 per week and bonus. Apply 923, 175 W. Jackson.

OFFICE CLERK.

Young lady with experience in follow-up details on installment collection accounts. This position will pay a good salary to start and offers special opportunities for advancement to a bright, alert applicant, who can show ability. American School of Correspondence, 58th-st. and Drexel-av.

OFFICE ASSISTANT—EXPERIENCED GIRL; neat penman and accurate at figures. Apply The Baltimore, 18 Quincy-st., Room 215.

ONE TELEPHONE OPERATOR, ONE TYPist, oneBiller— Steady positions with good company. Address F L 431, Tribune.

OPERATOR — DICTAPHONE; EXPERIenced, for real estate office; state age and salary. Address T E 412, Tribune.

PART TIME WORK.

We have several permanent openings in our general office for young women 16 or over. Good starting salary with rapid advancement. Experience not necessary. Also several openings for part time work. If you are looking for either permanent or part time work don't overlook this.

BUTLER, BROTHERS, 446 W. Randolph-st., 4 blocks west of City Hall.

WANTED—FEMALE HELP.

Stores and Offices.

OPERATOR—ELLIOTT FISHER: AN EXcellent opportunity is offered by a manufacturing concern to a high grade young lady who can operate a bookkeeping machine; splendid working conditions; new office; food served in up to date cafeteria at cost; hours 8:30 to 5 and 12 Saturday; replies solicited only from those who have had experience in this work and can furnish good references. Please state age and salary expected; confidential. Address F N 138, Tribune.

POSITIONS

FOR A LIMITED NUMBER OF YOUNG WOMEN TO HANDLE LONG DISTANCE TELEPHONE MESSAGES.

NO EXPERIENCE NECESSARY. WE GIVE PRELIMINARY TRAINING AND PAY YOU WELL WHILE DOING SO.

APPLICANTS DESIRED BETWEEN THE AGES OF 17 AND 23 YEARS, WITH AT LEAST A GRAMMAR SCHOOL EDUCATION.

PREFER THOSE LIVING NEAR TRANSPORTATION WHICH IS CONVENIENT TO OUR SOUTH SIDE OFFICE.

MISS DORAN, 4701 S. KEDZIE-AV.

RECORD CLERK.

Pleasant work in light, attractive office; salary according to experience; hours 8:15 to 4:45; Sat. 12:15 all year.

WOMAN'S WORLD, 107 S. Clinton-st.

RECORD CLERK—ON CARD system, in order dept. Must write a plain and neat hand. Address F F 515, Tribune.

RETURN GOODS HELP.

We have several openings in our return goods department for young women who have had experience in this kind of work; good wages and splendid working conditions. Hours 8 to 4:45, 12 o'clock Saturday. Employment office open Sunday from 8:30 to 5 p. m.

CHICAGO MAIL ORDER CO., 2611 Indiana-av.

SALESWOMEN

For the following departments: YARD GOODS, MILLINERY, HOSIERY, MUSLIN UNDERWEAR, TOILET GOODS, CHINA AND GLASSWARE, HARDWARE, and other departments; permanent positions; good salaries.

Apply Employment Office, 8th floor. Take Adams and Dearborn-st. elevators.

THE FAIR.

SALESWOMEN.

Women experienced in selling shoes. Permanent positions, good salaries. Apply at once, Employment Office, 8th floor. Take Adams and Dearborn-st. elevators.

THE FAIR.

SALESLADIES.

10 experienced in ladies' coats, suits, dresses; good salaries and steady positions. Apply Mgr., Mr. Rose.

D. S. KOMISS & CO., 301 S. State-st.

SALESWOMEN.

No demonstrators. Apply Music Department, Second floor.

THE FAIR.

Salesladies, Experienced. Shoes, Underwear, Hosiery. Closed evenings except Saturday. Leopold Krchma Co., 2909-11 Milwaukee-av.

SALESLADIES — EXPERIENCED, CLOAK and suit dept. Highest salaries and commissions paid. Permanent positions to those who qualify. Apply HARVEY & CO., 137 S. State-st.

SALESLADIES—SELLING PHONOGRAPHS and records; good wages; fine chance for advancement. Call at 326 S. State-st., after 11 a. m.

SALESLADY—CLOAKS AND SUITS, EXPErienced; steady position. BARNETT'S, 3222 Lincoln-av.

SALESLADIES—EXPERIENCED ON CLOAKS and suits; good salary; steady positions. 1245 S. Halsted-st.

SALESLADIES, 2—EXP'D, IN WHOLESALE bakery; good wages. 602 S. Western-av. Seeley 234.

SALESLADIES—FOR LADIES' AND INfants' wear; living in neighborhood preferred; references. 3246-48 Lawrance-av.

SALESLADIES — EXPERIENCED, FOR ladies' and infants' wear; living in neighborhood preferred; references. 3408 Ogden.

SALESLADIES — AT ONCE. FRYDELL STYLE SHOP, 4732 S. Ashland.

SIX DICTAPHONE OPERATORS. EXPERIENCED UNDERWOOD MACHINES. STARTING SALARY $22.50 PER WK. SPLENDID CHANCES FOR ADVANCEMENT. APPLY TUESDAY, FEB. 24TH. WESTERN ELECTRIC CO., 500 SO. CLINTON-ST.

STATEMENT CLERK—GOOD LONGHAND writer and generally competent office girl. P. A. STARCK PIANO CO., 210 S. Wabash.

STENOGRAPHER — MANUFACTURING concern located on South Side desires a first class stenographer, preferably high school graduate; good chance for advancement; in reply state age and salary expected. Address K T 217, Tribune.

STENOGRAPHER — YOUNG LADY, WITH about 1 year's experience; excellent opportunity for one who desires to make progress; good salary to start and an increase in one month if you make good. See MR. BERGER, Room 501, 329 Plymouth-ct.

STENOGRAPHER.

High school graduate, with some business experience. University of Chicago, 5750 Ellis-av.

STENOGRAPHER—COMPETENT, EXPERIenced, for permanent position, with good future and liberal salary to start. Apply at once, 430 S. Green-st. Jefferson Electric Mfg. Co.

STENOGRAPHER — PUB. HOUSE NEEDS young woman with H. S. ed. and about a year's exp. to assist editor; educational work; good opp. for self-improvement and adv. The Howard Severance Co., 205 W. Monroe-st.

STENOGRAPHER—BEGINNER; GOOD IN figures; splendid chance for advancement; small office in the loop. Room 214, 58 E. Washington.

STENO.—EXP., OF GOOD EDUCATION, with some knowledge bookkeeping pref.; excellent opportunity. Address F N 353, Tribune.

STENOGRAPHER — EXPERIENCED, IN small office; hrs. 8:30 to 5; Sat. 12 o'clock; good starting salary and opportunity for advancement. Tel. Superior 925.

STENOGRAPHER — NEAT APPEARING girl, with some commercial experience; good opportunity; permanent. Elec. Eng. Equip. Co., 35 S. Desplaines-st.

STENOGRAPHER — FOR CONFIDENTIAL work with a thorough knowledge of detail work; good opportunity; office located on N. W. Side. Address F O 502, Tribune.

STENOGRAPHER — COMPETENT, SMALL office; good salary; state reference and experience. Address F 255, Tribune.

STENOGRAPHER—EFF., EXP'D, HIGH school education; over 22 yrs.; sm. office; $25 per week. Address J B 499, Tribune.

STENOGRAPHER—WITH SOME EXPERIence. Elliott Varnish Co., nr. Harrison and 46th-av. Ph. Kedzie 4500.

STENOGRAPHER — INTERESTING WORK; good salary to commence. Apply 4th fl., 62 W. Madison-st.

STENOGRAPHER AND TYPIST—CAPABLE beginner. See Mr. Leband, 6047 Cottage Grove-av.

STENOGRAPHER—GOOD CHANCE FOR A beginner. Chicago Metallic Mfg. Co., 542 W. 35th-st.

STENOGRAPHER—EXP'D; MUST LIVE NO. Side. Sheridan Auto Supply, 3927 Sheridan-rd.

STENOGRAPHER — FEW AFTERNOONS each week. Apply noon or after 5 p. m.: Alston's, Inc., 14 W. Washington.

STENOGRAPHER — EXPERIENCED LADY. No beginner. Midwest, 1647 W. Lake-st.

STEN.—GEN. OFC. WK.; NO. S. HOSP.; age, sal., ph. Address G T 129, Tribune.

STENOGRAPHER—IN LAW OFFICE. B. BUECKBERG, Rm. 717 Harris Trust Bldg.

WANTED—FEMALE HELP.

Stores and Offices.

STENOGRAPHERS WANTED

WHO WISH TO LEARN TO OPERATE A DICTAPHONE. WE TEACH YOU AND PAY GOOD SALARIES WHILE YOU ARE LEARNING. OFFICE WORKING HOURS 8 TO 4:30 P. M. DAILY, 12 O'CLOCK SATURDAYS. APPLY AT ONCE.

JOHN MAGNUS & CO., 1039 W. 35TH-ST.

STENOGRAPHERS

FOR VARIOUS POSITIONS IN OUR OFFICES. WE CAN USE BOTH BEGINNERS AND EXPERIENCED GIRLS. HIGHEST SALARY. STEADY POSITIONS. HOURS, 8 TO 4:45; 12 O'CLOCK SATURDAY.

PHILIPSBORN'S, CONGRESS AND PAULINA-STS. MARSHFIELD L STATION.

STENOGRAPHERS.

FIRST CLASS; EXPERIENCED PREFERRED. HRS. 8:30 TO 5, 1 O'CLOCK SATURDAY. RESTAURANT IN BUILDING; GOOD SALARY TO START.

SCULLY STEEL & IRON CO., 2364 S. ASHLAND-AV.

STENOGRAPHER.

Experienced, North Side Office. Steady position. Easy hours. 9 a. m. to 5 p. m., half day Saturday. Apply in person.

NORTHERN ILLINOIS CEREAL CO., 1306 Belmont-av.

STENOGRAPHERS.

Experienced; accuracy and speed essential; permanent positions; good salaries.

Apply Employment Office, 8th floor. Take Adams and Dearborn st. elevators.

THE FAIR.

STENOGRAPHER — EXPERIENCED; CHEERFUL SURROUNDINGS; EXCELLENT OPPORTUNITY; 44 HOUR WEEK. H. M. MARKS & CO., 900 W. JACKSON-BLVD.

STENOGRAPHER — POSSIBLY YOU ARE the young lady we have been seeking. Sit down and write us what experience you have had, the salary you expect, and your age. In our office there is need for a refined, well educated young lady stenographer who can do more than the mere mechanical taking and transcription of notes. Some one who can send forth mail that is well set up and grammatically correct. Splendidly appointed office with commodious rest room. Hours, 8:30 to 5; 12 on Saturday. Address F N 142, Tribune.

STENOGRAPHERS.

Experienced, for permanent positions with loop bank; give age, experience, education and salary desired. Address H X 231, Tribune.

STENOGRAPHER AND TYPIST—Very good opening with pleasant surroundings. State age and salary expected. Address G P 293, Tribune.

STENOGRAPHER — EXPERIENCED. High school education, capable. Permanent position. 623 S. Wabash, 2d floor.

STENOGRAPHER.

Oliver machine; good salary; permanent place; hours 8-5, Saturdays 12; one hour for lunch.

CHICAGO TAILORING CO., 229 S. Market-st. Telephone Wabash 3646.

Stenographers and Typists.

Experienced girls; can also use beginners. Apply any day before noon.

CRANE CO., 836 S. Michigan.

STENOGRAPHER.

Bright girl; wholesale clothing house; at least 2 yrs.' experience; permanent position; Underwood machine.

SAM ADELMAN & CO., 107 S. Market-st.

STENOGRAPHER

Capable of writing a first class business letter; must use the dictaphone in addition to regular stenographic work; good salary if you fill our requirement; state age, salary, experience, etc. Address G M 482, Tribune.

STENOGRAPHER OR 1ST CLASS TYPIST.

Must be neat and rapid. For our small loop office. Call 19 S. La Salle-st., Room 807, or phone Majestic 7883. MR. GEORGE.

STENOGRAPHER — AND OFFICE WORK; Japanese dry goods importers; near loop; excellent opportunity and permanent; capable beginner may apply; state age, experience, salary expected, and telephone number. Address F N 425, Tribune.

STENOGRAPHER — BY SOUTH SIDE CONtractor, who is worth $35 week and a liberal yearly bonus. Don't waste time answering unless you have the necessary qualifications [for making good]. Address F L 98, Tribune.

STENOGRAPHER — ONE WITH FAIR EDUcation and ambitious; excellent chance for promotion; prefer one living on South Side; good working conditions. Apply Sales Department, AMERICAN EVER READY WORKS, 3711 S. Ashland-av.

STENOGRAPHER

and general office work; $20 to start; chance for advancement. MONROE, FOX & CO., 410 Consumers Bldg.

STENOGRAPHER.

Also to assist on books in downtown office; pleasant, steady position. Inquire BENDER & CO., Suite 309, 310 Ashland Block.

STENOGRAPHER—CAPABLE, WILLING TO assist with other work; hours 8 to 5:30; Saturday 1 o'clock. Gurinian Candy Co., 726 W. Jackson.

STENOGRAPHER — BRIGHT, RELIABLE, and accurate stenographer for law office; good chance for advancement for energetic worker. 914 Harris Trust Bldg., 111 W. Monroe-st.

STENOGRAPHER AND GENERAL OFFICE work; splendid opportunity for bright girl; exp. considered but not necessary. HERRICK BROS. COMPANY, 124 S. Wells-st.

STENOGRAPHER — FOR SALES DEPT.; South Side concern; starting salary $100 a mo.; good opportunity for advancement. Address G T 115, Tribune.

STENOGRAPHER AND OFFICE ASSISTANT —Hours 8 to 5:30, Saturday 1; opportunity for advancement; large candy company. Address F L 336, Tribune.

STENOGRAPHER—EXPERIENCED, FAMILiar filing correspondence, expert typist. Address F N 357, Tribune.

STENOGRAPHER—GRADUATE; LAW OFfice; Underwood typw.; $12 to start, good chance for adv. Address G 283, Tribune.

STENOGRAPHER — PLEASANT, PERMAnent position. Ph. Lake View 6613 Sunday. Harrison 5918 Monday.

STENOGRAPHER — YOUNG LADY, FOR retail furniture store. Must speak German. Singer Furniture Co., 512 North-av.

STENOG.—WITH AT LEAST 2 YRS.' EXPErience; salary $20 a wk.; rapid advancement. 1604, 20 E. Jackson-blvd.

STENOGRAPHER—EXPERIENCED; ALSO to do office work. J. CHAPMAN & SONS, 1510 S. Peoria.

STENOGRAPHER—BY LGE. WHOLESALE house on West Side; salary $20. Address J B 255, Tribune.

STENOGRAPHER—CALL MONDAY, BEtween 12-1, at 1134 Rookery Bldg. See PETER RICE.

STENOGRAPHER — EXPERIENCED; MUST be able to use dictaphone. Apply 1123 Harris Trust Bldg.

STENOGRAPHER—FOR GENERAL OFFICE work; also handle switchboard; $18. Permanent position. 224 N. Carpenter-st.

STENOGRAPHER—EXPERIENCED. APPLY 1530 S. Halsted-st.

STENOGRAPHER — STEADY POSITION; good pay. 2920 South Park-av.

WANTED—FEMALE HELP.

Stores and Offices.

STENOGRAPHERS.

WE HAVE VACANCIES FOR A NUMBER OF EXPERIENCED STENOGRAPHERS.

ALSO

A FEW GIRLS WHO HAVE JUST COMPLETED STENOGRAPHIC COURSE.

APPLY SUPTS.' OFFICE, 9TH FLOOR. MARSHALL FIELD & CO., RETAIL.

STENOGRAPHER.

Manufacturing concern on South Side wants competent young lady in its sales department. Good salary to start and exceptional opportunity for advancement.

THE HOLLISTER-WILSON LABORATORIES, 4221 S. Western-av.

STENOGRAPHER

capable of handling a volume of detail work and dictating own letters. One experienced in electrical contract work preferred. Salary $90 to $100 to start. An excellent future for a steady, industrious person. Address F F 523, Tribune.

STENOGRAPHER,

A1; STEADY WORK; GOOD PAY.

AMERICAN INSULATED WIRE & CABLE CO., 934 W. 21ST-ST.

STENOGRAPHER.

Experience not essential. Address, stating salary desired, GINN & CO., Publishers, 2301 Prairie-av.

SWITCHBOARD OPERATOR

Unusual opportunity for bright woman; typist preferred; pleasant office. Call U. S. IND. CO., 1219 First National Bank Bldg.

SWITCHBOARD OPERATOR

Bright girl to handle small board in connection with billing work; must be rapid typist. Room 904, 326 West Madison-st.

SWITCHBOARD OPERATOR and file clerk. Phone WAGGONER, Prospect 2140.

TELEGRAPH POSITIONS, YOUNG WOMEN, 16 TO 25.

Don't stay on a job that any one can do. Learn a real profession.

Don't stay on a job that any one can do. Learn a real profession.

$65 per month while you learn; $75 per month after completion of a short training period. Rapid scheduled advancement thereafter in a permanent interesting profession.

Come and talk it over. Open daily, 8 a. m. to 9 p. m.

WESTERN UNION, RM. 305, 111 W. JACKSON.

TELLERS, BURROUGHS adding machine bookkeepers, listing machine operators. Phone Harrison 8560.

TYPIST.

CLERICAL POSITION.

Experience typist.

Experience not required for clerical position, but applicant must be old enough to possess good judgment. Apply Monday morning.

HENRY BOSCH CO., 525 S. Wabash-av., 2d floor.

TYPISTS.

$18 per week and up.

According to ability, girls expert at filling in letters, will find permanent employment, attractive hours, and especially light, comfortable office.

VON WELLER-LYON CO., 3 blocks west of City Hall. 180 N. Market-st.

TYPIST — EXPERIENCED, to do miscellaneous copy work. Must be neat and accurate. Permanent. 623 S. Wabash, 2d floor.

TYPISTS.

$20 per week.

To girls who can fill in letters rapidly and carefully; permanent position with rapid advancement; working conditions especially attractive. Address J C 544, Tribune.

TYPIST AND COMPTOMETer operator—$18 per week; permanent position.

ARMSTRONG BROS. TOOL CO., 335 N. FRANCISCO-AV.

TYPIST.

Girl with general office experience; good salary and splendid opportunity for advancement. Apply employment office.

HURLEY MACHINE CO., 54th-av. and 22d-st., Cicero.

TYPISTS.

Operators, good on addressing, make $25 to $35 weekly; steady work; fine transportation to all parts of city.

CHRISTY LETTERS, 162 W. MONROE-ST.

TYPIST.

Young woman, A1 typist, for office of large publishing house, one with general office experience preferred; good salary and opportunity for advancement. Apply Monday a. m. and see Mr. Holmgren, Woman's World, 107 S. Clinton-st.

TYPIST — ONE WHO CAN also operate switchboard; desirable position. Apply 214 W. Ohio-st.

TYPIST-BILLER.

Must be first class operator for billing and bill of lading work; salary $90 a month if you meet our requirement. Full detail as to age, experience, etc., in your application. Address F O 284, Tribune.

TYPIST.

RELIANCE STATE BANK, Corner Madison and Ogden.

TYPIST.

2 or 3 years' experience, for copying orders and invoices; permanent position; small office; north side; salary $18 to $19; chance for advancement. Address F F 532, Tribune.

TYPIST.

Order dept.; no experience necessary; good salary; rapid advancement; pleasant working conditions; hours 8 to 5; Sat. aft. off. FULLER-MORRISSON CO., 540 W. Randolph-st.

TYPISTS—TO LEARN to operate dictaphone machine; best wages; pleasant working conditions.

ALBERT PICK & CO., Employment Department [second floor], 208 W. Randolph-st.

TYPISTS,

Pleasant office; good salary; cafeteria on premises.

EDISON ELECTRIC APPLIANCE CO., 5660 W. Taylor-st.

TYPIST—A MANUFACTURING CONCERN requires the services of a first class typist; good working conditions and splendid chance for advancement; in reply state age and salary expected; South Side. Address K B 79, Tribune.

TYPISTS—4, FOR ADDRESSING AND form letter work; pleasant office; excellent opportunity; $14 to $16. Call Harrison 6328.

TYPIST AND FILE CLERK — EXPERIenced. Salary $20 a week to start. Location, Wells, near Harrison. Give phone number. Address J C 446, Tribune.

TYPIST—EXPERIENCED, YOUNG LADY; good salary to start. Apply in person. Union Liberty Co., 4701-5 South Ashland-av.

TYPISTS—FOR PART TIME WORK ON REMINGTON MACHINES. ADDRESS F T 363, TRIBUNE.

TYPIST—GOOD OPERATOR ONLY NEED apply. 1351 Otis Bldg.

TYPIST—GOOD OPERATOR, FOR TABULAtion work. 1351 Otis Bldg.

WANTED—FEMALE HELP.

Stores and Offices.

TYPIST SCHOOL.

WE WILL MAKE ROOM IN OUR TYPIST SCHOOL FOR A FEW GIRLS WHO SHOW REAL PROMISE OF DEVELOPMENT AND WHO HAVE HAD A GOOD EDUCATION. GIRLS 16 AND OVER WILL BE ACCEPTED AND TRAINED DURING A PERIOD OF SIX WEEKS. DURING THIS TRAINING THEY WILL BE PAID A VERY FAIR SALARY AND AFTER COMPLETION WILL BE ADVANCED TO A GOOD PAYING POSITION.

EMPLOYMENT DEPT. CHICAGO-AV. AND LARRABEE-ST.

MONTGOMERY WARD AND CO.

TYPIST IN ORDER DEPT.

Young lady to write up orders. One who wishes to learn dictaphone operating preferred. Office conditions are favorable and advancement is assured to conscientious and competent person.

Apply in person to FEDERAL MINIATURE LAMP DIVISION, 920 S. MICHIGAN-AV.

TYPIST.

Young lady typist on L. C. Smith or Royal machine; $12 to $15 per week to start. Advancement assured. Steady work. Ideal working conditions. Close daily 4:45, Saturday at noon all year around. BABSON BROS., 2845 W. 19th-st.

TYPIST.

Bright, competent young woman, in general office of progressive corp.; living on West Side preferred; salary $18 to start; good opportunity for advancement; in reply state age, experience, and education. Address F N 61, Tribune.

TYPIST,

who can operate Underwood or L. C. Smith machine. Good working conditions. Short hours. Call Mr. Keyser.

HEATH & MILLIGAN MFG. CO., 1833 Seward-st.

TYPIST.

Competent, for general office; permanent position; salary $18 to start; good opportunity for bright young woman. Ask for MR. MARKHAM, 632 Sherman-st. Phone Harrison 849.

TYPIST—YOUNG LADY, EXperienced; permanent position; good salary.

LIBERTY TRUST & SAVINGS BANK, Kedzie-av. and Roosevelt-rd.

TYPIST-BILLER.

Must be rapid, accurate, and punctual; bright girl who can also operate switchboard; good salary if you qualify. Room 904, 326 W. Madison.

TYPIST.

Exceptional opportunity for bright girl. Permanent position.

PACKARD MOTOR CAR CO., 2357 Michigan-av.

TYPIST.

Speed and accuracy essential. Position with good future.

The Standard Laboratories, 847 W. Jackson-blvd.

TYPISTS.

We can use five experienced typists; a splendid opportunity for girls who are looking for pleasant and interesting work. We can also use three beginners; permanent; Saturday half day; located in loop.

ALBERT PICK & CO., Employment Department [Second Floor]. 208 W. Randolph-st.

TYPISTS.

L. C. Smith and Oliver operators. Several positions are open in general office which offer excellent opportunities for advancement. Hours 8 to 4:45; noon Saturday.

CHICAGO MAIL ORDER CO., 2611 Indiana-av.

TYPISTS—3,

for stencil cutting work; experienced Underwood machine; salary to start $18, with excellent opportunity for advancement. Apply Tuesday, Feb. 24th.

WESTERN ELECTRIC CO., 500 S. Clinton-st.

TYPISTS

for billing and sundry work on Underwood machines; hours 8-5, Saturdays 12; one hour for lunch.

CHICAGO TAILORING CO., 229 S. Market-st. Telephone Wabash 3646.

TYPISTS—

We have several permanent positions that will pay experienced operators $20 to $30 a week; hours, 8:30 to 4:30, Saturday afternoon year round; overtime if desired, with liberal supper money. Address G M 479, Tribune.

TYPIST—WE ARE IN NEED OF TWO TYPists who would eventually work in stenographic or dictaphone operating positions; splendid working conditions; cafeteria, restroom; hours 8:30 to 5, 12 Saturday. In reply state age, salary required, and where previous employed. Address F N 137, Tribune.

TYPIST.

1250 First National Bank Building.

TYPIST—PART TIME.

4 or 5 hours per day; may start and stop at hours most convenient to yourself; must be rapid and accurate on L. C. Smith; 50-60 cent per hour. 315, 180 N. Dearborn.

TYPISTS, $20 PER WEEK.

Bonus to expert; permanent positions open. Apply to R. CRAWFORD, Room 700, 431 S. Dearborn-st.

TYPIST — YOUNG LADY, EXPERIENCED general office work, bookkeeping, knowledge of shorthand; Oliver machine; Northwest Side. Apply W. S. BLECK & CO., 1848 N. Lamon-av.

TYPIST—PERMANENT POSITION; GOOD starting salary; splendid opportunity for an ambitious girl. Call 4th floor, 62 W. Madison-st.

TYPISTS — PERMANENT; GOOD OPPORtunity; pleasant surroundings; No. S.; best starting salary. Apply in person at once. The Lloyd Thomas Co., 1126 Wilson-av.

TYPIST—ORDER AND BILLING DEPARTment; pleasant West Side office, Jackson-blvd.; state age, experience, and salary. Address F Y 287, Tribune.

TYPIST—EXPERIENCED, FOR STENCIL work. UNIVERSITY OF CHICAGO, 5750 Ellis-av.

TYPIST—BEGINNER OR EXPERIENCED, who may choose to learn graphophone. Address F N 56, Tribune.

TYPIST—FOR POLICY WRITING; FIRE INsurance co.; good salary, short hours, and advancement. Address F N 308, Tribune.

WANTED—FEMALE HELP.

Stores and Offices.

TYPISTS.

Young ladies, experienced as well as beginners; steady positions at highest salaries. Have places for part time workers, 10 to 4:30, except Saturday, and also for full time workers; our offices are convenient for those who live on the South or West Side. We close at 4:30 and on Saturdays at 12. Call ready for work.

SPIEGEL-MAY-STERN CO., 1061 W. 35th-st.

TYPISTS.

Beginners in publicity department. Good opportunity for ambitious girls to learn and qualify for responsible positions in general office later. Apply Miss Smith, 4th floor.

H. CHANNON & CO., 150 N. Market-st.

TYPIST — HIGH SCHOOL graduate. If you have ability and are anxious to advance we have the place you are looking for. The work is interesting and is not routine. Give age, experience and salary desired. Address F N 140, Tribune.

TYPISTS.

BEGINNERS OR EXPERIENCED. HIGHEST SALARY IN CITY. STEADY POSITIONS. HOURS, 8 TO 4:45, 12 O'CLOCK SATURDAY.

PHILIPSBORN'S, CONGRESS & PAULINA-STS. MARSHFIELD L STATION.

TYPISTS.

Underwood machines. Beginners or experienced. These positions are in our shipping dept., listing parcel post shipments. Good starting salary and bonds.

LEONARD MORTON & CO., 434 S. Wabash, 3d floor.

TYPISTS

Who are competent can earn $18 a week to start in PERMANENT POSITIONS at the WESTERN ELECTRIC CO., INC.,

Employment office open all day, including Saturday afternoon and Tuesday and Thursday evenings, 6 to 8:30.

48th-av. and 24th-st.

TYPISTS

to address and fill in letters, full time or part time. Also take work home or work evenings at our office; highest salary paid. 6th floor, 632 S. Sherman-st., 2 blocks so. of Board of Trade.

TYPISTS—SEVERAL, EXPErienced, rapid and accurate. Very nice working conditions. 7½ hour day. ½ day Sat. Good opportunity. Chicago Engineering Works, 2d floor, 1916 Sunnyside-av.

TYPIST OR STENOGRApher to fill in letters and address envelopes. $18 to begin. Chances to earn more. Half day Saturday. Bonus at the end of the year. Apply 4th floor, 25 W. Illinois-st.

TYPISTS.

Opportunity for bright beginners; starting salary $12. The training you receive will bring quick advancement. Permanent positions. Hours, 8:15 to 4:45; Sat., 12:15, all year.

WOMAN'S WORLD, 107 S. Clinton-st.

TYPIST.

Young lady with some experience. Permanent position; good salary.

ARMOUR'S, 1355 W. 31st-st.

THE FAIR

offers excellent opportunities to young women possessing grammar or high school education in its credit department; experience not necessary; a splendid chance to get a business education and earn liberal salary while learning.

Apply Credit Manager, 5th floor.

THE FAIR.

WANTED.

Several girls, preferably high school graduates; must write good hand and be good at figures. Will pay good salary to start. Opportunity for advancement. Apply THE HUB, Supt.'s office, 8:30 to 11 a. m.

WANTED.

Several bright girls for mail order department. Must write good hand; permanent position, good salary. Apply Supt.'s office, 8th floor.

THE HUB, between 8:30 to 11 a. m.

WANTED.

Several girls over 16 as cashiers and inspectors. Experience unnecessary. Good salary to start. Apply Supt. Office, 8th floor, THE HUB, between 8:30 and 11 a. m.

WANTED.

Several bright girls for general office work; good salary. Apply THE HUB, 8th floor, Supt.'s office, between 8:30 to 11 a. m.

WANTEL—YOUNG LADY, writing neat, rapid hand, for general office work; large cheerful office; 44 hr. week.

H. M. MARKS & CO., 900 W. Jackson-blvd.

WANTED — EXPERIENCED shoe saleswoman to sell children's shoes. Apply shoe department, A. STARR BEST, Madison and Wabash.

...NTED—FEMALE HELP.
Stores and Offices.
TYPISTS.
g ladies, experienced
l as beginners; steady
ns at highest salaries.
places for part time
rs, 10 to 4:30, except
ay, and also for full
orkers; our offices are
ient for those who
n the South or West
We close at 4:30 and on
ays at 12. Call ready
rk.
EL-MAY-STERN CO.,
1061 W. 35th-st.

TYPISTS.
ners in publicity de-
nt. Good opportunity
bitious-girls to learn
ualify for responsible
ns in general office
Apply Miss Smith, 4th
CHANNON & CO.,
50 N. Market-st.

— HIGH SCHOOL
te. If you have abil-
are anxious to ad-
ve have the place you
king for. The work is
ing and is not routine.
e, experience and sal-
red. Address F N 145,

TYPISTS.
NERS OR EXPERI-
HIGHEST SALARY
Y. STEADY POSI-
HOURS, 8 TO 4:45,
OCK SATURDAY.
HILIPSBORN'S,
ESS & PAULINA-STS.
HFIELD L STATION.

TYPISTS.
rwood machines.
ers or experienced.
positions are in our
dept., listing parcel
pments. Good start-
y and bonds.
RD MORTON & CO.,
Wabash, 3d floor.

TYPISTS
competent can earn
ek to start in PER-
POSITIONS at the
N ELECTRIC CO.,
INC.,
office open all day, including
noon and Tuesday and Thurs-
to 8:30.
av. and 24th-st.

TYPISTS
s and fill in letters,
or part time. Also
k home or work
at our office; high-
paid. 6th floor, 632
an-st., 2 blocks so.
f Trade.

SEVERAL, EXPE-
rapid and accurate.
working condi-
hour day. ½ day
opportunity. Chi-
neering Works, 2d
Sunnyside-av.

R STENOGRA-
in letters and ad-
opes. $18 to begin.
earn more. Half
ay. Bonus at the
year. Apply 4th
Illinois-st.

YPISTS.
bright beginners; starting
training you receive will
ncement. Permanent posi-
to 4:45; Sat., 12:15, all
N'S WORLD,
Clinton-st.

YPIST.
with some ex-
ermanent posi-
lary.
HOUR'S,
W. 31st-st.

E FAIR
llent opportuni-
g women pos-
mmar or high
ucation in its
rtment; experi-
essary; a splen-
get a business
d earn liberal
learning.
t Manager, 5th
FAIR.

NTED.
ls, preferably
raduates; must
nd and be good
ll pay good sal-
pportunity for
Apply THE
office, 8:30 to

TED.
ht girls for
artment. Must
nd; permanent
salary. Apply
th floor.
tween 8:30 to

TED.
over 16 as
spectors. Ex-
essary. Good
Apply Supt.
THE HUB,
nd 11 a. m.

ED.
girls for gen-
k; good sal-
E HUB, 8th
ice, between

NG LADY,
rapid hand,
work; large
4 hr. week.
S & CO.,
on-blvd.

PERIENCED
an to sell
Apply shoe
ARR BEST,
bash.

WANTED—FEMALE HELP.

Stores and Offices.

WANTED.
For an executive office in loop, a stenographer to act as private secretary and assistant in general office work. Must have several years' experience. Hours, 8:30 to 5:30, including Saturday. Will give good salary to start. State age, experience, former employers, and salary wanted. Address K L 378, Tribune.

WE CAN USE A NUMBER OF RECORD CLERKS, YOUNG WOMEN ADJUSTERS, CREDIT SWITCHBOARD OPERATORS, POSTERS IN BOOKKEEPING DIVISION. EXPERIENCE NOT ESSENTIAL.
APPLY SUPTS.' OFFICE, 9TH FLOOR.
MARSHALL FIELD & CO., RETAIL.

WOMAN—YOUNG, FOR GENERAL OFFICE work. PRICE FLAVORING EXTRACT CO., 237 E. Superior-st.

WOMAN—YOUNG, AS LEDGER CLERK for film exchange; Gentile. H. C. Phillips, 807 S. Wabash-av.

YOUNG LADIES
To learn bookkeeping. We will teach our system of bookkeeping to any young lady with grammar or high school education and pay a good salary while learning, with advancement in accordance with progress made; must be able to write a good, plain, rapid hand; no previous experience necessary; steady work; ideal working conditions. Close daily 4:45, Sat. at noon all year around.
BABSON BROS.,
2845 W. 19th-st.

YOUNG WOMEN.
We have several office positions for young women over 16 years of age, who are through with high school and wish to gain a business experience. Splendid opportunities for advancement.
Apply Employment Office, 8th floor.
Take Adams and Dearborn-st. elevators.
THE FAIR.

YOUNG LADIES — WITH OR without experience, for general office assistants. Should write plain, rapid hand; preferably with high school education. Highest salary paid. Rapid advancement assured; ideal working conditions. Close daily 4:45, Sat. at noon all year around. BABSON BROS., 2845 W. 19th-st.

YOUNG WOMEN
To work short hours, 10:30 to 4:30, three or more days each week, on our inspecting force.
Apply Employment Office, 8th floor. Take Adams and Dearborn-st. elevators.
THE FAIR.

YOUNG LADIES FOR INclosing circulars; piece work basis; girls are making $25 per week on this work. Call ready for work.
SPIEGEL-MAY-STERN CO.,
1061 W. 35th-st.

YOUNG LADY—NOT UNDER 18, for clerical work in office in the loop. Hours, 8:30 to 5, 12 on Saturday. Salary to start, $16. Address X M 226, Tribune.

YOUNG WOMAN, GENERAL office experience; good advancement assured; hours, 8:15 to 5, half day Saturday.
EDWARD E. STRAUSS & CO.
402 S. Market-st.

YOUNG LADIES—CATHOLIC who are rapid and legible writers, for permanent positions in our accounting dept. The work is agreeable. Our office is light and pleasant and the working conditions are the best. Unusual opportunities for rapid advancement. Apply at once. 8th floor, 180 N. Wabash-av. Ask for Mr. Kaufman.

YOUNG LADY—IN WHOLESALE CLOTHING house, who is a high school graduate, in our entry dept.; prefer one with some knowledge of tract books. Address F F 525, Tribune.

YOUNG WOMAN
with experience in purchasing dept.; preferably scientific apparatus business. Addres B X 221, Tribune.

2 STENOGRAPHERS.
EXPERIENCED UNDERWOOD MACHINE. SPLENDID OPPORTUNITY FOR SECRETARIAL POSITIONS WITHIN A FEW MONTHS IF POSSESSING ABILITY AND INITIATIVE. STARTING SALARY $24 PER WEEK. APPLY TUES., FEB. 24TH.
WESTERN ELECTRIC CO.,
500 SO. CLINTON.

7 TYPISTS
FOR ORDER WRITING. EXPERIENCE NOT ESSENTIAL. SPLENDID OPPORTUNITY FOR ADVANCEMENT. APPLY TUESDAY, FEB. 24TH.
WESTERN ELECTRIC CO.,
500 SO. CLINTON-ST.

20 GIRLS—FOR
Our general offices as Entry Clerks, Index Clerks, File Clerks, Order Checkers, and General Clerical Work. You have the opportunity of doing the work you are best adapted for. Pleasant associations and working conditions; located in the loop; Saturday half day; permanent; come in and talk it over.
ALBERT PICK & COMPANY.
Employment Department [Second Floor].
208 W. Randolph-st.

3 Dictaphone Operators.
We can use three experienced dictaphone operators for our general offices, located in the loop. You will find the work and associations very pleasant and interesting; highest wages paid; Saturday half day.
ALBERT PICK & CO.,
Employment Department [Second Floor].
208 W. Randolph-st.

Factory and Trades.

ALTERATION HANDS.
Exp'd, for work on women's coats, dresses and skirts.
Apply Ninth Floor—Retail.
CARSON PIRIE SCOTT & CO.

WANTED—FEMALE HELP.

Factory and Trades.

A NUMBER OF WOMEN who like sewing are needed in various sections. To those whose household duties prevent all day employment we offer part time positions.
A number may obtain work to be done in their own homes. Experience is unnecessary as we are prepared to provide instructions.
Good starting salaries, with increased pay when proficient.
Apply Ninth Floor—Retail.
CARSON PIRIE SCOTT & CO.

ALTERATION HANDS.
Good sewers to do alteration work on men's garments.
Apply Ninth Floor—Retail.
CARSON PIRIE SCOTT & CO.

APPRENTICES
AND
LINING HANDS
FOR DRESSMAKING ESTABLISHMENT; NO EXPERIENCE NECESSARY; HIGHEST SALARY PAID WHILE LEARNING. HOURS 8:30 TO 5:30, SATURDAY AFTERNOONS OFF THE YEAR AROUND.
BLUM'S,
Room 510, 616 S. Michigan.

BINDERY HELP.
Girls and young women, 16 years or over, for light work in bindery; stitchers, inserters, and tippers, experienced; also girls to learn. Time work or piece work; highest wages; steady employment, day or night.
KENFIELD-LEACH CO.,
610 Federal-st.,
5th floor.

BINDERY GIRLS.
INSERTERS. EXPERIENCED AND TO LEARN. BEST WAGES.
C. O. OWEN & CO.,
1066 W. VAN BUREN-ST.,
3D FLOOR.

BINDERY GIRLS.
Experienced on tipping, inserting, folding, mailing. Best wages. Permanent work.
THE STEVENS-DAVIS CO.,
638 Federal-st.

BINDERY GIRLS,
WITH OR WITHOUT EXPERIENCE, FOR INDEX TABBING, GATHERING, REINFORCING, PUNCHING, ETC. EXPERIENCED GIRLS EARN FROM $20 TO $30 A WEEK AND MORE. HIGHEST WAGES PAID TO INEXPERIENCED GIRLS WHILE LEARNING.
WILSON-JONES LOOSE LEAF CO.,
CARROLL-AV. AND SACRAMENTO-BLVD.

COLLAR GIRL, SORTER, AND MARKER—Nice neighborhood, sanitary workroom, good hours. High Grade Laundry, 4226 W. 22d. Lawndale 5220.

DESIGNER
On Ladies' Waists.
The services of an experienced designer for position with one of the largest waist manufacturers in the country is desired; only those capable of creating snappy, original styles and who have ideas of turning out these styles at the right price need apply. Position permanent.
SALARY NO OBJECT TO PARTY QUALIFYING.
Great opportunity.
Address F T 366, Tribune.

DRESSMAKERS — TO ALTER GOWNS AND ACT AS UNDERSTUDIES TO FITTERS; HIGHEST WAGES; PERMANENT POSITIONS. APPLY TWELFTH FLOOR, SOUTH ROOM.
MARSHALL FIELD & CO., RETAIL.

DRESSMAKER — WHITE OR COLORED: steady work and good pay. Call RUBIN, 1601 S. Homan-av.

EMBROIDERY
GIRLS
To do hand embroidery work on dresses for private dressmaking house.
STRICKLAND, 3139 S. Michigan-av.

English-Speaking Women.
We have excellent positions, with steady work and good pay for women from 18 to 40 years old; light, clean manufacturing.
BELDEN MFG. CO.,
2300 S. Western-av.

EXAMINERS ON LADIES' dresses; good pay; also 10% bonus; pleasant surroundings; 44 hr. week.
NAT RIBBACK CO.,
237 S. Market-st.

EXPERIENCED
Alteration hands.
Drapers.
Finishers.
Embroiderers.
Power machine operators.
Steady positions. Good pay.
Saturday afternoons off.
BLUMS,
Room 510, 616 S. Michigan.

EXPERIENCED CATALOG binder feeders — Highest wages and best working conditions. Steady work.
W. F. HALL PRINTING CO.,
466 W. Superior-st.

FINISHERS,
SKIRT MAKERS,
SKIRT DRAPERS.
Apprentices. Alteration hands.
Best salaries paid. Permanent positions. Short hours.
BLACKSTONE SHOP,
616 Michigan-av., 3d fl.

FORELADY—EXPERIENCED, TO TAKE charge of finishing section in large wholesale clothing house; steady work; best working conditions; highest pay. Apply COHN, RISSMAN CO., 418 S. Wells.

FORELADY—STEAM TABLE; ALSO STEAM table girls; good pay. Apply 822 S. Wabash.

FUR MACHINE
OPERATORS.
Experienced in work, on fine work.
Apply Ninth Floor—Retail.
CARSON PIRIE SCOTT & CO.

GIRLS AND WOMEN
For light factory work; experience not necessary. 1749 Grace-st.

GIRLS—TO LEARN EMBOSSING TRADE, 44 hr. week; steady positions. Standard Engraving Co., 231 N. Wells-st.

GIRLS—FOR LIGHT FACTORY WORK: short hours; good pay; steady position. E. W. A. ROWLES CO., 2345 S. La Salle-st.

GIRLS—FOR CLEAN, LIGHT FACTORY work; no experience necessary. Chas. A. Brewer & Sons, 6320 Harvard-av.

GIRL—YOUNG, FOR FOLDING AND INserting. Apply Monday. 170 W. Randolph. 5th floor.

WANTED—FEMALE HELP.

Factory and Trades.

GIRLS AND YOUNG WOMEN
Needed at
WESTERN ELECTRIC CO., INC.,
For FACTORY WORK. This means clean, light work in well lighted, well ventilated rooms.
Either day or night.
Any one able to understand English can learn the work.
Employment office open all day, including Saturday afternoon and Tuesday and Thursday evenings, 6 to 8:30.
48th-av. and 24th-st.

GIRLS AND WOMEN.
35c per hour. Light assembly work. Good wages on piece work. Our bonus plan permits good earnings on 48 hour weekly basis. Excellent working conditions. We can place some punch press operators.
Federal Sign System Electric,
212 N. Desplaines.

GIRLS
To take student course in Telephone Drafting. Salary paid from the start. Those with some high school training preferred. Experience in mechanical drawing not necessary. WESTERN ELECTRIC CO., INC., 48th-av. and 24th-st.

GIRLS,
At least 15 years old, for inspection work. STARTING WAGE, 30C AN HOUR FOR EIGHT HOUR DAY.
Employment office open all day, including Saturday afternoon and Tuesday and Thursday evenings, 6 to 8:30.
WESTERN ELECTRIC CO., INC.,
48th-av. and 24th-st.

GIRLS.
Light assembly work. Clean light shop. Pleasant surroundings. Good pay with bonus and chance for advancement.
E. EDELMAN & CO.,
359 E. Ohio-st.

GIRLS, 16 YEARS OLD, IN dressmaking establishment; pleasant surroundings; 44 hr. week; good pay; also 10% bonus.
NAT RIBBACK CO.,
237 S. Market-st.

GIRLS AND WOMEN TO wrap and pack candy; steady work; good wages; opportunity for advancement. BUNTE BROTHERS, 738 W. Monroe, 3d floor.

GIRLS WANTED — FOR punch press work. Day and piece work. 44 hours per week. Piece workers earn $20 to $30 per week. H. G. SAAL CO., 4410 Ravenswood-av.

GIRLS AND WOMEN
for light bench and machine work. No experience necessary.
We will teach you.
UNION SPECIAL MACH. CO.,
311 W. Austin-av.

GIRLS AND WOMEN
Living on the West Side have an opportunity to work near home.
Excellent positions in our shop on work according to your experience.
ALBAUGH-DOVER CO.,
2100 Marshfield-blvd.
Take Douglas Pk. L or 22d-st. car.

GIRL,
CAPABLE OF OPERATING POWER MACHINE AND HEMPSTITCHER.
JACQUES,
25 E. WASHINGTON.

GIRL — EXPERIENCED ON stamping embroidery designs.
MORRIS, MANN & REILLY,
111 S. Wells-st., 4th floor.

GIRLS — 50, FOR LIGHT, clean factory work. Good pay to start. No exp. necessary. Paul G. Niehoff & Co., 232 E. Ohio-st., 4th floor.

GIRLS, 14 TO 20 YEARS,
For light, clean work, in our factory, wrapping and packing stationery, etc.; good pay and excellent working conditions.
JOHN B. WIGGINS & CO.,
1104 S. Wabash-av.

GIRLS, INEXPERIENCED.
We have 30 vacancies for girls to do very easy and clean work. Chance to learn a trade. $15 to start; the work is permanent; located in loop; Saturday half day.
ALBERT PICK & COMPANY,
Employment Department [Second Floor],
208 W. Randolph-st.

GIRLS.
Over 14 years old, for labeling shoe boxes. Experience unnecessary. Permanent positions; good starting salary. Hours 8 to 4:45, 12 o'clock Saturdays.
CHICAGO MAIL ORDER CO.,
2611 Indiana-av.

GIRLS FOR TRIMMING threads on ladies' neckwear.
MORRIS, MANN & REILLY,
111 S. Wells-st., 4th floor.

GIRLS FOR
FACTORY WORK.
STEWART MFG. CORP.,
4535 FULLERTON-AV.

GIRLS
for box making, jobbing presses; girls experienced in feeding Gordon or Thompson job press can qualify.
J. W. HOODWIN CO.,
2949 W. Van Buren.

GIRLS—TO BECOME OPERATORS ON power sewing machines; previous experience not necessary; good pay while learning; rapid advancement.
CULVER MFG. CO.,
2456 W. Jackson-blvd.

GIRLS — LIGHT, CLEAN, STEADY WORK, packing Christmas cards, tying ribbons, etc.; clean daylight shop; part time work can be arranged if desired.
MURRAY ENGRAVING CO.,
6152 S. Wabash-av.

GIRLS—FOR GENERAL FACTORY WORK; opportunity to earn $18 to $24 a week after learning.
A. C. McCLURG & CO.,
329 E. Ontario.

GIRLS—FOR LIGHT ASSEMBLY WORK ON metal toys and specialties; experience not necessary; good pay and rapid advancement.
CRUVER MFG. CO.,
2456 W. Jackson-blvd.

GIRLS, WOMEN—PACK CANDY; NO EXP. nec. Candy Craft Shops, 227 W. Madison.

GIRLS—TO SEW ON PARCHMENT SHADES. 4626 Indiana-av.

HIGH GRADE DRESS house wants designer with real creative ability; attractive position for the right party. Address J C 536, Tribune.

WANTED—FEMALE HELP.

Factory and Trades.

GORDON FEEDERS—[FEMALE OR MALE]; steady positions; good wages. Apply 2nd floor, Regensteiner Col. Co., cor. Jackson-blvd. and Racine-av.

INSPECTORS—FOR OUR INSPECTION DEpartment; light work; good pay. AETNA BALL BEARING CO., 213 Institute-pl.

JEWELRY WORKER—GIRL TO TAKE charge of girls in enameling department; one familiar with the charging of emblem rings, gold and silver work, etc.; permanent and advancement. Address St. Louis Enameling Company, 509 North Broadway, St. Louis, Mo.

LAUNDRY—EXPERIENCED, ALL AROUND help in laundry; good wages. Holland Laundry, 2260 S. State-st.

MACHINE OPERATORS
ON
UNION SPECIAL 2 NEEDLE MACHINES. SINGER 2 NEEDLE MACHINES, WILCOX & GIBBS, SINGLE, NEEDLE MACHINES.
OUR GIRLS EARN UP TO $30 PER WEEK ON PIECE WORK. WE GUARANTEE A GOOD STARTING SALARY. HOURS 8 TO 4:30. SATURDAY 8 TO 12. SUMMER VACATION WITH PAY. LIBERAL BONUS.
MOSES-ROSENTHAL CO.,
913 W. VAN BUREN-ST.

MACHINE OPERATORS—TO DO PLAIN SEWING ON SINGLE NEEDLE WILCOX & GIBBS POWER SEWING MACHINES. IF YOU ARE A GOOD SEWER ON YOUR HOME SEWING MACHINE WE WILL TEACH YOU THE POWER MACHINE WORK AND PAY YOU WHILE LEARNING IT. OUR PIECE WORK OPERATORS EARN UP TO $30 PER WEEK. HOURS 8 TO 4:30. SATURDAY 8 TO 12.
MOSES-ROSENTHAL CO.,
913 W. Van Buren-st.

MACHINE OPERATORS
on ladies' silk underwear and neckwear.
MORRIS, MANN & REILLY,
111 S. Wells-st., 4th floor.

MAKERS AND COPYISTS—
Experienced; come ready to work. We pay highest prices. Piece work or week work.
MAJESTIC HAT WORKS,
56 E. Randolph, 4th floor.

MANICURIST—GIRL. 325 E. 51ST. DREXel 5833.

MILLINERS, TRIMMERS, PREPARERS, COPYISTS, APPRENTICES.
We are now settled in our new daylight workroom, offering the best comfortable working conditions in the country. We have steady work the year round and pay a liberal bonus to all employes beside their regular earnings. We also serve tea and coffee free of charge in our new lunchroom. Hours, 8:30 to 5:30, Saturdays 1 o'clock.
CHICAGO MERCANTILE CO.
159-171 N. Michigan-av.
Ask for Miss Weller.

MILLINERY WORKERS.
TRIMMERS,
COPYISTS,
MAKERS,
PREPARERS.
Permanent positions; highest salaries.
Most comfortable working conditions.
Daylight workrooms.
Our own restaurant in bldg.
Tea and coffee served free.
5½ day week.
Bonus in addition to salary.
Apprentices paid while learning.
D. B. FISK & CO.,
225 N. WABASH-AV.

MILLINERY
MAKERS AND TRIMMERS.
Apply Employment Office, 8th floor. Take Adams and Dearborn-st. elevators.
THE FAIR.

MILLINERY MAKERS AND trimmers; experienced.
Steady positions.
EISENDRATH MILLINERY,
316 S. Wabash.

MILLINERY MAKERS AND COPYISTS—For new North Side store; year around or season positions open. Call at 3265 N. Clark.

OPERATORS
On silk underwear; $16 and up to start.
FANTL BROS. & LEWIS,
115 S. Market-st.

OPERATOR GIRLS—ON PLAIN AND ZIGzag sewing on men's leather belts; excellent pay; steady work; daylight factory. Arrow Belt & Leather Goods Co., 180 N. Wabash, 3d floor.

OPERATORS—PUNCH AND STAMP PRESS; must be experienced on small work; best wages; 49 hour week.
Greenduck Co., Van Buren and Hoyne.

PALM BEACH
COAT SHOP.
ALL AROUND OPERATORS
POCKET MAKERS
OPERATORS.
HIGHEST PAY.
Can use several girls who have run power sewing machines in other than tailor shop.
KLING BROS. & CO.,
2035 Charleston-st.

PONY PRESS FEEDERS—
THOMSON TAYLOR SPICE CO., 536 W. 22d-st. Canal 4000.

Printers, Compositors,
(Female).
A large nonunion house has several permanent positions for women who have had experience as compositors. This is not an experiment. We already have women on this work. There are permanent positions and pay the same wages as men. In replying state age and experience. Address F N 143, Tribune.

PUNCH PRESS OPERATORS — FEMALE; good pay and working conditions. CHICAGO METALLIC MFG. CO., 542 W. 35th-st.

SKIRT AND WAIST
FINISHERS.
UNUSUAL OPPORTUNITIES.
EXCELLENT WORKING CONDITIONS, IN EXCLUSIVE DRESSMAKING ESTABLISHMENT.
GRACE, IMPORTER,
661 MICHIGAN-AV., NORTH CORNER OF ERIE.

WANTED—FEMALE HELP.

Factory and Trades.

SEAMSTRESS—EXPERIENCED ON LADIES' dresses; one who is capable of waiting on trade; good salary and steady position. Apply at once. MARGUERITE SHOP, 3330 Lawrence-av.

SHIRT OPERATOR—FOR PRESS MACHINE. Centennial Laundry Co., 1412 Roosevelt-rd.

SILK LAMP SHADE MAKERS—EXPERIENCed; white. 4626 Indiana-av.

TAILOR SHOP WORKERS.
THE HOUSE OF
KUPPENHEIMER
has a few openings for the following:
Pocket Makers on Pants.
Canvas Basters by Machine.
Armhole Baster—Coats.
Flap Makers on Coats.
Apply at once.
Polk-st. and Karlov-av.
(Near Crawford-av.)

WANTED — 50 GIRLS FOR bindery work; $15 per wk.; 48 hours per week, half holiday Saturday; we advance our girls rapidly. CUNEO-HENNEBERRY CO., 455 W. 22d-st.

WE WANT WOMEN AND girls—Over 16 years, for light work in a clean, well ventilated factory, with good pay and chance for advancement. BARNHART BROS. & SPINDLER, 32 S. Throop-st.

WOMEN AND GIRLS.
There are still a few vacancies open for women and girls between the ages of 16 and 40; experience is not absolutely necessary; light factory work; the hours are short, 12 noon on Saturday; a bonus in addition to regular pay; near to Belmont, Ashland, and Clybourn car lines. Application accepted at employment office.
STEWART-WARNER
SPEEDOMETER CORP.,
1828 DIVERSEY-PKWY.

WOMEN.
Mr. S——, the good-natured man who has charge of our punch and drill press department, believes he can use a few more girls and women operators having some experience; a liberal starting rate; bonus in addition; short hrs., 12 noon on Saturday. Applications can be made at the employment office.
STEWART-WARNER
SPEEDOMETER CORP.,
1828 DIVERSEY-PKWY.

WOMEN
AND GIRLS FOR LABELING AND FILLING DEPARTMENTS. GOOD HOURS AND WORKING CONDITIONS. EARLY CLOSING SATURDAY. APPLY
PRICE BAKING POWDER FACTORY,
1001 Independence-blvd.

WOMEN.
Wanted — Women bushelmen on men's clothing.
Salary $22 a week to start.
Apply Employment Office, 8th floor.
Take Adams and Dearborn-st. elevators.
THE FAIR.

WOMEN AND GIRLS TO LAbel and wrap toilet preparations, perfumes, etc. $14 to begin. Good chance to earn more. Half day Saturday. Bonus at the end of the year. Apply 5th floor, 25 W. Illinois-st.

WOMEN AND GIRLS
For light factory work; experience not necessary. 1749 Grace-st.

WOMEN—FEW BRIGHT, TO LEARN MASsage, Swedish gym., electro-therapy; good salary and free maint. Call 11 to 1 or 5 to 7 p. m. DR. NELSON, 1208 Tower Bldg.

WOMAN—TO OPERATE BLUE PRINT MAchine; no experience necessary. Chance for advancement. Call Blackstone 4485.

50 GIRLS WANTED,
16 years and over. No experience required; $15 per week to start. Premium enabling girls to increase their wages. Permanent positions the year round. A clean place to work, overlooking Lake Michigan—cool in the summer time. Cafeteria and club rooms. Apply
R. R. DONNELLEY
& SONS CO.,
21st-st. and Calumet-av.
Take Cottage Grove-av. cars to 21st-st. and walk two blocks east. Indiana-av. cars to 22d-st. and Indiana-av., walk two blocks east and one north. I. C. to 22d-st. station.

25 NEAT YOUNG GIRLS wanted for interesting laboratory work. Good beginning salary and splendid working conditions. Apply at once.
THE HOLLISTER-WILSON LABORATORIES,
4221 S. Western-av.

2 WOMEN TO LABEL CANS.
Experienced help preferred. Steady and light work. Apply Mr. Austin. GREAT ATLANTIC & PACIFIC TEA CO., 445 W. 39th-st.

10 GIRLS TO SEW
draperies; no experience necessary; easy work. Come ready for work.
ALBERT PICK & CO.,
Employment Department [Second Floor].
208 W. Randolph-st.

Household Help.

ASSISTANT COOK — LAUNDRY AND CHAMBER WORK. WHITE WOMEN. ELEANOR CLUB SIX, 2155 PIERCE-AV.

CHRISTIAN COUPLE TO TAKE FIVE ROOM furnished apartment in Oak Park and provide table board for small family. Address G 240, Tribune.

COOK—FOR PRIEST'S HOUSE. 2648 W. 34th-st.

GENERAL HOUSEWORK — BEST WAGES for experienced, reliable young woman; no laundry; small family; houseman kept. 6029 University-av. H. P. 3946.

GIRL — YOUNG, FOR GENERAL HOUSEwork, assist care girl, school age; splendid opportunity; ideal home; good treatment; small bungalow; Edgewater. Address J A 540, Tribune.

GIRL—OR MIDDLE AGED WOMAN, COLored, from the south preferred, for gen. hswk.; must be good cook. Call 6156 Sheridan-rd. or phone Sunnyside 1944.

GIRL—ABOUT 16, TO HELP WITH HOUSEwork in 5 room apartment; very comfortable room with bath; a good home; no laundry. Tel. Well. 3856.

GIRL—GENERAL HOUSEWORK; FAMILY of two adults and baby; reasonable hrs.; no washing; will furnish room or not; $9; refs. Ph. Mont. 3650.

GIRL — INTELLIGENT, FOR FEW HOURS afternoon and evening, to help with baby and light work in hotel apartment. Call Hyde Park 9600. Room 351.

WANTED—FEMALE HELP.

Household Help.

GIRL—CARE FOR CHILD 3 YRS. ASSIST housework; maid and laundress kept; references. 5510 Kenmore-av., 2d. Sunnyside 8780.

GIRL OR WOMAN—SMALL FAM.; NO OBJ. to 1 child; a healthful home in Michigan. Call Austin 6851 or write C. L. BAILEY, Ingallston, Mich.

GIRL—GENERAL HOUSEWORK; SMALL family; good salary; Swedish preferred. Call Sunday and Monday eve. or Monday morn., 5643 Kenmore-av., 2d. Ph. Sunnyside 4002.

GIRL—COMPETENT, GENERAL WORK; small family; high wages; references required. 437 E. 48th-st.

GIRL OR WOMAN—GENL. HSWK. SMALL FAMILY; GOOD WAGES; NO WASHING. RAVENS, 149, 4711 N. PAULINA, 1ST.

GIRL—WHITE, GENERAL HOUSEWORK; small family; no washing; $15; easy work. M. LEVY, 5247 Prairie-av. Drexel 3296.

GIRL—GE'L HSWK. EXPERIENCED, $16; no laundry. Apply 529 Cedar-st., Winnetka. Phone Winnetka 410.

GIRL—COMPETENT, FOR GEN'L HSWK., 6 rm. bungalow; 3 in fam.; good wages. 7227 Crandon-av. Midway 7340.

GIRL—FOR GENERAL HOUSEWORK; HOME nights; ref.; $12. WILLIAMS, 4329 Grand-blvd. Ph. Oakland 2153.

GIRL—GEN. HSWK., 6 RM. APT., FAM. 3; good wages and home. Holten, 5444 Woodlawn. Midway 3695.

GIRL — COMPETENT, FOR GENERAL housework. 5745 Dorchester-av. Hyde Park 7018.

GIRL — COMPETENT FOR GEN. HSWK.; good wages. Ph. Beverly 1204. 2034 W. 103d-st.

GIRL—WHITE, OR WOMAN, FOR HOUSEwork. Apply MRS. GANS, 5212 South Park, 1st, 11 to 2 or 5 to 7.

GIRL—TO HELP WITH HOUSEWORK; 4 rm. apt.; half days or full days. Phone, before 2 p. m., Rogers Park 5994.

GIRL — WHITE, TO HELP WITH HOUSEwork. 941 Lawrence-av.

GIRL — WHITE SECOND GIRL; PRIV. fam. 3 adults; ref. req.; $11. Sup. 3361.

GIRL — FOR GEN'L HSWK.; GOOD HOME and wages; refs. req. Wellington 1176.

GIRL—YOUNG; ABOUT 16; ASSIST HSWK. 4632 Beacon, 2d. Ravenswood 5604.

GIRL—FOR GEN. HSWK., WHITE; GOOD wages; refs. Superior 3546.

GIRL—GENERAL HOUSEWORK; NO WASHing; go home nights. Ph. Austin 4751.

GIRL OR WOMAN—EXP. GEN'L HSWK. $15. 7936 Luella-av. So. Chicago 1932.

GIRL—GENL. HSWK.; EXP.; BEST WAGES. 5123 Ingleside, 1st. Hyde Park 8115.

HOUSEKEEPER—WHO LIKES CHILDREN, for congenial employment in modern suburban home; must be not over 40; right party may secure excellent home; wages $15; servant girl not wanted. Address F N 260, Tribune.

HOUSEKEEPER — HIGH CLASS, FOR business woman [only one in family]; must be excellent cook; best ref. required; high salary; only Christian Scientists need apply. Address F 551, Tribune.

HOUSEKEEPER—ELDERLY LADY; FINE home, easy work. Mrs. E. Burkley, 3939 W. Sacramento-av. Phone Irving 916.

HOUSEKEEPER—FOR GENERAL HOUSEwork; no laundry; good home and wages. 527 W. 62d-st.

HOUSEKEEPER—WORKING; ADULT FAMily; apt.; no laundry. 1428 E. 57th-st., 2d. Hyde Park 9553.

HOUSEKEEPER — EXPERIENCED, WORKing; good cook; refs. necessary. Lake View 9022.

HOUSEKEEPER—IN FAMILY OF 2; SMALL apt. 1216 N. Shore-av., apt. 1A.

KITCHEN AND FLOOR MAID—HENROTIN Hospital, Oak and La Salle-sts. Superior 4290.

MAID—SECOND, EXPERIENCED, FOR family of two adults and two children; chamber work and helping with children; cook, laundress, houseman, also employed; good home with separate room and bath. Telephone Oak Park 2734, or apply 610 N. Euclid-av., Oak Park.

MAIDS—TWO; ONE FOR GENERAL HOUSEwork, other to assist in house and with school children; laundress kept; good wages. Apply 1235 Madison Park, 2d apt., nr. Woodlawn, betw. 50th and 51st-sts. Tel. Drexel 1218.

MAID—FOR HOUSEWORK; NO WASHING; good wages. HOLMES, 917 Forest-av., 1st apt., Evanston.

MAID—FOR GEN. HOUSEWORK; SMALL apt.; off Thurs. and Sun. afts.; go home night. Lake View 837. 637 Waveland-av., 2d.

MAID — GENERAL HOUSEWORK AND laundry; $14; family 4; 6 rm. bungalow. 7320 Euclid-av. Blackstone 1892.

MAID—WHITE, GEN. HSWK.; NO LAUNdry; good home and wages. 7208 Sheridan-rd. Rogers Park 114.

MAID—FOR GENERAL HSWK.; NO WASHing; small family; experience and references req.; $12 wk. 4327 Kenmore-av., 2d apt.

MAID—COMPANION FOR 2 GIRLS, 5 AND 11 years; one who can sew; state age. Address F F 552, Tribune.

MAID—COMPETENT; GEN. HSWK.; SMALL family; no washing; good wages. Ph. Rogers Pk. 2445.

MAID—FOR GENERAL HOUSEWORK; NO laundry. SCHUTZ, 4641 Dover-st.

MAID—SECOND, FOR PRIVATE FAMILY, private room and bath. Ph. Superior 6087.

MAID—GENERAL HSWK., NO LAUNDRY; references. 5348 Drexel-av.

MAID — GEN'L HOUSEWK., NO LAUNDRY; good wages. 649 Buena-av. Grace. 2450.

MAID—COLORED, FOR BOARDING HOUSE. Phone Drexel 1609.

MAID—SECOND, EXPERIENCED; REFERances; family of 2. 1551 N. Dearborn-st.

MAID—GERMAN COOKING. M. MALTER. 5022 Winthrop. Edgewater 7720.

MARRIED COUPLE—WHITE OR COLORED; wife cook; first class references required. Phone Graceland 201.

MOTHER'S HELPER — GOOD HOME AND wages. MRS. FRIEDMAN, 5137 Drexel-blvd. Hyde Pk. 1630.

MOTHER'S HELPER—GOOD SALARY AND home; care two children and assist with housework. MRS. NELSON, Evanston 3748.

NURSE OR NURSERY GOVERNESS — TO take charge of children over 7 years; upstairs work and sewing; ref. req.; German preferred, or girl with college education. Address B D 13, Tribune.

NURSE—UNDERGRADUATE, FOR GENERal duty in up to date private hospital; permanent position; salary to start, $55 per mo., board, room, and laundry of uniform included. Phone, collect, Main 150, Ottawa, Ill.

NURSE — GOOD PRACTICAL NURSE OR thorough housekeeper, small family; nice home; good wages; refs. req. Call morn. or evens. Mrs. Mincer, 647 E. 50th-pl.

NURSE MAID—PROTESTANT, FOR CHILD 5 yrs.; home nights; wages $12. Call after 5 o'clock, Madison Pk. Apt. Hotel, Apt. 301, Hyde Park-blvd. and Dorchester-av.

NURSE GIRL — REFINED YOUNG GIRL TO take care girl 4 years; refs. required. Lake View 9022.

NURSE GIRL—TO TAKE CARE OF 1 YR. old baby; ref. req. Ph. Sunny. 4157, or call 5643 Kenmore-av., 3d apt.

NURSE—FOR 2 CHILDREN, AGES 4 AND 6; good references, best wages. Drexel 410. 4724 Ellis-av.

NURSE—FOR 2 CHILDREN. TEL. SUP. 6087.

NURSE—DAY, FOR INSTITUTION. 4724 Vincennes-av.

SECOND MAID—WHITE; REFERENCES REquired; $12. 1005 Sheridan-rd. Evanston 5376.

WAITRESS — EXPERIENCED, WITH EXcellent references; wages $14. Apply 4840 Ellis-av.

WOMAN— MIDDLE AGED, FOR HOUSEwork in pleasant apartment; 2 in family; no laundry; desirable home for right party. Address F O 316, Tribune.

WOMAN — EVANGELICAL GERMAN speaking woman, middle aged, for housework [no washing], by single old lady. 1416 Cuyler-av., nr. Southport-av.

WOMAN — ELDERLY, FOR GENERAL housework; small family; all adults; good wages. Humb. 4344. L. SEGAR, 928 N. California-av.

WOMAN—YOUNG, EXPERIENCED, TO DO upstairs work in the morning and take charge of 6 year old boy in afternoon; ref. req. Graceland 2412.

WOMAN—MIDDLE AGED, GENERAL housework; 3 business people; home a consideration more than high wages. Ph. Wellington 6821. 534 Aldine-av.

WOMAN—MIDDLE AGED, OR GIRL, TO take care of 2 year old baby and small flat; good home. 4722 St. Lawrence-av.

WOMAN—MIDDLE AGED; SCANDINAVIAN preferred; for light hskg.; no washing. Address F L 396, Tribune.

WOMAN—GENERAL ASSISTANT; GOOD AT laundry and sewing; $70 mo.; give phone. Address F L 242, Tribune.

WOMAN— TO WORK IN THE KITCHEN. Home for Crippled Children, 1653 Park-av.

WOMAN—RELIABLE; CARE OF BABY, light hswk.; good wages. Kildare 2350.

WOMEN—TO TAKE CARE OF CHILDREN. Home for Crippled Children, 1653 Park-av.

WOMAN—ELDERLY, FOR LT. HOUSEwork and take care phone. Kedzie 1077.

Hotels and Restaurants.

ATTRACTIVE
OPPORTUNITIES
IN HOTEL EMPLOYMENT
are offered to respectable women, experienced and inexperienced, as waitress, lunch counter attendants, maids, pantry women, etc., under advantageous conditions.
GOOD HOMES,
GOOD TREATMENT,
INCREASED WAGES,
with further increases after six months of satisfactory service.
Also need respectable lunch counter waitresses for our restaurant in the city.
FRED HARVEY,
18th-st. and Wentworth-av., Chicago.

BUSS GIRLS AND DISH washer wanted. Call at RUDE CAFETERIA, 814 W. 63d-st.

CAFETERIA WOMAN — EXPERIENCED, AS assistant manager; exceptional opportunity; Illinois city of 60,000 population. Address B L 19, Tribune.

CAFETERIA CHECKER.
1207 N. DEARBORN.

CARVER—EXPERIENCED, AT Y. W. C. A. CAFETERIA, 59 E. Monroe-st.

CHAMBERMAIDS.
Experienced, white, short hour. $52.50. Apply new houskeeper.
DREXEL VIEW APTS.,
4358 DREXEL-BLVD.

WANTED—FEMALE HELP.

Hotels and Restaurants.

CHAMBERMAIDS.
Good wages without room or board. Apply housekeeper, Rm. 1729.
HOTEL LA SALLE,
10 N. La Salle.

CHAMBERMAIDS — $30, ROOM AND board; $35 without room; $50 without either. Jackson Hotel, Jackson-blvd. and Halsted-st.

CHAMBERMAID — HIGH CLASS HOTEL. White or colored. Hours 8-4. With or without room and board. High wages. HOTEL GRASMERE, 4621 Sheridan-rd.

CHAMBERMAIDS—EXPERIENCED; $50 A month and lunch. Apply Madison Park Apt Hotel, E. 51st and Dorchester. Mrs. Jamieson, housekeeper.

CHAMBERMAID—HOURS 9 TO 4; GOOD WAGES. 712 N. DEARBORN-ST.

CHAMBERMAIDS—AT WINDSOR CLIFTON Hotel, Monroe and Wabash.

CHECKER—EXPERIENCED; NO SUNDAY or holiday work; good wages. Apply Eaton Cafeteria, 18 W. Washington-st.

DISHWASHER—COLORED. 820 N. CLARK-st.

GIRL OR WOMAN—TO HELP BAKER. 1207 N. Dearborn.

GIRLS—TO CLEAN TABLES. 1207 N. Dearborn.

GIRL—FOR STEAM TABLE WORK. 1207 N. Dearborn.

GIRL OR WOMAN—FOR KITCHEN WORK; good pay; no Sunday work. 318 W. Kinzie.

MEAT CARVER—EXPERIENCED, FOR cafeteria work in Springfield, Ill. Address B L 18, Tribune.

PANTRY GIRLS AND DISHWASHER—Good wages with room and board. Apply at once. Windermere Hotel, 56th and Cornell.

PASTRY COOK — ASSISTANT. 721 N. CLARK-ST.

RESTAURANT HELP.
Waitress and other restaurant help needed. Hours 11 to 3. Good salary and permanent. Apply employment office.
Chicago-av. and Larrabee.
MONTGOMERY
WARD
AND
CO.

SCRUB WOMEN—COLORED; $2.75 A DAY; permanent work; 8 hours. Apply to housekeeper, St. Luke's Hospital, 14th and Michigan-av.

STEAM TABLE GIRLS
wanted. Good wages. Call at RUDE CAFETERIA CO., 814 W. 63d-st

STEAM TABLE FORELADY—
Also girls. Good pay. Apply 822 S. Wabash-av.

WAITRESSES.
Long and short hours.
Apply Employment Bureau, 8th floor. Take Adams and Dearborn-st. elevators.
THE FAIR.

WAITRESSES AND LUNCH COUNTER Girls—Experienced for out of town railroad hotels and eating houses; free transportation; good working conditions; good wages and bonus paid, according to length of service. Apply JOHN J. GRIER HOTEL COMPANY, Rom 526 Insurance Exchange Building, 175 W. Jackson-blvd., Chicago, Ill.

WAITRESSES — EXPERIENCED. APPLY The Hopper, 4626 Sheridan-rd.

WAITRESS—COUNTER WORK, MORNING hours; good pay. Apply 822 S. Wabash-av.

WAITRESS — EXPERIENCED; REFS. REquired. 4819 Greenwood-av. Oakland 384.

WAITRESS—6 DAYS A WEEK; GOOD wages. 2103 Western-av.

WAITRESS—LANGAN CO. TEA SHOP, 55 E. Congress-st.

WAITRESS—FOR SUPPER AND SUNDAY all day. $12 wk. 1568 S. Kedzie.

WOMAN CHEF.
Must be experienced in cafeteria; to a willing and economical woman; can offer good wages. Apply at once.
IDEAL CAFETERIA,
1200 N. State-st.

WOMAN—DISHWASHER.
1207 N. Dearborn.

WOMAN—NEAT CARVER; SHORT HOURS; $18. 1207 N. Dearborn.

2 WOMEN
wanted to take charge of dish pantry in first class restaurant; $50 per mo., room and board; only experienced white women need apply. Room 824 Pullman Building, corner Adams and Michigan.

2 GIRLS, COLORED,
wanted for our dish pantry; board and $10 per wk., with one full day off. Call Room 824 Pullman Building, corner Adams and Michigan.

Saleswomen.

LADIES.
We have positions for several neat and intelligent ladies, between the ages of 18 and 45, for pleasant and interesting work that requires calling on housewives; experience unnecess'y; good salary. Apply to O. NELSON, 1114 Lake-st., Oark Park, Ill., from 8:30 a. m. to 5 p. m.

SALESWOMAN — IF YOU ARE A WOMAN of good personality, high school education, over 28 and under 45, desirous of making from $1,800 to $5,000 a year in an honest, dignified manner, and don't expect to get this money for nothing, but are willing to do some real work to earn it; if you are footloose and can travel as directed, call or write MR. PHILLIPS, 506 Monroe Bldg., Chicago. No, it isn't house to house canvassing. Don't infer—investigate. Salary and railroad fare paid.

TYPEWRITER RIBBONS
Carbon paper, experienced girls to sell; excellent proposition. Call between 10 and 12 a. m., Room 509, 22 W. Quincy.

WOMEN—IMMEDIATELY, 2, INTELL., FOR permanent employ; $100 to $200 per mo. guaranteed to start; promotion automatic; refs. req. Interviews given by appointment only.
LEWIS E. MYERS & CO.,
36 S. State. Maj. 7264.

Miscellaneous.

PACKERS.
Women to pack light merchandise, with or without experience.
Apply Ninth Floor—Retail.
CARSON PIRIE SCOTT & CO.

IF YOU ARE A YOUNG WOMAN—
Ambitious to make better salary; if you have convincing personality and determination, are independent in making decisions, and reliable in keeping agreements, call at 30 N. Michigan-av., Suite 1511; quality salesmanship; absolutely no canvassing; representative deals with leading business men in smaller cities and towns. Century Bureau, Festival Department.

MANAGERIAL
SALES POSITION
open to a woman who has had selling experience, free to travel, and possessed of a pleasing and strong personality; salary $4,000 a year. In replying state experience, qualifications and give phone number. Address F T 264, Tribune.

GIRLS
OVER 16 YEARS OF AGE, FOR STOCKROOM WORK, CHECKING, LABELING, TAKING ORDERS, ETC. IDEAL WORKING CONDITIONS. GOOD STARTING WAGES, WITH ADVANCEMENT.
WILSON JONES LOOSE LEAF CO.,
CARROLL-AV. AND SACRAMENTO-BLVD.

NEAT GIRLS OVER 16 TO fold circulars; no experience necessary; permanent. 623 S. Wabash, 2d floor.

WOMEN—WE WILL ADD TWO ENERGETIC women of selling experience, and one inexperienced, for neighborhood organizing under our guidance; 5 hours daily; chain store propositon. Call 10 a. m. to 2 p. m. today. MR. SHAY, 4228 W. Harrison-st. [near Garf. L].

ASSISTANTS—SEVERAL YOUNG LADIES of neat appearance to assist in our school evenings. Experience as instructors not necessary. 60c per hour. Mador-Jonnson Dancing Studios, 443 N. Clark.

GIRLS — CALL AT ONCE. STEADY POsition; good wages, to pick orders; ladies' neckwear, bags, and notions. United Merchandise Corp., 515 S. Wells, 3d floor.

MANAGERS—NEEDED; WOMEN OF REfinement and education desiring an entirely new field in remunerative work. MRS. G. R. PORTER, Rm. 1000, 205 W. Monroe-st.

WOMAN—KIND PERSON TO HELP WITH 9 months' baby, days only; prefer one who lives on N. W. Side. Ph. Humboldt 2461.

WANTED—FEMALE HELP.

Miscellaneous.

GIRLS AND WOMEN — FOR VARIOUS POSITIONS IN OUR MERCHANDISE AND SHIPPING DEPARTMENTS. NO EXPERIENCE NECESSARY. HIGHEST STARTING SALARY. STEADY POSITIONS. FREE LIBRARY. RECREATION ROOMS. CAFETERIA SELLING WHOLESOME FOOD AT COST. FREE MEDICAL ATTENTION.
HOURS, 8 TO 4:45; 12 O'CLOCK SATURDAY.
EMPLOYMENT OFFICE, 7TH FLOOR.
PHILIPSBORN'S,
CONGRESS AND PAULINA-STS. MARSHFIELD L STATION.

FEMALE HELP WANTED
AT THE FAIR.
Young women to take telephone messages in complaint department.
Women to sew and repair gloves.
Women bushelmen for men's tailor shop.
Permanent positions; good salaries.
Apply Employment office, 8th floor.
Take Adams and Dearborn-st. elevators.
THE FAIR.

$$$WOMEN$$$
Ambitious women and housewives having previous experience in office work, factory work, store work, taking orders, or selling can make $35 per week in your spare time 2 or 3 evenings a week by old, established loop firm.
Never again will you get a chance like this. Get wise and make money. Act quick. Give phone No. Address F N 312, Tribune.

GIRLS,
YOUNG WOMEN.
Interesting work in our Merchandise Departments, filling orders, wrapping, stock preparation, ticket sorting. Good wages. Hours 8 to 4:35, 12 noon Saturdays.
Employment Dept.,
Chicago-av. and Larrabee-st.
MONTGOMERY
WARD
AND
CO.

YOUNG LADIES — 17 TO 23. LONG DISTANCE TELEPHONE WORK IS A PROFESSION WITH A FUTURE. GOOD PAY WHILE LEARNING. STEADY EMPLOYMENT. ATTRACTIVE WORKING OPPORTUNITIES. RAPID ADVANCEMENT. CALL AND TALK OVER THE DETAILS. M. DORAN, ROOM 1001, 311 W. WASHINGTON-ST.

AN OPPORTUNITY.
The sales manager of a well organized Chicago corporation, doing a nation-wide business, will interview applicants within the next few days to fill traveling positions due to expansion. If you are a woman between 28-40, well educated, of pleasing appearance, and entirely fee to travel wherever we may want to send you, this is a real opportunity. We will give you a thorough training in our business, pay you a salary, commission, and railroad fare. If accepted, your first year will net you $2,000 or more. Over 200 women in our organization averaged more than $50.00 per week for 1919. What these women have done you can do if you possess sufficient ambition and initiative to act now. Ask for W. L. McGOWEN, 1516 Garland Building.

PACKERS, WRAPPERS.
HIGHEST SALARY IN CITY TO EXPERIENCED PARCELS POST PACKERS. STEADY POSITIONS. HRS. 8 TO 4:45, 12 O'CLOCK SATURDAY.
PHILIPSBORN'S,
CONGRESS & PAULINA-STS.
MARSHFIELD L STATION.

THESE TRAVELING POSITIONS must be filled Monday, February 23d.
Reliable, nationally known Chicago corporation needs three intelligent traveling representatives at once. Women must be well educated and footloose, so they may leave Chicago within few days; age 26-36. No investment or previous experience necessary. To successful applicant we will pay railroad fare and salary from start. Interviews all day Monday. See MR. F. H. PULFER, 58 E. Washington-st.

A WOMAN.
We are seeking the services of a capable woman over 26 for attractive out of town position with unusual financial possibilities. Experience not necessary, but must have good education, pleasing personality, ability to meet cultured clients, and be free to travel. Teaching experience desirable, but not necessary. The position will pay accepted applicant $2,000 to $3,000 first year, and increase with experience. Call or write GEO. J. KEEFE COMPANY, 30 N. Michigan.

PART TIME WORKERS.
We have work that can be arranged to fill your spare time. Every day or several days a week.
WOMAN'S WORLD,
107 S. Clinton-st.

USHERS—15 NEAT APPEARING GIRLS for afternoon and evening work. Pantheon Theater, 4642 Sheridan-rd.

MATRON — OVER 30, LIVING ON SOUTH Side. UNIVERSITY OF CHICAGO, 5750 Ellis-av.

LADIES—YOUNG, FOR FASHIONS AND PICtures. Room 20, 106 N. La Salle.

Employment Agencies.

STENOGRAPHER—$20 PER WEEK.
Small office in one of the best downtown buildings; only girl in the office; will consider beginner if she is high school graduate; advancement is assured to a bright, capable girl; hours 9-5.
CRAIG AGENCY,
Sixth Floor Republic Bldg.,
State and Adams-sts.

BOOKKEEPER—
North Shore town. Thirty miles out of Chicago. Small office of a railroad company. Must be able to take a trial balance. Salary $100 per month and transportation.
CRAIG AGENCY,
Sixth Floor Republic Bldg.,
State and Adams-sts.

ELLIOTT-FISCHER OPERATOR—
Downtown office. Hours 8:30 to 5. Salary $20 to $23.
CRAIG AGENCY,
Sixth Floor Republic Bldg.,
State and Adams-sts.

BOOKKEEPER, $25; STENOGRAPHER, $25; Elliott Fisher biller, $25; Burroughs operator, $20; typist, $20; assistant bookkeeper, $20; office assistant, $18-$20; office girl, beginner, $15. KING'S AGENCY, 29 S. La Salle-st.

CLERK—
Downtown bank. Will take beginner girl, 16 to 18 years old. No experience necessary. Salary to start, $55 per month.
CRAIG AGENCY,
Sixth Floor Republic Bldg.,
State and Adams-sts.

C. O. SHEPHERD SERVICE,
"BROKERS IN POSITIONS OF THE HIGHER CLASS."
Suite 451 Railway Exchange.
Harrison 9596.

STEWARDESS—$125; PASTRY AND MEAT cooks, $75-$80; linen girls, $65-$40; waitresses, $35. CHICAGO HOTEL AGENCY, 333 S. Dearborn.

WANTED—FEMALE HELP.

Employment Agencies.

American Railway Bureau.

We have the best positions to be found in the city. Our office hours for interviewing applicants are from 8 a. m. to 6:30 p. m. daily.

STENOGRAPHERS AND TYPISTS.
Miss Curtis, Mgr.

STENOGRAPHER, advertising........$27.50
STENOGRAPHER, legal........$25
STENOG. & CLERK, small office........$100
STENOGRAPHER & CLERK........$22
STENOGRAPHER, machinery........$25
STENOGRAPHER, publishing........$20-$22
STENOG. & TYPIST, insurance........$20-$22
STENOGRAPHER, railroad........$95
STENOGRAPHER, board of trade...$90-$95
3 STENOGRAPHERS, beginners....$15-$18
2 TYPISTS, railroad........$97.50
TYPISTS........$90-$100
TYPIST, insurance........$85
5 BEGINNERS, TYPISTS........$15-$18
2 ELLIOTT FISHER OPRS........$85-$100
ELLIOTT FISHER OPERATOR........$85
COMPT. OPR., out of town, transp..$30-$35
BILLER & S. B. OPR., S. S........$80-$85

BOOKKEEPERS AND CLERKS.
MISS ROESCH, MGR.

5 BOOKKEEPERS, loop........$25-$30
BOOKKEEPER & CASHIER........$25
10 LEDGER CLERKS........$18-$22
2 ASSIST. CASHIERS, small office..$18-$20
RAILROAD CLERK........$95
CLERK, BKKPG. DEPT........$20-$22
CLERK, automobile........$20
CLERK & TYPIST, insurance........$18-$20
10 CLERKS, good at figures........$18-$20
5 FILE CLERKS........$16-$18
2 FILE CLERKS, relief S. B. Oprs...$16-$18
ASST. FILE CLERK........$15-$18
CLERK, will teach bkkpg........$15
5 BEGINNER CLERKS, S. W. Side........$16
15 BEGINNER CLERKS........$15

No Registration Fee.

American Railway Bureau.
[Chicago's Greatest Employment Bureau], 1128 Lumber Exchange Bldg., 11 S. La Salle. Randolph 1049.

DON'T MISS THESE REAL OPPORTUNITIES.

OPEN MONDAY.

5 Private Secretaries........$30-$35
50 Stenographers........$23- 30
11 Beginner Stenos........$18- 20
6 Dictaphone Operators........ 25
Stenographer and Swbd. Opr........ 25
38 Typists........$18- 25
3 Stenos. and Bookkeepers........$30- 35
Beginner Steno. and Bkpr........$22- 25
9 Bookkeepers........$25- 35
2 Beginner Bookkeepers........ 20
3 Ledger Clerks........$22- 25
3 Typist Billers........ 25
Elliott-Fisher Biller........ 25
Record Clerk........ 22
18 General Office Clerks........$17- 23
7 File Clerks........ 20
20 Beginner Office Clerks........$16- 18

OPEN MONDAY.

Every one of these positions with a high grade firm. Don't fail to get in touch with us today. No obligations unless we place you. We will be extremely reasonable in the manner of paying our commission.

NO REGISTRATION FEE.

GLADER AGENCY,
Room 314 Woman's Temple Bldg. 108 S. La Salle-st. Franklin 1914.

STENOGRAPHER—$25 PER WEEK. Loop bond and investment house located on La Salle-st. Hours 9 to 5. CRAIG AGENCY, Sixth Floor Republic Bldg., State and Adams-sts.

BOOKKEEPERS, STENOGS., TYPISTS, billers, dictaphone oper., gen. off. clerks, beginners or experienced. Salaries, $60-$130 per mo. SANGER, 17 N. La Salle-st.

Free Typewriter Employm't Bureau
STENOGRAPHERS AND TYPISTS, SOUTH Side; highest salaries, plus bonus. OLIVER TYPEWRITER CO., 159-167 N. Dearborn.

TRADE SCHOOLS.

COMPTOMETER SCHOOL. Conducted by the Makers of Machine. FELT & TARRANT MFG. CO., 3? S. La Salle-st. Mon. 2580.

LEARN MARCEL WAVING, MANICURING, beauty culture, electrolysis. Columbia method taught. Manicuring, $15; marceling, 6 lessons, $10; live models used in marcel instruction; 10 yrs. as instructor; 24 pupils placed in refined positions last month; positions now awaiting pupils. See us and be convinced. DAY AND EVENING CLASSES. MISS E. RUTH LAHS, 14 W. Washington, over Bishop's Fur Store, Suite 500, 5th floor.

THE MOST RAPID SHORTHAND INSTRUCTION is given at the National Institute of Secretaries, 213-214 Venetian Building, where McEwan's Easy Shorthand is taught in less than half the time required to learn any other system. Home study course and also personal instructor. Write for booklet.

LADIES — LEARN HAIRDRESSING, MARCELING, beauty culture, chiropody. Day or evening. Big prices make good wages. Positions waiting. Inquire MOLER COLLEGE, 105 S. Wells-st.

COMPTOMETER SCHOOL. DAY AND EVENING CLASSES. E. C. WARNER. 14 E. JACKSON. TEL. WABASH 8582.

LEARN A PAYING PROFESSION. BEAUTY culture, in 3 weeks; diplomas and good wages for graduates. GERTRUDE HALE, R. 310, 14 W. Washington-st.

FOR MARCEL WAVING, BEAUTY CULTURE, etc., call on John Mueller's School, 22 W. Monroe-st. Ph. Rand. 3961. Room 1404.

DRESSM'K'G—MILLINERY SCHOOLS

VALENTINE DRESSMAKING DESIGN, COLLEGES; day, eve. 2407 W. Madison, 6205 S. Halsted, 1850 N. Wells. Sara Patek, Prin.

TYPEWRITERS AND SUPPLIES.

UNDERWOODS, REMINGTONS, SMITHS, Coronas, Olivers, $10 to $70; terms to suit, or rented. Check protectors, adding and calculating machines. Mfgrs.' Clearing House, 193 N. Dearborn, cor. Lake. Central 6035.

TYPEWRITERS SOLD— Rented 3 mos., $7.50 and up; visible. AMERICAN WRITING & MACHINE CO., 329 S. Dearborn-st. Harrison 1360.

TYPEWRITERS — ALL MAKES, SOLD OR rented; guaranteed. BEN. SAMUELSON CO., Inc., 202, 218 S. Dearborn-st. Harrison 3084.

UNDERWOODS, REM., SMITHS. WE REbuild, overhaul all makes. Work guar. CHICAGO TYPEWRITER SUPPLY CO., 39 W. Adams-st. Harr. 4106.

FOR SALE—SMITH PREMIER TYPEWRITer, $20, perfect condition mechanically and appearance; must be seen to be appreciated. FRANK CARSEN, 1423 N. Clark-st.

TYPEWRITERS RENTED AND REPAIRED. Sold for $15 and up. Highest prices paid for all machines. BERAN TYPEWRITER CO., INC., 58 W. Washington-st. Cent. 6492.

TYPEWRITER HEADQUARTERS, INC.— All makes for sale or rent. Lowest prices. 411 S. Dearborn, Old Colony Bldg. Harr. 2341.

FOR SALE — A FEW REBUILT CORONAS. Corona Typewriter Sales Co., 12 S. La Salle-st. Phone Franklin 4992.

TYPEWRITERS — ALL MAKES, RENTED— Sold on Rental Purchase Plan. Cent. 47. Young Typewriter Co., 25 W. Lake, nr. State.

CALL CENTRAL 5563— About renting or buying typewriters. Woodstock Typewriter Co., 33 N. Dearborn-st.

LATEST MODEL NO. 5 UNDERWOODS. IMmediate delivery. STACK TYPEWRITER CO., 35 S. Dearborn-st. Central 8848.

WANTED—A SECOND HAND UNDERWOOD No. 5; first class condition. KEUFFEL & ESSER CO., 520 S. Dearborn-st.

UNDERWOOD TYPEWRITERS, $30 UP; others $10 up. COMEGYS & CO., 115 S. Dearborn-st. Phone Randolph 1749.

TRUNKS, BAGS, SUITCASES.

WARDROBE TRUNK, SLIGHTLY USED, $43.50. DAVID STERN COMPANY, 1027 MADISON-ST. "GET OFF AT MORGAN."

INDESTRUCTO WARDROBE TRUNK linen lined; special $27.50 while they last. UNCLE MAX'S LOAN BANK, 675 N. Clark.

AUCTION SALES.

WILLIAMS, BARKER & SEVERN CO., 628-630 S. Wabash-av., General Auctioneers, Furniture, Carpets, General Household Goods. Tel. Harrison 3777.

TALKING MACHINES, RECORDS.

VICTOR VICTROLA AND RECORDS; ALSO many other bargains in phonographs. Liberty Storage & Furniture Co., 1439 E. 63d-st. Open evenings and Sunday.

CLEANERS AND DYERS.

AUG. SCHWARZ (EST. 1856), GENERAL Cleaner and Dyer of all Garments, Carpets, and Rugs. Prompt service. 3 stores—109-11 W. Illinois-st. 34 W. Randolph. Main 3520.

DETECTIVE AGENCIES.

WEIL'S AGENCY, 19 S. LA SALLE-ST., suite 1415. Sincere secret service; established 18 years. Ph. Rand. 3280.

ARTS AND ANTIQUES.

ANTIQUES, BRIC-A-BRAC, ART OBJECTS, and books, bought, sold, and exchanged. L. Weidel, 4438 Cottage Grove. Ken. 731.

STORAGE, CARTING, FORWARDING

HOUSEHOLD STGE. AND MOTOR CARTAGE. ROBERT'S EXP. & VAN CO. Oak. 189. "The Poor Man's Friend."

VACUUM CLEANERS & CLEANING.

PREMIER HSE. MAID ELEC. CLEANER. Buy before price increases. For dem. call GARRITY, Sunnyside 1632.

TENTS, AWNINGS, ETC.

FOR SALE OR RENT—WAGON AND TRUCK covers, tents, etc. D. M. KERR MFG. CO. 1007 W. Madison-st.

COLLECTIONS.

WE QUICKLY COLLECT CLAIMS OF every description on percentage. ADAMS ADJUSTMENT CO., 139 N. Clark-st.

LOST AND FOUND.

CERTIFICATE — LOST — LIQUOR CERTIFICATE No. 3407, Clear Springs Dist. Co.; reward. Address F H 281, Tribune.

DOG—LOST—IRISH TERRIER, MALE, REDdish tan, rough coat. Large reward for return or information leading to recovery. THORN, 308 E. 49th. Kenwood 10292.

DOG—LOST—SCOTCH COLLIE, VICINITY 68th-st. Reward. Normal 5858.

GERMAN SHEPHERD DOG. Female, disappeared Monday, Feb. 16; reward. Phone Lincoln 5213.

HANDBAG—LOST—BY CASHIER, CONTAINing $180 of employers' money, between 92d and Commercial-av., South Chicago, Ill., and 75th-st. and Ingleside-av.; also envelope marked Marshall's Express, containing 3 oil shares. Liberal reward. Call Midway 4720 or Midway 1544.

MUFF—LOST—BLACK FOX, SATURDAY afternoon, probably on Indiana car; reward. 4643 Michigan-av., 1st apt. Drexel 8306.

MUFF—LOST—MARTEN, CARSON-PIRIE'S, Saturday; reward. Beverley 2451.

PACKAGE—LOST—OF BEADED BAGS, ON Douglas Pk. train, about 1:15 a. m. Fri. Liberal reward. 1323 E. 63d.

PEARLS — LOST — 24 IN. STRING OF pearls; liberal reward. Hyde Park 6553.

PIN—LOST—WED. A. M., BAR PIN OF white gold, diamond setting, bet. Marshall Field's wholesale house and Morrison Hotel; reward. Address F 319, Tribune.

POCKETBOOK — LOST—OBLONG BLACK pearl leather; silver watch inside; reward for return of watch; no questions asked. Address F 451, Tribune.

POCKETBOOK—LOST—WED. EVENING ON Burlington train, containing money and ladies' watch, eng. Address G T 134, Tribune.

PURSE—LOST—BLACK SEAL; SCHWARTZ'S rest.; please return owner, receive reward; keepsake. Address B 383, Tribune.

PURSE—LOST—SATURDAY NOON, STATE, Madison; keys, gold crown; $8.75; keep $4 reward. OKSON, 3125 Michigan.

SLIPPER AND STOCKING—LOST—1 WHITE satin slipper and stocking Saturday night bet. Medinah Temple, State and Lake. Parker, West 880.

PERSONAL.

PERSONAL—MR. E. F. BROWN IS NO longer in the employ of and has no connections, power or authority to transact any business of any kind whatsoever for the Bleoo Motor Company. BLEOO MOTOR COMPANY, 6047 Cottage Grove-av.

PERSONAL—MR. F. F. NORTHWAY IS NO longer in the employ of and has no connections, power or authority to transact any business of any kind whatsoever for the Bleoo Motor Company. BLEOO MOTOR COMPANY, 6047 Cottage Grove-av.

PERSONAL — WANT INFORMATION OF present location Ed F. Pettifer. When last heard from was emp. as a clerk in car dept. of N. Y. C. R. R. in Chicago. Address F. E. Rowland, care New Bradford Hotel, Chicago.

PERSONAL—JOHN ALIZZ: FATHER, COME home at once; mother is seriously ill in hospital, and wishes to see you. Call daughter, Gertrude, at McKinley 4053.

PERSONAL—WILL NOT BE RESPONSIBLE for debts contracted by my wife. FELIX J. FORPANEK.

PERSONAL—ANYONE KNOWING PRESENT address of Mrs. Barbara Keybork, please notify Mr. Wm. J. Keybork, 1833 S. Throop.

PERSONAL—NOT RESPONSIBLE FOR ANY debts contracted by any one but myself. Signed, SAM AKSON.

PERSONAL—FERN SUTTON RAU AND MAmie Manus Foresberg, write Lettie. Address Y 116, Tribune.

CLUB AND ASSN. MEMBERSHIPS.

WANTED—MEMBERSHIP IN HAMILTON Club. State price in answering. Telephone G., Calumet 5245.

BUSINESS PERSONALS.

PERSONAL—WE BUY OLD FALSE TEETH, bridge work in any condition, good crowns. Bring or mail them. Dental Exchange, Room 405, 143 N. Wabash-av., Chicago.

PERSONAL—HAIR REMOVED BY MULTIple electrolysis; guaranteed permanent. Ella Louise Keller, 36 S. State-st., Room 1200.

PERSONAL — SUPERFLUOUS HAIR PERmanently removed by multiple electrolysis. MME. STIVER, 1009 Marshall Field Annex.

CASTOFF CLOTHING.

Phone Haymarket 8359. I WILL PAY THE BEST PRICES FOR CASTOFF SUITS, OVERCOATS, AND SHOES. NO ORDER IS TOO LARGE OR TOO SMALL. A. MARKOWITZ, 1532 ROOSEVELT-RD. PH. HAYMARKET 8359.

I MEAN IT. The highest price for your suits, overcoats and shoes. S. GORDON, 1415 S. HALSTED-ST. PHONE CANAL 947.

I NEVER PROMISE, But I pay its worth; quick transactions; evening and afternoon dresses, men's clothing, furs and fur lined coats, shoes, furniture, musical instruments, bric-a-brac, anything you wish to dispose of. Phone Seeley 3361. Graff, 2434 Madison-st.

LEVINE, MONROE 2337. 721 W. ROOSEVELT-RD. SEE ME BEFORE DISPOSING OF YOUR CLOTHING, SHOES, ETC.; UNIFORMS, FUR COATS. I WILL PAY MORE THAN ANY OTHER.

LADIES, CHILDREN'S USED GARMENTS bought, sold; also bric-a-brac, house linen. Mrs. Wilson [Gentile], 827 N. Clark. Sup. 6607.

DANENBERG, 212 N. CLARK, NEAR LAKE-st., pays more for men's castoff clothing than anybody else. Phone Franklin 5075.

PHONE WABASH 2466. HIGHEST PRICES paid. Ering, call, or write THE LIBERTY, 5 E. Congress-st.

MRS. H. SCHNEIDER, 446 E. 31ST-ST., BUYS CLOTHING, RUGS, BRIC-A-BRAC, ANTIQUES AND FURNITURE. DOUG. 383.

MRS. L. GOODMAN, 2315 S. STATE-ST., buys clothing, rugs, bric-a-brac, and furniture. Phone Calumet 1288.

50% MORE FOR YOUR CLOTHES. CALL Broffman first. 4757 Champlain. Ken. 5850.

DOGS, BIRDS, POULTRY, ETC.

BOSTON TERRIER PUPPIES AND GROWN dogs. French bulls, Pommeranian puppies, Airedales and Fox Terriers. BOSTON KENNELS AND PET EMPORIUM, 3604 Michigan-av. Ph. Douglas 322.

BOSTONS, ALL AGES; FRENCH BULLS, Airedales, Fox Terriers, Pomeranians, all breeds, bought and sold. Boston Kennels and Pet Emporium, 3604 Michigan. Doug. 322.

PEDIGREED BOSTON BULL TERRIER, 7 mos.; sell reas. to good home. At home Monday evening. Ph. Oakland 1220, Apt. 503.

ST. ANDREASBURG ROLLERS, HARTZ Mountain birds, finches; also linnets; very special birds. Edgewater 3618. Priv. home.

MEXICAN DOUBLE YELLOW HEAD TALKing parrots, $8 each; fine plumage. SAM MEYER, 3528 Flournoy-st. Kedzie 1854.

HAVE WONDERFUL FEMALE POMERANian blue ribbon stock; none finer; want male. Dudley, 2341 Calumet. Calumet 370.

FOR SALE—CARNEAUX AND HOMER PIGeons. Apply 150 S. Whipple-st.

WANTED—TO BUY—GREYHOUNDS, STATE age, sex, full part. Address F 508, Tribune.

WANTED—DOG; HOUSE PET; PREFER collie. State price. Address K 73, Tribune.

CAMERAS, KODAKS, ETC.

Bass Offers Immediate Cash for fine Photographic Apparatus, Graflex and Reflex Kodaks and Lenses. Bring or ship your apparatus to us for valuation and immediate cash. Our Bargain List is a true guide to correct camera buying. Free. BASS CAMERA COMPANY, 109 N. Dearborn-st. Majestic 9012.

12 IN. CARL ZEISS TESSAR SER. 1C F:4.5 in bbl........$250.00 Cameras, Kodaks, and Lenses Bought and Exchanged. CENTRAL CAMERA CO., 124 S. Wabash-av.

CASH PAID FOR FINE PHOTOGRAPHIC apparatus, Graflex cameras, lenses. Bring or ship to us for valuation. Bargain list free. Norman Willets Photo Supply, Inc., 155 W. Washington-st. Tel. Main 3936.

5X7 B. & L. TESSAR 1C LENS, F:4.5, NEW $52.50. Cameras and Lenses bought and exchanged. Chicago Camera Co., 33 W. Monroe-st.

DAVID STERN COMPANY. CAMERA BARGAINS. 1027 MADISON-ST.

PLUMBING, HEATING & FIXTURES.

PEOPLE'S PLUMB. & HEAT SUPPLY CO., 490 Milwaukee-av., 461 N. Halsted-st. Branch 2709 W. 22d-st. Wholesale prices to all. Write for circular. Haymarket 1018.

WANTED—130 FEET OF STEEL SMOKEstacks, 40 to 42 inches in diameter. Joslyn Mfg. and Supply Co., 3700 Morgan-st. Boulevard 683.

WE CARRY A COMPLETE LINE OF CLOSET bowls, bath tubs, tanks, seats, plumbing, and heating repairs. 802 W. Lake-st.

ONLY HOUSE SELLING GUAR. PLUMBING, heating supplies direct. Send for catalogues. B. KAROL, Kedzie, cor. Polk. Kedzie 9440.

PRINTING MACHINERY & SUPPLIES

1 LEAD AND RULE CASTER Mergenthaler; full equipment; also 1 power proof press; at a bargain. Address G S 207, Tribune.

STEEL DIE PRINTING MACHINE, 6X10 size, modern Carber make; cash paid. QUALITY ART NOVELTY CO., 521 W. 26th-st., New York.

WANTED—TO BUY A LOW BASE MODEL 5 linotype, in good condition. Cash. Daily Tribune, Grand Haven, Mich.

LINOTYPE JENNEY MOTORS, A. C. 110 and 220 volts. WM. REID & CO., 538 S. Clark-st.

MISCELLANEOUS.

FOR SALE—IMMEDIATE DELIVERY, 50,000 lbs. No. 13 galvanized fence wire. The Factory Supply Co., 40 E. Kinzie-st. Ph. Majestic 5006.

TO RENT—ROOMS—SOUTH.

CALUMET-AV., 4627, 2D, NEAR L — TO Rent—Light outside room, suit. for 2 gentlemen; private family.

CORNELL, 5151—TO RENT—RMS. WITH hotel service. The Murray Inn. Midway 4353.

DREXEL, 6125, 3D — TO RENT—2 RM. suite, married couple or 2 ladies emp. pfd. Midway 9037.

ELLIS-AV., 3535—HOTEL LA STRAIN AND Annex—To Rent—Cozy steam heated, electric lighted rooms, single or en suite; $1 day up, $4-$8 wk.; phone in all rooms, elev. serv.; best trans., I. C. and surf. lines 1 blk., 10 minutes to loop; attrac. winter rates. J. O'DONNELL, Mgr. Doug. 7100.

FORTY-SEVENTH, E., 1035—TO RENT—rms., $5 and up; el. lt., s. h., all rms. wat. and tel.; surf., L, and I.C. Meals opt. Oak. 1051.

GRAND-BLVD., 4911 — TO RENT — LGE. mod. rm., run. w., adj. bath. Ken. 8174.

GRAND-BLVD., 3558—TO RENT — FURN. rms. Douglas 3179.

GRAND-BLVD., 4955, 2D APT.—TO RENT—Large, modern room in priv. family.

GRAND-BLVD., 4953—TO RENT—2 LARGE rms.; twin beds; front. Ken. 2226.

HARPER-AV., 6042, 3D—TO RENT—ROOM with pvt. bath; golf cse.; ex. trans.

INDIANA, 5245, 1ST—TO RENT—2 SINGLE rooms for 1 and 2 gent.; refs.

KENWOOD, 5519, APT. 512—TO RENT—Nice furn. rm., to ladies or mar. couple.

KENWOOD-AV., 5704—TO RENT — BEAU. frt. rm., el. lgt., run. wt.; best trans.

KIMBARK-AV., 6238—TO RENT—NICELY furn. large front rm. with sun parlor, best trans., I. C. and L. Ring office bell.

LAKE PK., 4808—TO RENT—LARGE, LIGHT room, shower; I. C. ex. E. JOHNSON.

LAKE PARK, 3906, 3D—TO RENT—FURN. beaut.; twin beds; 2 gent., marr. cple. emp.

LAKE PARK-AV., 4736—TO RENT—NEWLY furn. rms.; I. C. trans.

LAKE PARK-AV., 4951, 2D APT.—TO RENT—Attractive room; 2 men; all conveniences.

MICHIGAN-AV., 5739, 2D APT.—TO RENT—2 rooms in up to date apt. bldg.; all conveniences; no other roomers; gentlemen only; $10 per week. Englewood 6485.

MICHIGAN, 4637, 2D—TO RENT—ATTRAC. comf., priv. lav.; gent.; mod.; exc. transp.

MICHIGAN, 3247, 2D—TO RENT—MODERN, light, priv. bath; L and surf. trans. Tyndall.

MINERVA, 6402—TO RENT—LRG. FRT. rm.; L and surf. Hyde Pk. 7536.

NORMAL-BLVD., 6337—TO RENT—LGE. frt. rms., twin beds, sgle., lav. Went. 4369.

PRAIRIE-AV., 4307—TO RENT—LARGE fr. or side rm.; electric; nr. 43d L.

UNIVERSITY, 6516, 2D — TO RENT—LRG. frt. rm., 1 or 2; conv. L sta. Hyde P. 4609.

WOODLAWN, 6131, 2D—TO RENT—VERY des. frt. rm., mod. apt.; 2 emp.; conv. to U. of C.

TO RENT—TO WOMAN EMPLOYED, FURnished room in modern flat, 1½ blocks from So. Shore station Ill. Cent.; $25 per month; references exchanged. Address E 83, Tribune.

TO RENT—TO GENTLEMAN WITH REFS., lrg. rm., bath, elec. lts., strictly priv. fam.; no other roomers; Woodlawn-av., nr. 54th. Address J A 334, Tribune.

TO RENT—LARGE WELL FURNISHED room; no other roomers; Jewish gentleman; desirable location; South Side "L" and surface lines. Kenwood 4515.

TO RENT—LGE. RM., FURN., WITH TWIN beds; suit. 2 gents; nr. 51st L. Ph. Kenwood 3236.

TO RENT—LARGE OUTSIDE RM., GENTS.; only 3 blks. 63d and Cottage. Ph. Normal 3484.

TO RENT—HYDE PARK-BLVD., NR. LAKE; beau. furn. rms. Address F K 504, Tribune.

TO RENT—ROOMS—SOUTHWEST.

TO RENT—NEATLY FURN. RM.; GENTS. Prospect 8730.

TO RENT—ROOMS—NORTH.

ADDISON, 1249, 2D—TO RENT—TO TWO; steam heat. Wellington 10102.

BROADWAY, 6163—TO RENT—MOD. FURN. rm., gents; bkfst. if des. Sunny. 6954.

CRESCENT-PL., 934, 3D—TO RENT—BEAU. furn. sgl. rm., adj. bath. Well. 1103.

DEARBORN, N., 1420—TO RENT—LARGE, airy room, private bath, for 2 or 3 gentlemen.

DEARBORN, N., 1013—TO RENT—COZY frt. parlor; 1 bath; mod.; 2 or 3 gents.

DEMING-PL., 44—TO RENT — NICELY furn. parlor a 1 bedrm.; steam heat; mod; $15; will separate; 1 block Lincoln Park.

EASTWOOD, 857—TO RENT—LARGE FRT., also side room; Wil. X. Sunn. 3915.

FULLERTON-PKWY., 444—TO RENT—FRT. room with wall bed; good bldg. and surroundings; 1 blk. Lincoln Pk. Cunning.

FULLERTON-AV., 507, APT. 28—TO RENT—Lge. rm., suit. 1 or 2; steam heat.

GEORGE-ST., 1105, 3D—TO RENT—MOD. rm. in priv. fam. of 2; single or marr. couple emp.; kit. priv.; 3 blks. Diversey L, all surf. lines; walking dis. Lincoln pk. Call between 6 and 7 p. m.

HALSTED-ST., N., 3216, APT. A1 — TO Rent—Large, light front room, priv. family, twin beds, nicely furnished, good transp.; home privileges; $8; business men preferred. Tel. Wellington 7659.

HOWE-ST., 2046—TO RENT—LGE. FRT. room; piano; L and surface; gents.

KENMORE, 4921, THE ARGYLE—TO RENT — Parlor and bedroom, $12; men or marr. coup.; Argyle L sta. Sunnyside 7323.

LA SALLE-AV., N., 1205, 2D—TO RENT—Beaut. furn. rm.; steam; elec.

LAWRENCE-AV., 1056, 3D — TO RENT—Nicely furn. large rm.; Wil. L; phone; gents.

MAGNOLIA, 4735—TO RENT—NICELY furn. front room; Wilson express.

NORWOOD-ST., 1352, 1ST—TO RENT—LRG. lt. rm., priv. apt., 1 or 2, Thorndale L.

OHIO, W., 165—TO RENT—SLEEPING RM., S. H. Flat 12. Call Sun.

PEARSON-ST., W., 9 — TO RENT—LARGE, bright room, suitable for two; steam ht., elec., hot water, walking distance to loop.

PINE GROVE, 3752—TO RENT—PARLOR suite; priv. porch; also sing. rm. for 2; quiet, refined home. Grace. 3466.

RACINE, N., 4631—SHERIDAN PK. HOTEL —To Rent—Nicely furnished rooms; steam and electricity; $5 to $9; block Wilson L.

RIDGE, 5692, 3D—TO RENT—NICELY FUR. lt. frt. rm. for 1 or 2 empl.; Bryn Mawr L. surface.

SHERIDAN, 4932—THE GIBSONIA—TO Rent—Beau. ft. rm., twin beds, $12; others $5 up. Sunny. 2094.

SHERIDAN, 4862 — TO RENT—DESIR. RM., adj. bath; 1 or 2; Adg. L. Edge. 4435.

SHERIDAN, 444, 2D—TO RENT—LGE. FT. bedrm., for 1 or 2 gents.

SHERIDAN, 4027, 1ST—TO RENT—BEAUT. furn. rm.; priv. fam.; ½ blk. Sher. L. bus.

SHERIDAN, 4009, 3D — TO RENT—NICE frt. rm., well furn.; to gents; Sher. ex.

SHERIDAN, 4733, 3D—TO RENT—GENT.; large outside rm., running water. Cooke.

SHERIDAN, 4548, 1ST — TO RENT—LARGE side rm. for 1 or 2.

WILSON-AV., 1611, 1ST APT.—TO RENT—Large well fur. rm., priv. fam., good trans., $4. Sunnyside 602.

WILSON, 822—TO RENT—LARGE FRONT room, suit. 2; gent pref.; Wil. X.

WINNEMAC-AV., 1442—TO RENT — MOD. comfortable rm., nr. surface and L; priv. family. Sunnyside 9647.

WINTHROP, 4836—TO RENT—WELL FUR. new dec., sgl. and dbl. rm., Arg. X.

TO RENT—LARGE FRONT ROOM IN EXclusive private apt., with congenial adult family; permanent home for refined bus. man or woman. Howard-av. district, east of "L." Address F J 218, Tribune.

TO RENT — ELEG. LRG. FRT. RM., EXC., priv. apt., 1 blk. to lake; excel. trans.; gent.; ref. Edgewater 5269.

TO RENT—PART OF AN APT. FOR 2 empl., near Sheridan exp. Lake View 5819.

PRIVATE HOME. offers a real bargain in a cozy, newly furn. lg. double fr. rm. to 2 bus. people who appreciate a home; gentile bus. men pref.; lavatory with h. and c. water; 3 blks. from Wilson L and bus; only $12 a week. Address H X 292, Tribune.

TO RENT—ROOMS—NORTHWEST.

FRANCISCO-AV., N., 2715—TO RENT—MOD. furn. stm. hted. rm.; $4.50 per wk. Ph. Armitage 9316.

HAUSSEN-CT., 3089—TO RENT—SING. adj. bath, mod. conv., priv. fam., ½ blk. Milwaukee line; $5. Monticello 6522.

TO RENT—YOUNG EMPL. WOMAN WILL share her beaut. furn. bungalow with 2 empl. women or empl. marr. cpl; $65. Kildare 4907 Sun. all day, up to 10 a. m. wk.

TO RENT—WELL FURNISHED ROOM, NR. good trans. Albany 1468.

TO RENT—ROOMS—WEST.

MADISON-ST., 2328, 1ST—TO RENT—FURN. rm.; gents; board if desired.

KOSTNER-AV., 724—TO RENT—FURN. RM., clean; suitable for one or two gentlemen; nr. Garfield L.

MADISON, 2047, 3D—TO RENT—3 UNFURnished rms., stove heat, bath and ht. wt., gas free.

MONROE, 3301, 2D—TO RENT—FURN. R., stm., elec.; private.

WASHINGTON-BLVD., W., 2318—TO RENT—Frt. parlor; 2 gents; $8.50; other rms. for 1 or 2 gents, $4 and up. West 5970.

TO RENT—LGE. FURN. RM., 1 BLK. WEST of Garfield Pk., priv. fam.; good trans. Garfield 428.

TO RENT—HOUSEKEEPING ROOMS.

South Side.

BERKELEY-AV., 4219, 1ST—TO RENT—Married couple will share 7 rm. apt. American married couple. Ph. Oakland 5145.

CALUMET, 1927, 3D—TO RENT—4 HSKPG. rms. Calumet 1639.

KIMBARK, 6401—TO RENT—BEAU. 2 RM. suite, new, dec., real kit. Mid. 4828.

LAKE PARK, 4539—TO RENT—HSKPG. rm., adj. bath, stm., elec., $6.00.

MICHIGAN-AV., 3223—TO RENT—HSKPG. rm.; disappearing range, and other rooms.

PRAIRIE-AV., 4307—TO RENT—MOD. 2 OR 3 rm. housekeeping suite, completely furn.

North Side.

DAKIN, 911, 2D—TO RENT—LGE. RM. AND kitchen, also single rm., priv. entr.; gents pfd.

DAKIN, 911—TO RENT—2 LT. RMS.; RUN. water; range; Sheridan exp.

FULLERTON-PKWY., 444—TO RENT—TWO room flat, with bath; full kitchen; good bldg.; $15 week; gas and elec.; furn. Cunning.

WILSON-AV., 923—TO RENT—HSKPG. suite; 3 rms.; priv.; L and bus; good heat.

WINTHROP, 4913—TO RENT—LRG. HSPK. frt. rm. for 2. Edgew. 9535. Argyle ex.

TO RENT—LADY WILL SHARE ELEG. furn. apt. with mar. couple empl. Sunnyside 8386.

WANTED—TO RENT—ROOMS.

WANTED—TO RENT—BY YOUNG MARried couple, room with private lavatory or bath, and privilege of making breakfast in room; N. S. Address F 380, Tribune.

WANTED—TO RENT—NICE LARGE RM., unfurn. or furn.; running water, carpet; nr. Wellington and Broadway. Address J B 491, Tribune.

WANTED—TO RENT—TWO ROOMS FOR light housekeeping by middle aged couple, South Side pfd. Please state price. Address F 440, Tribune.

WANTED—TO RENT—ROOM ON SOUTH Side, by two single men [brothers]; good transportation. Address G 545, Tribune.

WANTED—TO RENT—MARRIED COUPLE wants parlor, bedroom, bath, or 3 room apt.: Jackson Park. Address G 190, Tribune.

WANTED—TO RENT—1 OR 2 ROOMS, FURnished, with bath and kitchenette; South Side pref. Address E 218, Tribune.

BOARD AND LODGING—SOUTH.

BLACKSTONE-AV., 5714—THE HARVARD, H. P. 2780. Delightfully located; 12 min. to loop; 3 min. to I. C. or park; rooms and suites with and without private baths, in annexes; very attractive rates for business people.

VINCENNES, 4456—BEAUT. DBL. COR. RM.; stm.; r. w.; ex. home cooked meals opt.

BOARD AND LODGING—NORTH.

DEARBORN, N., 1036—LARGE LIGHT room; elec. light; run. water; walking distance; business people preferred.

HOTELS.

PLAZA HOTEL AT LINCOLN PARK, N. CLARK AND NORTH-AV. Best location in Chicago. 15 minutes from the loop on Clark-st. car. Finest rooms in the city. House just remodeled.
Large room and bath....$2 up
Parlor, bedroom, and bath........$3.50 up
SPECIAL RATES TO PERMANENT GUESTS. RESTAURANT PRICES MODERATE. WE WILL BE GLAD TO SHOW YOU THESE ROOMS.

Drexel View Drexel-blvd. and 44th-st. COMPLETE HOTEL SERVICE. EVERY MODERN APPOINTMENT. ELEGANTLY FURNISHED. CONV. TO "L" AND COTTAGE GROVE CAR; 20 MINUTES FROM LOOP. 1 AND 2 ROOM SUITES—PRIVATE BATH. AVAILABLE IMMEDIATELY. SPECIAL MONTHLY RATES. CAFE WITH WHOLESOME HOME COOKED MEALS. MODERATE RATES. TELEPHONE KENWOOD 9000.

Drexel Arms FINEST BOULEVARD LOCATION. Large, attractive rooms with private bath.
ONE PERSON........$2.50 TO $4.00 A DAY
TWO PEOPLE........$3.00 TO $5.00 A DAY
SPECIAL WEEKLY RATES. 200 ROOMS. Every modern convenience; 15 min. from center. Cottage Grove cars to door. Elev. and Ill. Cent. 2 blks. Phone Drexel 9573. CAFE THE BEST. MODERATE PRICES. DREXEL AND OAKWOOD-BLVDS.

Hotel Birchmont FARGO AND GREENVIEW-AVS. PHONE ROGERS PARK 800. An unusual family hotel with an environment for discriminating people. Situated in the North Shore residential neighborhood. Beautifully furnished rooms and suites. All rooms with baths. Excellent cuisine. American plan. One block from the L Jarvis station; one block from lake and beaches. CHARLES M. SOMMERS, WILLIAM F. SOMMERS, Proprietors.

HOTEL GRASMERE. European. 4621 Sheridan-rd., Ravenswood 3701. MOST EXCLUSIVE hotel on North Shore. Just completed; every room with bath; single and en suite; with private porches, large beautiful sun parlor. Wilson-av. sta. N. W. El. 18 min. to loop. Two blocks from lake.

LAKE FRONT HOTEL 3800 LAKE PARK-AV. NEWLY DECORATED. Well furnished single and 2, 3, and 4 rm. suites; hot and cold water in all rooms; excellent trans.; 18 minutes from loop; Ill. Central, L, and surface; select neighborhood; rates $5 to $45 per week, or by day. Phone Kenwood 5943.

THE STANLEIGH SHERIDAN-RD. AND PRATT-BLVD. COMPLETE HOTEL SERVICE. EVERYTHING DESIRABLE IN THE WAY OF HOME COMFORTS, REFINEMENT, AND ELEGANCE. A FEW CHOICE KITCHENETTE AND BACHELOR APTS. NOW AVAILABLE. PHONE ROGERS PARK 7010.

HOLLAND HOTEL. EUROPEAN. 53d-st., opposite new I. C. depot; 10 minutes to loop. Rooms strictly modern. Rates $1 to $2.50 daily; weekly $6 to $12; family rates $8 to $22 weekly. Limited number of 2 and room suites. Phone Midway 2612.

Hotel Melbourne 4625 N. RACINE. SUNNYSIDE 5000. An exclusive North Shore hotel. All rooms with bath; cafe in connection; 2 blocks from Wilson-av. "L." Avery G. Warren, Mgr.

EASTWOOD HOTEL. EUROPEAN. 4644 Sheridan-rd. Edgewater 3196. Everything modern. With or without private baths. 2 blks. from lake. Wilson-av. sta., N. W. L or motor bus to door.

HOTEL REVERE, 417 N. Clark-st., cor. Austin-av. Under new management; remodeled and refurnished; 5 min. walk from loop; $5 per wk.; with bath, $10 and up. Ph. Rand. 330.

THE SHERCOB, 4037 SHERIDAN-RD. Large rms. with running water. Murphy beds, phones, priv. baths; 1 blk. Sheridan ex.; $6 to $14 week. L. V. 4220.

BLACKWOOD APT. HOTEL. Finest and best located apts. in the city; complete kitchens; fronting the lake at Clarendon and Windsor; also single rooms; weekly or monthly rates; children's playrm. Edge. 8600.

HOTEL MOANA. SOMETHING NEW. Just a little different. All outside rooms, strictly modern; auto. elevator; walking distance. 712 N. Dearborn. Superior 1575.

HOTEL ESSEX, 5721 COTTAGE GROVE-AV., caters to family trade; steam ht., elect. lt.; all rooms light and cheerful; large connecting rms., running water; rms. $5 up wk.; board and room, $12 wk up; home cooking; special rate by the month. Ph. Hyde Park 7569.

NEW BRADFORD HOTEL, 3000 Michigan-av.; 260 outside rms.; mod. conveniences; cafe connecting; rates $5-$8 wkly; trans., $1 per day up. Calumet 5653.

BRITTANY APT. HOTEL. 5528 Kenmore-av. Sunnyside 1628. 2 and 3 room suites; rental includes maid service.

LEXINGTON HOTEL (100% FIREPROOF), Michigan-blvd., at 22d-st.—Just a few rms., single or en suite, with or without private baths, at exceptionally reasonable rates. Telephone Calumet 1840.

HOTEL DEL PRADO. Attractive winter rates. 15 min. I. C. service to city. H. P. 2410. 59th and Blackstone.

HOTEL MAEBURNE. Res. hotel; 2 blks. Howard L; rms. with bath. 7605 Bosworth. R. P. 9670. Am pl.

HOTEL MORLONDE, 4946 SHERIDAN-RD. Modern exclusive rms., $8 and up single, $16 with bath double. Ph. Sunny. 7171.

THE CLUXTON HOTEL. 1 and 2 rm. suites. Amer. and European. 7450 Greenview-av. Rogers Park 384.

WILTON APT. HOTEL, S. W. COR. WILSON and Malden-st.; furn. apts.; includes maid service, linens, etc.; $85 to $175 mo.

HOTEL PRINCE, 510 S. DEARBORN-ST., 1½ blks. north of Dearborn sta.; 75c per day and up. $3.50 weekly. Newly furnished.

HARPER-AV. HOTEL, 5701 HARPER-AV.—1 blk. I. C. and sur. lines. Midway 5619.

KINGSLAND HOTEL, 5427 BLACKSTONE-av., lge. rm. suit. for 2, r. w. Mid. 540.

TO RENT—HOUSES—NORTHWEST.

TO RENT—N. KILPATRICK-AV., NEAT 6 room bungalow; 30 ft. lot; $47.50 per mo. Rent applied as purchase money. Possession on or before May 1. Owner. Address F N 326, Tribune.

TO RENT—N. LAWNDALE-AV.; $60 PER mo.; 7 room brick dwelling; 48 ft. lot; modern imps.; rent applied as purchase money. Possession on or before May 1; owner. Address F N 322, Tribune.

TO RENT—FURNISHED HOUSES.

TO RENT—EVANSTON TO LAKE FOREST, high grade furnished homes, summer season, $250 to $1,000 a month. J. L. FLOYD, 35 N. Dearborn-st.

TO RENT—FURNISHED 5 RM. COTTAGE. Irving 2624.

WANTED—TO RENT—HOUSES.

WANTED—TO RENT—FOR TERM OF ONE or more years, with short option to purchase, modern house, 7 to 10 rooms. North Side or North surburb. May 1 or before. Address F 459, Tribune.

WANTED—TO RENT—6 OR 7 RMS. OR sml. hse., man, wife, mother, son; near 2d, 7th, 16th Chris. Sci. church. Address D 385, Tribune.

TO RENT—SUMMER RESORTS.

TO RENT — 5 RM. BUNGALOW, PISTAKEE Lake; season or year. Monticello 10361.

TO RENT—FLATS—SOUTH.

TO RENT — WHY PAY HIGH FLAT RENT? You can secure accom. at one of Chig's best fam. hotels. Address F K 503, Tribune.

TO RENT — 5 ROOM FLATS, BUILDING being remodeled; electric light, steam heat, all flats newly decorated; possession at once. Inquire at tailor shop, 815 E. 39th-st. HOFFMAN & BECKER, AGENTS, 360 E. 51st-st. Phone Drexel 700.

TO RENT — 801 AND 805 DREXEL-SQ., 1 and 2 rms., kitchenettes, in-a-door beds, modern fireproof bldg.; best residence location in Hyde Park; $60-$100. A. G. MAHONY & CO., 1502 E. 53d-st. Hyde Park 48.

TO RENT—LARGE LIGHT 5 ROOM FLAT, heated, just been remodeled, large private back porch, facing the park; rental $50 mo.; refs. 1408 W. Garfield-blvd.

TO RENT—APARTMENTS, 5 ROOMS, SUN parlor, sleeping porch; almost new; 6201-3 Michigan, price $75. J. H. ZIEGLER, 5147 Prairie-av. Kenwood 8349.

TO RENT—KENWOOD APARTMENTS—6318-20 Kenwood-av. A few choice 2 and 3 rm. kitchenette apts. [with sun parlor] now open; 1½ blocks to I. C. El.

TO RENT—7 ROOM APARTMENT; WILL vacate April 1 to party who will buy furniture; near I. C. surface lines, University of Chicago. Tel. Blackstone 1094.

6, 7, AND 8 RM. APTS. Finely finished. 5454-60 Greenwood-av. Apply to owner, 1019 E. 54th-pl.

FOR RENT—MARCH FIRST OR APRIL first; 4 room apt. $50; on south side blvd. Wentworth 266.

TO RENT—6 RMS., $57.50; 5 RMS. AND alcove, $55; modern; best transp. 4416 Calumet-av.

TO RENT—2 LARGE ROOMS, BATH AND kit.; corner; poss. now. Apply Rm. 12, 1225 E. 47th-st. Kenwood 120.

TO RENT—SUBLEASE MAY 1, 7 ROOM and 3 baths; rent $125 per mo.; may be seen today. COHEN, 4710 Ellis-av., 3d apt.

TO RENT—4 RM. APT., MODERN, STM. ht. Call Sun., Mon. on EVANS, 6458 University-av., 2d.

TO RENT—4 RM. MODERN APT., READY March 1st, $50. 6210 Normal-blvd. Inquire 456 Englewood-av.

TO RENT—2 RM. APT., 4 LARGE CLOSets, unfurn.; poss. Mar. 1; excellent bldg. and loc. Ph. Central 1189 afternoons.

TO RENT—5 RM. APT., MOD., $35 MO.; also West Side 6 rm., mod., $45 mo. Williams, Moniger & Co., 35 S. Dearborn-st.

TO RENT—HIGH GRADE 6 RM. APT., $85; immediate possession and May 1st. 6134 Greenwood-av.

TO RENT—6621 KENWOOD-AV., MODERN heated 6 room, $50.

TO RENT—APT. 6 RMS., 2 BATHS; ALL outside light; March 1. Hyde Park 6854.

TO RENT—3260 S. PAULINA-ST., 6 LIGHT rooms, $25. Lincoln 6271.

TO RENT—FLATS—NORTH.

NEW BUILDING. 845-53 Galt-av. Between Sheridan-rd. and Clarendon-av. 3 rooms; light and large. $80 and $85. Agent on premises.

TO RENT—NEW 4 R. APTS., $65; ON ROKeby-st., 1 block west of Broadway, bet. Grace-st. and Sheridan-rd.; only 1 blk. to Broadway car line and 2 blks. to Sher. "L" sta.; living rm., bedrm., large breakfast rm., and kitchen; all light rooms; poss. March 15. PLOTKE & GROSBY, 2519 N. Clark-st. Ph. Diversey 5568.

6 Rms. and Sun Parlor. Screened and glazed rear porches, h. w. ht., large rms., elegantly furn.; bldg. just completed; good trans.; fine district; garage included; $125. 2736 Sunnyside-av. Irving 354.

TO RENT—NEW 4 RM. APTS., $65; ON Elaine-pl., 1 blk. west of Broadway, bet. Roscoe and Cornelia-av.; only 1 blk. to Broadway car line; living rm., bedrm., large breakfast rm. and kitchen; all light rooms; poss. March 1. PLOTKE & GROSBY, owners, 2519 N. Clark-st. Ph. Diversey 5568.

NEW APARTMENT. 2-3 rms. and kitchenette; block from lake. 818-26 Edgecomb-pl., east of Broadway. Ready March 15. Rental, $60 to $75. V. J. CURTO & CO., 4603 Broadway.

TO RENT—MODERN 6 ROOM APARTMENT, 3d floor; front and rear porches; north of Wilson, ½ block from lake; refs. Tel. 10045 Sunnyside. Possession now. Address G 184, Tribune.

TO RENT — BRAND NEW 4 ROOM APTS. 752 Brompton-pl. Ready March 15. Price $65. PLOTKE & GROSBY, 2519 N. Clark-st. Diversey 5568-5569.

TO RENT—5 RMS. AND BATH, OVER PRIV. garage; 100 ft. from lake; $40; imm. poss. E. SUMNER WALKER, 1535 Jarvis-av. Rog. Park 8180.

TO RENT — HIGH CLASS 4, 5, AND 6 room apartments, one 5 room apt. ready for occupancy now. Apply janitor, 4636 Clarendon-av. Tel. Edgewater 2960.

TO RENT—BEAUTIFUL 7 RM. APT., $125; poss. May 1, exc. trans.; Byrn Mawr sta. L surface and bus. 5620 Winthrop-av. Sunnyside 1036.

TO RENT—6 RM. 2D FLAT, WRIGHTWOOD-av.; newly calcimined and varnished; steam ht.; electric light; hot and cold water; all outside rms. Inquire 1307 Wrightwood-av.

TO RENT—BEAUTIFUL MOD. 4 RM. APT., in-a-dor beds; overlooking the lake and North Shore Park. 1125 Farwell-av. $100. Phone Rogers Park 4132.

TO RENT—MAY 1; 5 ROOMS; SUN P., 3d apt., in Sheridan Pk.; must have A1 refs.; adults only; rent $100. Address J A 591, Tribune.

TO RENT—4 RM. UNFURN. FLAT, STOVE heat; 17 E. Elm, nr. lake; emp. marr. couple pref. Superior 5276.

TO RENT—WE SUBMIT EVERY APT. ON the North Shore renting for $100 or more. HAROLD BRADLEY & CO., 719 N. Mich.-av.

TO RENT—4 RMS., SUN P., $110; 6 RMS., 2 baths, elec. loc., near lake, $125; blk. s. of Montrose. Call 9-11, 2-4. 4275 Clarendon.

TO RENT—ROGERS PARK, 4 RMS., S. P.; March 1; $70; 2d. 1709 Juneway-terr. Rogers Park 9276.

TO RENT—5 LGE. LT. RMS., STOVE HT., bath, porch; $25; 3548 N. Halsted-st.

TO RENT—3 RM. OPEN PORCH. 4138 Southport-av., 3d; $50.

TO RENT—FLATS—NORTHWEST.

TO RENT—4 RMS., SUN BAY, MODERN, new bldg., ready Apr. 1; few left to select from. 4959 N. Troy. Ravens L express.

TO RENT—6 RMS. AND LIBRARY, STM. ht., 2d flat, $60. 2449 N. Albany-av. Tel. Spaulding 2260.

TO RENT—FLATS—WEST.

TO RENT—5316 WASHINGTON-BLVD., most beaut. 7 rm. htd. apt., all hand decorated, $125 a month; all closed-in porches; 3 fireplaces; good trans.

TO RENT—2020 DEKALB-ST., 4 AND 6 RM. flats, stove, newly dec.; $15 and $20.

TO RENT—FURNISHED FLATS.

South Side.

ATTRACTIVE APT. Completely furn. 14 rm. apt., including 2 large sun parlors and 5 master bedrooms; all outside light; 56th and Hyde Park-blvd., facing Jackson Pk., 1 blk. I. C. Blackstone 3612.

TO RENT—4021 CALUMET, 5 RMS.; NEWly decorated; high class furnishings; piano, linen, silver, priv. porch; steam, hot water, gas, elec. lt.; L exp. lines. Oakland 3893.

TO RENT—BEAUTIFULLY FURN. 4 RM. apt., piano-player, 2 porches; ½ blk. S. S. L exp.; poss. March 1st, to responsible couple; refs. Wentworth 1172.

TO RENT—4412 LAKE PARK-AV., 1 BLK. to lake, 5 rm. apt.; Turkish rugs, mahog. furniture, silver; high grade bldg. and loc.; immediate possession; $90.

TO RENT—FURN. COMPLETE, INC. BABY grand piano, strictly high grade 4 rm. apt., near Jackson Park and I. C., $150 per mo.; poss. March 1st. Midway 2971.

TO RENT—SHIRLEY, 2 ROOM APTS., 4164 DREXEL-BLVD., COR. 42D-ST. Fireproof bldg.; completely furn. for housekeeping, including linen, light, gas.

TO RENT—FURN. APT., TILE BATH, phone installed, close in; $20 wk. 4104 Michigan-av.

TO RENT—4 RMS., CLEAN, MOD., NICELY furn.; rent reas. 4315 Vernon-av. Kenw. 9023.

TO RENT—FURN. APT., KENWD.; 6 LRG. rms., 2 baths; conv. I. C. Tel. Harr. 3795 wk. days, Drex. 2135 Sun.

TO RENT—FACING LAKE, 1ST APT., 7 rms., sun par., 3 baths; immed. poss.; $200 mo. Midway 513.

TO RENT—6 RMS., MOD. FURN. APT., piano; $20 a week. H. P. 9152. 524 E. 61st-st.

TO RENT — 4554 OAKENWALD-AV., BY lake, newly furn. cozy 2 rm. suites, pr. reas.

TO RENT—5 RM. FURN. APT.; GOOD transportation. Ph. Normal 8891.

TO RENT — 5 RM. FURN. APT., 5486 Greenwood-av., 2d. Blackstone 3758.

TO RENT—MODERN 5 RM. FURN. APT., $70. 967 E. 62d-st., 1st.

North Side.

TO RENT—FURN. 8 RM. DUPLEX APT., 4 light bedrooms on 2d floor; Dearborn-st., 1 blk. south of Lincoln Pk.; available April, May, or June 1st to Oct. or Nov. 1st; $150-$175, according to requirements; ref. Address G T 139, Tribune.

TO RENT—ATTRACTIVELY FURNISHED, with Victrola, 6 room apt., with sun parlor; east of Sheridan, near lake; excellent transportation, bus and express station on "L"; $125 per mo.; will rent for March and April. Phone Sunnyside 430.

CALIFORNIA APARTMENTS Kellshore hotel, 738 Irving Park-blvd. Phone Wellington 26; $125-$160; 3 and 4 rm. apts. Free maid service daily; 3 apts. open today.

TO RENT—MAGNOLIA TERRACE APTS., 2 and 3 rms., for any period; residential dis. Beach, Argyle exp. 4878 Magnolia. Sunny. 6745 or Edgewater 404. Also single rooms.

TO RENT — 1 AND 3 ROOM FURNISHED apts.; ready for occupancy now. Apply janitor, 4636 Clarendon-av. Tel. Edgewater 2960.

TO RENT—ONE ROOM, FURNISHED kitchenette apt., March 1, $80. GLENGYLE HOTEL, 941 Glengyle. Sunnyside 4820.

TO RENT—WILL SHARE MY 5 RM. cozily furn. apt. or rent separate; choice loc., in same block with Surf apt. hotel. Phone Lake View 3083.

MONTROSE-AV., 2100—TO RENT—MOD. 4 room furn. apt., $75. 2 to 6 p. m. Sunny. 9337.

TO RENT — 5 RM. FURN. APT. WITH SUN parlor, $125 a month, nr. Birchwood L Station. 7450 Greenview-av. Rogers Park 384.

TO RENT—5 RM. APT., BEAUTIFULLY furn., 3 months, $150 month; 1 block lake. Phone Sunnyside 5657.

TO RENT—3 AND 4 RMS., LT. MOD. STM. ht.; newly furn.; imm. poss. R. Pk. 119.

TO RENT—5 RM. MODERNLY FURNISHED apt., overlooking lake. Call Graceland 6518.

TO RENT—FURNISHED FLATS.

North Side.

SHERIDAN ARMS, 725 Sheridan-rd., near Broadway. Fireproof Apartments. Spacious 2-3 rooms, kitchenette and private bath; completely furnished; includes maid service, gas and electric light; linen laundered and elevator service. Fine appointments and beautiful view of lake. Transportation. Bus line, "L" service, and car line. $100 to $175 a month. Phone Lake View 7620.

Diversey Apt. Hotel 430 Diversey-pkwy., overlooking Lincoln park. 2-3 rooms with kitchenette. Furnished complete with maid service and elect. elevator, ready for occupancy March 1, 1920. Manager on premises.

Northwest Side.

TO RENT—4404 LA CROSSE-AV., MODERN 4 rm. furn. apt., steam heat, electric light, janitor service; good trans.

West Side.

TO RENT — 5 ROOM MODERN FLAT, heated and furnished, to middle aged mar. couple; owner to live with tenant. 4126 Jackson-blvd. J. H. FLEMING.

TO RENT—YOUNG COUPLE HAVE FURnished apt., modern, reasonable. Austin 4101. 4750 West End-av.

TO RENT—FURN. 2 RM. APT. 1437 JACKson-blvd.

WANTED—TO RENT—FLATS.

WANTED—TO RENT—6 ROOM APT. BEtween Austin-av. and Pine, Midway, park and Washington-blvd.; will pay anywhere from $50 to $85 for comfortable, heated flat and pleasant surroundings; immediate possession desired. SNELL, 5958 Midway Pk. Austin 1070.

DESIRABLE TENANT. Quiet family of 3 wants 4 or 5 rm. apt. on N. or N. W. Sideff not over $45; do own decorating; want garage. Ph. Kildare 5394.

WANTED—TO RENT—3, 4, OR 5 ROOM furnished flat or apartment, March 2. Location near I. C. and L. south of 47th, or north of Wilson-av., about $60. Address G 117, Tribune.

WANTED—TO RENT—BEFORE MARCH 1, 5 room apartment, vicinity of Lincoln Park preferred; family of 4. Call PINARD, Randolph 6074.

WANTED—TO RENT—MAY 1, 3 OR 4 R. apt., Ravenswood, by young married couple, no children; rent not over $50. Tel. Ravenswood 4696, or address E 221, Tribune.

WANTED—TO RENT—3 OR 4 ROOM APARTment by young married couple, May 1st; Montrose to Devon, east of Clark-st. Address F 570, Tribune.

WANTED—TO RENT—BY ELDERLY COUple, a 4 r. s. h. apt., north of Cornelia-st. and east of Clark-st. $45 p. mo. Address D 267, Tribune.

WANTED—TO RENT—6 RMS., HEATED flat, Albany, Irving, or Portage Park district; family of 4 adults. Address F K 416, Tribune.

WANTED—TO RENT—4 UNFURNISHED rms., stm. ht., by reliable party, 2 adults, vicinity of Logan-sq. or Humboldt Pk. State price and location. Address H X 296, Tribune.

WANTED—TO RENT—3 OR 4 ROOM FURN. apt. or equiv. hskpg. rooms; state part., loc., rent, transportation. Address T 173, Tribune.

WANTED—TO RENT—DO YOU WANT YOUR home well taken care of in your absence? Want to rent four or five room furn. apt. March 1; North, near lake pref. Well. 8227.

WANTED—TO RENT—POSSESSION MAY 1, 4 or 5 room furnace heated flat; No. Side; $30-$35; 2 adults and infant. Address F K 587, Tribune.

WANTED—TO RENT—6 R. MOD. APT., Hyde Pk. or Hamilton Pk. dist.; poss. about March 1. Write or phone. E. C. BERGHOEFER, 329 W. 39th-st. Drover 8100.

WANTED—TO RENT—$25 BONUS; 3 OR 4 rms.; modern, unfurn.; Ravenswood or Wilson district; $50. Chunn, Monroe 570 bet. 9-4.

WANTED—TO RENT—FLAT, 4 OR 5 RMS., west of Kedzie and Madison-st.; possession now or 1st of March. Address B 58, Tribune.

WANTED—TO RENT—5 ROOM APT., strictly modern; prefer N. S.; rent not over $55. Call Lewis, Superior 7350.

WANTED—TO RENT—$5 BONUS FOR INformation leading to rental of 4 rm. light apt. vic. Woodlawn. Ph. Blackstone 483.

WANTED—TO RENT—BY A COUPLE, 4 RM. st. ht. apt. Possession now or May 1st. Address G T 136, Tribune.

WANTED—TO RENT—FLAT, 6 OR 7 ROOMS, heated; 4 adults; convenient transportation; 39th and Robey. Phone 9107 Irving.

WANTED—TO RENT—FOUR OR FIVE ROOM apartment; North Side; May 1st. Address F 483, Tribune.

WANTED—TO RENT—$50 BONUS; 7 ROOM apt., 3 baths, unf., high grade apt. and location. South Side. Ph. Harrison 7368.

WANTED—TO RENT—4 OR 5 RM. APT., N. or N. W. Side; $45. Graceland 3210.

TO RENT—STORES—DOWNTOWN.

TO RENT — 201-207 N. MICHIGAN-AV., very desirable space for showrooms on the most prominent corner in the boulevard connection. Possession at once. WINSTON & CO., 1421 First Natl. Bank Bldg., Central 4204.

TO RENT—STORE 18X60 FT., WITH BSMT., containing 3,500 ft., which can be used for salesroom; excellent location for shoes, etc.; Adams-st., near State; poss. now; 8 yr. lease. WILLIS & FRANKENSTEIN, 110 S. Dearborn.

TO RENT—MICHIGAN-AV. STORE, PROMinently located, 3,500 ft. area, with service facilities, suitable for auto sales, tires, or other accessories. Address J T 401, Tribune.

TO RENT—STORE, 153 W. LAKE-ST., 15X65; also store, 190 N. La Salle, 12x17. steam heat; term lease. JOHN R. MAGILL & CO., 35 N. Dearborn.

TO RENT—728 S. STATE-ST., JUST NORTH of Polk, 20x100; fine new front, etc. FRANK S. PAGIN & CO., 32 W. Wash.

TO RENT—STORES—SOUTH.

Large Steam Heated Store, suitable for most any kind of business; excellent for mail order. 6852 Indiana. Normal 6269.

TO RENT—STORE, HALSTED, NR. 63D-ST. BEST SPOT OUTSIDE LOOP. H. & L. ENGLESTEIN, 6005 S. HALSTED-ST.

TO RENT—STORE AND BUILDING, 2311 Indiana-av., suitable for auto accs., display rm., or lt. mfg. ROSS & CO., Railway Exchange Bldg. Wabash 1052.

TO RENT—COR. STORE, EXCELLENT LOcation for drug store, 1875 E. 71st-st. WM. T. WOODLEY, 1642 E. 55th-st.

TO RENT—735 E. 43D ST., HEATED STORE, near Cottage Gr. $20.00 CHESHIRE & SHOTWELL, 4304 Cottage Gr.

TO RENT — 1001 E. 65TH-ST., $35 MTH., for drugs, tailor, barber, jeweler, dry goods, millinery, plumber, stationery, etc. Go see.

TO RENT—SHOP; GOOD LOCATION FOR millinery or dressmaking; $35 per mo. See janitor, 4817 Grand-blvd.

TO RENT—S. E. COR. 51ST AND STATE; poss. May 1; rental $150 per month. CREMIN & O'CONNOR, 105 N. Clark-st.

TO RENT—12-14 W. 18TH-ST., NEAR State; $35 per month. CREMIN & O'CONNOR, 105 N. Clark-st.

TO RENT—STORES—NORTH.

TO RENT—WILL IMPROVE FOR DESIRable tenant 5,000 sq. ft. Chicago-av., near N. Michigan-blvd. M. A. FARR & CO., Central 2485.

TO RENT—STORE, CORNER; FINE LOCAtion; suitable for drug store, restaurant or any other business; reasonable rent; steam heat. 720 N. Clark-st., cor. Superior-st.

TO RENT—DESIRABLE STORES, N. E. COR. Broadway and Sheridan. PLOTKE & GROSBY, 2519 N. Clark-st., Diversey 5568.

TO RENT—STORES—NORTHWEST.

TO RENT—2843-45 MILWAUKEE-AV., COR. double store, s. h., mod. windows; live spot cloaks, millinery, dry goods, or any bus.; also mod. apt. SCHWARTZ, Rand. 1951.

TO RENT—STORE, $35; SPLENDID LOCAtion meat, dry goods, hardware, bakery, shoes. 1316 N. Crawford-av.

TO RENT—STORES—WEST.

BUTCHERS, ATTENTION. Wanted—A live wire butcher to rent space in a cut rate grocery. Ref. req. 1508 W. Madison-st. Call Humboldt 7173.

TO RENT—OFFICES AND STUDIOS.

Downtown.

TO RENT—IN FURN. OFFICE roll top desks with all accommodations, to responsible man with a quiet business; $20 per month. Room 417, 56 W. Washington-st.

TO RENT—TRANSPORTATION BLDG., 5,000 ft. and smaller spaces for March 1 or May 1; all outside offices; excellent light; reasonable rent. Apply office of building.

TO RENT—1,000 FEET, LIGHT LOFT space, suitable architect, contractor, drafting room, or light manufacturing. W. Monroe, near La Salle, May 1st. Central 3462. MR. HOUSEL.

TO RENT—PART OF SUITE IN MODERN office building, for high grade business only; situated at Adams and La Salle. Address F K 577, Tribune.

TO RENT—CORNER OFFICE, 20X33 FT., n. and e. lt., $65. Pleasant office, 11x16 ft., n. lt., 2d fl., $30. Dickey Bldg., 180 N. Dearborn-st.

TO RENT—DESIRABLE LIGHT OFFICES; FACING STREET; INSIDE THE "LOOP," NEAR FEDERAL BLDG. $35 PER MONTH. 333 S. DEARBORN-ST.

TO RENT—UNUSUALLY FINE PRIVATE office space in the Tower Bldg.; occupancy May 1. Call 306, 104 S. Michigan-av.

TO RENT—PHYSICIAN'S OFFICE, VERY desirable, all day or hours. Stewart Bldg., Suite 1008. Randolph 1823.

TO RENT—DESIRABLE OFFICES, $18 TO $50. 120 S. State-st. CHARLES Y. McLEAN, 39 S. La Salle-st. Central 2375.

TO RENT—PRIVATE OFFICE AND DESK space, large reception rm.; immediate poss. Suite 401-4, 179 W. Washington-st.

TO RENT—LIGHT OFFICES. THE UNIVERSITY OF CHICAGO, FRANKLIN 3461.

TO RENT—VERY DESIRABLE OFFICE TO reliable party only; nicely furnished. Room 701, 109 N. Dearborn-st. Majestic 7049.

TO RENT—DESK ROOM, 20 W. JACKSON-blvd., Room 82.

TO RENT—OFFICES OF 440 TO 3,000 SQ. ft. Arcade Bldg., 616 S. Michigan-av.

TO RENT—OFFICE SPACE, 2 PRIVATE OFfices; loop; elec. lt., tel. MR. McGOVERN, Rm. 15, 106 N. La Salle-st.

TO RENT—HALF OF SMALL OFFICE OR desk space; telephone, light, etc.; stenographer if desired. Phone Harrison 4609.

TO RENT—OFFICES AND STUDIOS.

Downtown.

Mallers Bldg. S. E. cor. Madison and Wabash. A few desirable offices and shops, for possession May 1st or before. OFFICE OF BUILDING, Room 2001. Tel. Rand. 6651.

STEWART BUILDING Northwest corner of State and Washington-sts. 1,400 sq. ft. open space; possession April or May 1st; excellent light and very choice, suitable for offices or high grade shops. Also 4 small offices en suite for immediate possession. HALL & ELLIS, Agents, Rm. 432. Harrison 5241.

TO RENT—IN FINANCIAL SECTION OF the loop, desirable office space for select tenants, in La Salle-Jackson-Quincy block; floors of 5,400 sq. ft. each, or smaller space, for May 1 occupancy or sooner; additional floors of 6,400 sq. ft. each [same level] or smaller space will be available later in the year in building addition about to be started, running from Jackson-blvd. to Quincy-st.; completed building will have 3 entrances, i. e., on Jackson, Quincy, and Wells-sts. Apply 181 W. Quincy-st. Phone Harrison 1055.

General.

TO RENT—NEAR LAKE SHORE-DRIVE and Ohio-st. In New KRASBERG BUILDING. Approx. 15,000 sq. ft.; will divide; excellent service, unusual light, passenger, also pckg. freight and heavy frt. elev. Possession Mar. 1st; $1.25 sq. ft. EDWIN J. BOWES JR. & CO., Exclusive Agents, 111 W. Monroe-st. Rand. 5075.

TO RENT—DOCTOR'S OFFICE, N. SIDE; leaving town, will sell modern equipment cheap. Address G X 280, Tribune.

TO RENT—OFFICE AND STOCKROOM space. 1806 S. Michigan. Calumet 2017.

TO RENT—FLOORS AND LOFTS.

22,000 SQUARE FEET, 632 Sherman-st., Two blocks south of Board of Trade. Fifth and sixth floors. Mill constructed and sprinkled building. Unobstructed light on three sides. Top floor having four skylights. Excellent toilet facilities. Passenger and freight elevators. Insurance rate of 22 cents per hundred. Rental 50 cents per foot. Possession, May 1, 1920. Inquire direct or through your agen. BUCKLEY, DEMENT & CO., Owners, 632 Sherman-st. Har. 850.

TO RENT—POSS. AT ONCE, FLOOR, 33,000 sq. ft., fireproof building. C. J. switch, heat and elev. HART & WHETSTON, 5 N. La Salle-st.

TO RENT — 3019 INDIANA-AV., 2,000 SQ. ft., 2d floor, Armour Postoffice Sta.; steam heat, electric light; immediate poss. Hobbs & Grubb, 105 E. 31st-st.

TO RENT—HIGH DRY HEATED BASEMENT in fireproof bldg., covering about 3,000 sq. ft., suitable for storage or clean shop. E. A. TEICH & CO., 305 S. La Salle-st. Wab. 790.

WANTED—STORES, OFFICES, LOFTS

WANTED—TO LEASE OR SUBLEASE. Can you afford to remain in your present location? Has the increased rental on your offices made it necessary for you to take the offices to the factory? We need a large amount of office space and will make an attractive proposition to any firm wishing to lease or sublease space that we may convert into offices suitable for our needs. Address F K 408, Tribune.

WANTED—TO RENT. About 300 sq. ft. for executive offices of an association of manufacturers; give details as to location, in or near the loop, rental, description, etc. Address F N 444, Tribune.

WANTED—TO RENT—1,500 TO 2,000 FT. for office and stock room of publishing house in modern heated building; freight elevator if on upper floor, South Side. Keeney & Sons, 2901 Indiana. Calumet 440.

WANTED — TO RENT — MAY 1, 400 OR 500 sq. ft. office space, first class loop building only; prefer Michigan-av. Address F O 244, Tribune.

WANTED—TO RENT—STORAGE SPACE for immediate possession, either downtown or nearby districts. BUCKLEY, DEMENT & CO., 632 Sherman-st. Harr. 850.

WANTED—TO RENT — PRIVATE FURnished office in loop at once. Phone Wabash 5700, Room 622.

WANTED—TO RENT—DESK ROOM OR PRIvate office in loop by municipal bond salesman. Address G 199, Tribune.

WANTED—TO RENT—TRANSFER CORNER for drug store, South Side preferred. Address J C 120, Tribune.

WANTED—TO RENT—400 FT. LIGHT OFF., 1st class bldg., from March 1. Address G 161, Tribune.

TO RENT—MFG. PROPERTY.

24,000 SQUARE FEET. WILL DIVIDE. Daylight, sprinkled building. Best transportation in town. Racine and Van Buren transfer corner. Racine-av. L station. 5 minutes from the loop. Possession April 20, 1920. HUGO ASH & CO., Exclusive Agents, 11 S. La Salle. Central 4440.

TO RENT—10,000 SQ. FT., HTD., SPKLD., switch.
100,000 sq. ft., spkld., htd., switch.
25,000 sq. ft., whse., fireproof.
9,400 sq. ft., htd., spkld., close in.
6,500 sq. ft., htd., spkld., close in.
400,000 sq. ft., whse., close to loop.
ROLLO SHANKS & CO., Main Nine Ten. 10 S. La Salle.

TO RENT—FINE NEW MFG. BLDG., 200,000 sq. ft., on B. & O. C. T. Ry.; nr. elev. and Street Car trans.; unusual Ry. facilities inc. less than carloads, vacuum heating system, sprinkled; will divide into 60,000 sq. ft. units; only 30 to 35 cts. per sq. ft. Early poss. EDWIN J. BOWES JR. & CO., Exclusive Agents. 111 W. Monroe-st. Rand. 5075.

TO RENT—51,000 SQ. FT. AT 11 CTS., with switch, incl. 5,000 sq. ft. warehouse, equipped with fine office and scale. Traders Bldg. Mat. Co., 7625 N. Clark. R. P. 7000.

TO RENT — OR SALE — 50,000 SQ. FT., 1 sty. new bldg. on 7 car switch, B. O. C. T.; immed. poss. A. M. DE VRY & CO., 30 N. La Salle-st. Franklin 6123.

TO RENT—FOR LIGHT MFG. OR OFFICE, 1,100 sq. ft. on Southwest Side car line, 1 block from Crane Co.; new building; low rental. Phone McKinley 3924.

TO RENT—VERY DESIRABLE DAYLIGHT floor, 6,700 ft., modern; excellent transportation; very close to Loop. Possession March 1. Address H X 234, Tribune.

TO RENT—FACTORY SPACE. HERBERT NEWCOMB & CO., 19 S. La Salle-st. Cent. 744.

TO RENT—COMPLETE LIST OF STORES, floors, business, on North and West Sides. ALBERT H. WETTEN & CO., 108 S. La Salle.

TO RENT—30,000 SQ. FT. CT. MFG. DIST. Imm. poss. ROSENTHAL & LANDEKER, 2909 Indiana-av. Calumet 5918.

TO RENT—BLDG. ON WEST SIDE; 14,000 sq. ft.; hear plant; $175 month. E. N. DUERLEIN & CO. Franklin 4860.

TO RENT — WILL REMODEL 48X75 3 story for light mnfg.; 12th-st., near Ogden; good trans. Call eves., Diversey 4316.

WANTED—TO RENT—MANUFACT'G.

Wanted—To Rent or Buy, BUILDINGS—ALL SIZES. ALEX. FRIEND & CO., 29 S. LA SALLE-ST. RANDOLPH 4916.

TO RENT—HOTELS.

80 ROOM HOTEL TO RENT. NORTH SIDE, ONE MILE FROM LOOP. THIS HOTEL IS LOCATED ON A VERY PROMINENT NORTH SIDE CORNER. THREE DIFFERENT LINES OF TRANSPORTATION WITHIN A BLOCK. A. J. PARDRIDGE & CO., 32 N. STATE-ST. RANDOLPH 345.

TO RENT—HALLS.

TO RENT—MODERN LODGE, SOCIETY AND assembly halls at low rent. Bush Temple, 800 N. Clark. Superior 1181.

TO RENT—FARMS.

TO RENT — ILLINOIS FARM [MARION Co.], 220 acres, cultivated; Lease 5 years; $1,000 yearly. Land underlaid coal and oil. Royalty 1-8. J. F. Bradley, South Haven, Mich.

WANTED—TO RENT—FARMS.

WANTED — TO RENT—SMALL EQUIPPED farm, shares, cash, or salary. Address F 144, Tribune.

STORE AND OFFICE FIXTURES.

FOR SALE—ONE 26 FT. ALL ONYX SODA counter with rd. corner return, 2 stations, pumps, etc; interior practically new; entirely new construction, including beautiful back bar. This fountain is an ornament to any store; cost more than $10,000 new; will sell cheap. We also have plenty of other fountains in smaller sizes and fixtures suitable for any business. We carry in stock new and used fixtures ready for delivery at once. We manufacture fixtures to order on short notice. Place your order before the spring rush. Terms cash or time. RELIABLE STORE FIXTURE CO., INC., 446-448-450 N. Wells-st. Phones Franklin 3380-3388.

STORE FIXTURES. CHAS. BENDER CO., 608-610-612-614 N. Wells-st. Manufacturers and Jobbers. Restaurant, grocery, confectionery, drug, delicatessen outfits. New and Used. Quickest Delivery. Cash or Credit. Phone Superior 1442.

FOR SALE—3 NATIONAL CASH REGISters, 3 cigar show cases, 1 cigar wall case, 1 ice box, 1 vestibule, veneered oak; partitions and side walling, veneered oak; tables and chairs, electric fixtures, 1 garbage burner, and all contents, at 3960 W. Madison-st. Ph. Kedzie 3620.

JULIUS BENDER, 901-903-905 W. MADISON-ST. TELEPHONE MONROE 1712. Manufacturers and jobbers of store and office fixtures. Second hand fixtures of every description. Terms, cash or time.

COMPLETE OFFICE OUTFITTERS—DESKS, tables, chairs, files, safes and vault doors. New and used. Lowest prices. SABATH DESK AND SAFE CO., 172 W. Lake-st.

SODA FOUNTAINS. Buy now—a complete stock of samples on fits at bargain prices. JAC. LEDERER, INC., 644 W. Madison.

REFRIGERATORS—ALL SIZES; BUY NOW and save money. AMERICAN STORE FIXTURE CO., 121-125 S. Halsted-st.

FOR SALE—TEA ROOM FIXTURES COMplete; good as new, including china, silverware and linen. 6725 Sheridan-rd. Rogers Park 1582.

WANTED—TO RENT—OR BUY, IMMEDIately, 3 modern portable standard moving picture projectors. Must be in 1st class cond. Address G T 141, Tribune.

FOR SALE—12 FT. BIRCH MAHOGANY counter; fine condition; for sale to highest bidder. King Kelly Co., 39 S. State-st. 8th floor Mentor Bldg.

DESKS, CHAIRS, CABINETS, ETC. P. CASEY'S SONS, 173 N. WELLS-ST. MAIN 1623.

SALOON FIXTURES WANTED—PAY HIGHest spot cash price. Also other fixtures, registers, etc.; quick deals. CHAS. BENDER CO., Ph. Superior 1442.

WANTED — 24 TO 30 SECOND HAND chairs, suitable for factory dining rm., 4 to 5 plain oak or pine topped sq. tables and buffets. Address F F 591, Tribune.

FOR SALE CHEAP—L. C. S. TYPEWRITER, dictaphone, card index cases, oak; other files and mimeograph machine. 3943 S. State-st. Store.

DESKS, ROLL TOPS, FLAT TOPS, TYPEwriter desks, tables, chairs, filing cabinets, all repaired and finished at rock bottom prices. Franklin Desk Co., 163 W. Monroe.

THE NEWTON & HOIT CO., Steel and Wood Furniture and Files. Harrison 8960. 1018 S. Wabash-av.

THE GLOBE-WERNICKE CO., 11 AND 15 N. WABASH-AV. Used Desks, Chairs, and Files.

FOR SALE—CASH REGISTER AND SAFE, bargain; will not be open Sunday. 11? Washington-blvd., Oak Park.

WANTED—AT ONCE DOUBLE FLAT TOP q. s. oak desk or 2 single oak desks; also small safe. Phone Calumet 3000.

FOR SALE—STEEL DOCUMENT FILING cases. Apply DAVID JONES, Custodian, First National Bank of Chicago.

WANTED—USED SANITARY DROP OAK typewriter desk; no dealers. Address J A 331, Tribune.

WANTED—2D HAND 6 FT. OAK ROLL TOP desk, table to match; must be 1st class condition. Address J A 193, Tribune.

OFFICE PARTITION, OAK OR BIRCH, 4,000 ft. 168 W. Chicago-av. Superior 1333.

OFFICE DESKS, CHAIRS AND TABLES AT lowest prices. E. H. STAFFORD MFG. CO., 218 S. Wabash-av., 5th floor.

FOR SALE—LEATHER COUCH FOR PHYsician's office, $20. 843 E. 40th-st. Drexel 977.

WANTED—A SECOND HAND TYPEWRITER desk, golden oak. KEUFFEL & ESSER CO., 520 S. Dearborn-st.

M. R. LOME & CO., High Grade Office Furniture, 408 S. Dearborn-st. Harrison 622.

FIXTURES FOR SALE—1 ROBERT PORTable gas oven, counter, show case, wall case, and floor case. 1906 W. Ohio-st.

LARGE ROLLER TOP DESK AND NAT. cash register, cheap. Store, 1206 E. 55th-st.

OAK OFFICE RAILING, NEW, SANITARY legs. Phone Calumet 2295.

SAFES.

NEW AND SECOND HAND SAFES, HERRING-HALL-MARVIN SAFE CO., 211 W. WASHINGTON-ST. MAIN 1654.

DIEBOLD SAFE AND LOCK CO., ESTABlished in Chicago 50 years. New and second hand safes. 122 S. Wells [5th-av.]. Main 900.

SAFES, ALL MAKES AND SIZES, NEW and used. Sabath Desk Co., 172 W. Lake.

BUILDING MATERIAL.

WRECKING PONTCHARTRAIN HOTEL, Fifteen story steel constructed modern building at Detroit, Michigan.

FOR SALE CHEAP, Four million second hand bricks, four thousand tons of structural steel, four high speed electric elevators, two thousand mahogany doors, sixteen hundred windows; mostly plate, sixty-five thousand feet of steam radiation; large quantities marble, plumbing, pipe, pumps, tanks, machinery, laundry equipment, sinks, fire extinguishers, etc., etc. Salesmen on premises. Address AMERICAN HOUSE WRECKING CO., Care Pontchartrain Hotel, Detroit, Mich., or Chicago Office, 53 W. Jackson.

LOANS—PERSONAL PROPERTY.

FIRST STATE PAWNERS SOCIETY, 27 W. Washington-st., loans on diamonds, watches, jewelry, silverware, and Liberty bonds in amounts from $1 to $1,000; interest 1% per month; no other charges. J. V. FARWELL, President. JOHN G. SHEDD, Vice President. JOHN W. SCOTT, State Director. FRANK H. JONES, City Director.

75% OF VALUE LOANED ON DIAMONDS, in proportion on Watches, Jewelry, and Antiques. Low rates. Established 40 years. CHARLES MOE COMPANY, 35 W. Adams-st.

MONEY TO LOAN—ANY AMOUNT. 1% a month; no other charges. ILLINOIS PAWNERS' SOCIETY, 145 N. Dearborn-st. Bank Floor.

LOANS ON WATCHES, DIAMONDS, AND jewelry at lowest rates. Geo. M. Poe, Reliable American Pawnbroker, 34 W. Monroe-st.

STOCKS AND BONDS.

DO NOT SACRIFICE YOUR LIBERTY bonds. If you must sell or are unable to complete contracts, call on H. W. KEMPF, Broker, Since 1892. 120 N. La Salle-st.

FULL MARKET VALUE FOR LIBERTY bonds; also buy uncompleted contracts. THE B. F. COLLINS INVESTMENT CO., 727 Monadnock Block, 53 W. Jackson-blvd.

LIBERTY BONDS BOUGHT— N. Y. market price and full interest paid. J. S. LOWITZ, 233 S. Dearborn, cor. Adams.

MORTGAGES.

6% FIRST MORTGAGES, $500 TO $5,000. WILL J. BELL, 69 W. Washington-st. 22 YEARS AT THIS ADDRESS.

BOOKS AND MAGAZINES.

BOOKS BOUGHT FOR CASH, SINGLE VOLumes or entire Libraries. Buyer will call in Chicago. Out of town correspondence invited. POWNER'S BOOK STORE, 37 N. Clark-st. Phone Randolph 7669.

BOOKS BOUGHT, LIBRARIES, SINGLE VOLumes; pay cash. ANTON I. JANSKY, 19 E. Adams-st. Phone Harrison 4560.

PARCEL POST AND EXPRESS.

FOR SALE—FINEST RED BRONZE CANNA bulbs, $2 per dozen. R. S. WILLIAMS, Fulton, Ky.

SCALES.

SCALES REPAIRED, BOUGHT AND SOLD. COLUMBIA SCALE CO., 2439 N. Crawford-av. Albany 4.

REAL ESTATE FOR SALE.

CENTRAL.

WAREHOUSE

SIX STORY BRICK BUILDING AND CEMENT BASEMENT. SIZE 25X102. W. TAYLOR-ST., NEAR DESPLAINES. BIGGEST SNAP IN CHICAGO. WHITESON, 1732 Conway Bldg. Frank 140.

ERIE, NEAR CASS.

IMPROVEMENTS USEABLE FOR OFFICES. BUILDING AND LOT FOR ONLY $4.53 SQ. FOOT.
BOWES REALTY CO., EXCL. AGENTS.
CONWAY BLDG. MAIN 2181.

APARTMENTS—SOUTH SIDE.

Your Opportunity Is Here. Supreme Value in Almost New Four Flat Building.

6923 S. Sangamon-st.

Pressed brick and steel construction; one 5, one 6, two 4 room apartments; all light rooms; hardwood trim throughout; buffets, consoles, electric lights, gas ranges, stationary tubs, 4 furnaces; no coal or janitor service required; lot 32x125; price $15,600; $4,000 down, balance $150 per month, which includes all interest. Rents alone will pay out on building.
Apply second floor inspection.
FRED'K H. FROEMKE & CO.
1709 W. 59th. Prospect 4133.

HIGHEST CLASS 3 APT. BEST CONSTRUCTION. FINEST LOCATION. IDEAL HOME.

7 rms., 3 baths, sun parlor, sleeping porch, large lot; basement flat; 4 garages; electric charger; May lease; best constructed and equipped 3 flat in city. If you are looking for a home or investment you can find nothing better. DRAKE, 35 S. Dearborn-st. Central 3436.

FOR SALE—TWO APARTMENT BUILDING. 6230 VERNON-AV., Washington Park sub.; modern 6 and 7 rooms; elegantly finished; hot water heat; large screened rear porch; lot 30x125 ft. POSSESSION OF ONE FLAT MAY 1ST. PRICE $12,000; $5,000 CASH REQUIRED. TO INSPECT PREMISES CALL ON DRAPER & KRAMER, 6707 Stony Island-av., EXCLUSIVE AGENTS.

SIX APT. BLDG.

South Shore; 5 rooms and sun parlor; lot 50x125; fire places; rents $4,500. Price $30,000; near Jackson Park and I. C. east of Stony Island-av.
GLATT & PRICE,
6841 Stony Island-av. Midway 9630.

SOUTH SHORE BARGAIN.

2 flat brick, 5-6 rooms; h. w. ht.; electric lt.; hdwd. floors; first class condition; 3 car brick heated garage; all clear; lot 40x162½; price $11,000.
CARROLL, WILSON & FOX.
7104 Stony Island-av Midway 5000. 2200 E. 75th-st. So. Chicago 487.

FOR SALE—WOODLAWN—A MODERN UP to date six apartment building on 65th-pl., east of Ill. Cent. 6 and 7 rooms, hardwood finish throughout; gas and electric light; lot 40x125 ft.; rents $3,480 per annum; mortgage $10,000. For quick sale owner will take $7,800 for equity.
JAMES G. BARSALOUX,
1501 E. 63d-st Hyde Park 10.

HYDE PARK

Beautiful six apart. 6 rooms and 2 baths, sun parlors. May rental $6,300. Mtg. $16,500, 5½%. Price $32,500 $8,000 cash needed. One apart. available.
GLATT & PRICE.
6841 Stony Island-av.

6 FLAT, $14,500.

Will sacrifice for immediate sale 6 flat bldg., 4, 5, and 6 rooms, steam heat; rent now $2,800; May 1st $3,100; 5617-19 Michigan-av.; $5,000 cash necessary.
SELZ & SOUTHMAN,
S. E. COR. 61ST AND CALUMET.

SOUTH SHORE APT. BLDG.

2 apt., 7 rms.; 2 baths....$15,000
2 apt.; 6 rms.; garage....$11,500
3 apt.; 6 rms.; garage....$19,500
6 apt.; 5 rms.; sun parlor....$25,000
12 apt.; 4 and 5 rms., modern....$47,500
E. J. RADKE, 1922 E. 71st-st. Midway 7530.

2 FLAT BRICK.

6 large rooms in each flat; steam heat, electric light, sun parlors, large lot; building 3 years old, all modern. 139 W 74th-st Price $12,000. Terms.
FOX, DUGGAN & CO.,
7114 Cottage Grove-av. Stewart 41.

4 FLAT SNAP.

LEAVING CITY: REDUCED TO $10,000. 6705-07 Parnell-av.; pr. brick front: 7-8 rms.; 4 [illegible] oak floors and trim; biggest snap in Englewood; possession. EDW. E. TAKKEN & CO. [Mr. Colburn, salesman] 6948 Stony Isl.-av. H. P. 456.

SO. SHORE APARTMENT.

We have a flat for you to live in: a 2-3-4-6 flat; act quick; will show good return on investment
J. L. HESS.
2336 E. 71st-st. Midway 50.

FOR SALE—SIX APARTMENT BUILDING on Vernon-av.; choice location; lot 60x125. Apartments all have alcove or sun parlors. Rental $3,930 now, with three leases expiring May 1. Price $28,000 for quick sale. JOHN B. DE VONEY & CO., Exclusive Agts., 133 W. Washington-st.

FOR SALE—NEW MODERN 2 FLAT BLDG. near Hamilton Park; 6 large rms., sun parlor, fine heating plant and fixtures; rental May 1, $130 per month; immediate possession; price $9,500; mtg. $4,500.
NEWTON B. LAUREN & CO.,
22 W. Monroe-st.

FOR SALE—2 FLAT FRAME BUILDING, 5 and 6 rooms; stove heat; rents for $30 each flat; 7021 Emerald-av.; price $5,200; terms to suit.
S. J. BRYANT.
6900 S. Halsted. Wentworth 8810.

FOR SALE—BOULEVARD—6 FLATS [illegible] South Park-av., near 35th-st. 6 and 7 rm. each, May 1. Rental $4,320 This is on new Blvd. link and will show big returns. No phone information.
R. M. O'BRIEN & CO.,
3457 Indiana-av. Douglas 1588

FOR SALE—EXCELLENT 6 APARTMENT building, 4 years old, modern, with garages in rear; rents approximately $3,200 a year; mtg. $7,000; price $20,000.
JAMES H. RYAN & CO.,
6244 S. Ashland-av. Prospect 50.

FOR SALE—FINE INVESTMENT—HYDE Park-blvd., cor. 12 flats, 5-6 rooms, cor. bldg.; rents May 1st about $7,000. Price now $35,000. Worth $40,000. 5½% loan. Worth investigating. E. E. BALDWIN & CO., 3450 Indiana-av.

3 APARTMENT BUILDING

on East 53d-st., near I. C. R. R.; NEW RENTAL $5,400; mtg. $12,000—5 yrs. at 6%; equity $13,000; will consider cash and trade. Address K D 406, Tribune.

FOR SALE—N. E. COR. 72D-PL. AND ADA-st. 2 sty. solid cement block, 4 flats, 4 rms; no heat; rents May 1, $1,200, small ex. Worth $12,000; snap $10,000; $4,000 cash. CONLEY & KLOESE, EXCLUSIVE AGENTS, 1951 E 75th-st. Hyde Park 728.

FOR SALE—WHY PAY RENT ALL YOUR life? Rents are going up May 1st and will continue to go up as price of labor, etc., go up. Will sell my modern 6 flats near 45th and Michigan at pre-war prices. Poss. of 2 flats. Address F N 300, Tribune.

FOR SALE—BEAUTIFUL 3 APT. BUILDing, 7, 8, and 8 rooms; strictly modern; 6158 Michigan-av. See 1st apt.; price $14,000.
SELZ & SOUTHMAN,
Southeast corner 61st and Calumet-av.

FOR SALE—MODERN 6 FLAT BUILDING, block from 61st-st. "L" sta. and surface. Price $22,000. Mortgage, $11,100. Annual rent $3,600. Bargain. Address E 296, Tribune.

FOR SALE—I NEED SOME CASH. WILL sacrifice my mod. 6 flat bldg., Michigan-av. north of 47th-st., for $32,000; rents over $4,000 per year. Your last chance. Address F N 298, Tribune.

FOR SALE—$5,000 CASH—4400-4402 VINcennes-av.—Modern 6 flat, 7 and 8 rooms, 2 baths; rent $4,110; price $20,000; mortgage $15,000. COLEMAN, 4729 S. State-st. Oakland 36.

FOR SALE—6 APTS., KENWOOD EAST OF Drexel; rented one tenant, $3,000; no operating expense; price $30,000; mortgage $14,000 at 5½%. Owner. Address F 274, Tribune.

FOR SALE—6811-15 HARPER-AV. HIGH class 6 flat bldg.; rents $4,300; pr. $27,500; may consider smaller property part payment. C. J. KRAUSE, 111 W. Monroe-st.

FOR SALE—ONLY $23,000, TO CLOSE EState; nearly new 6 flat bldg.; would cost $35,000 to build; fine location Hyde Park; a snap. Address F N 493, Tribune.

FOR SALE—FINEST, NICEST, NEWEST 2 flat in Park Manor; sun parlors, English basement; garage. HELLER, Indiana and 69th-st.

FOR SALE—3 STORY STONE FRONT, STM. ht., 7-7-7 rms.; St. Lawrence, near 48th-st. Price only $7,000, $3,000 cash.
DOOLEY, 5812 Indiana-av.

FOR SALE — 2 APT. BLDG., 5 AND 6 rooms, h. w. trim, in good condition; possession May 1. Price $7,500. Apply 7122 Greenwood-av. or Phone H. P. 7710.

FOR SALE — 3 8-ROOM FLATS, STEAM heat, elec. light oak trim; near U. of C. and Midway; $12,000. Address G 439, Tribune.

FOR SALE—MICHIGAN-BLVD., SO. OF 43D-st.; elegant 6 flat bldg.; rents $5,000; only $36,000, part cash, 5½% mt. A bargain. E. E. BALDWIN & CO., 3450 Indiana-av.

FOR SALE — FINE 6 FLAT, 6 AND 7 R., in Woodlawn, after May 1; rent $3,600. Mtg. $11,000. To close an estate, price $18,500. Address G G 170, Tribune.

FOR SALE—MOD. 6-5 RM. APT. ON MARquette-rd., near Cottage Grove. $5,000 cash. bal. 2d mtg. Price $17,000. Address F 167, Tribune.

FOR SALE—MOD. 6 FLAT. NR. 55TH L sta., 4 and 5 rms., less than 6 times annual rental. Owner. Address F 417, Tribune.

FOR SALE—$21,000; RENT $4,000 FROM May 1; 6 flat bldg., Hyde Park. BENJ. BISSELL, 69 W. Washington-st.

FOR SALE—FRAME TWO FLAT, 4323 CALumet-av.; rents $520; price $3,250; easy payments. Phone Rand. 2333.

FOR SALE—2 FLAT BLDG. IN KENWOOD; must sell at once; imm. poss. 1st flat; price $5,000; cash $3,000. Oakland 751.

FOR SALE — 3 FLAT, SOUTH SHORE dist. Price $9,600. Ph. South Chgo. 5155.

REAL ESTATE FOR SALE.

APARTMENTS—SOUTH SIDE.

UNUSUAL OFFERING TO BE A LANDLORD.

$2,500 down and collect your own rents. A 6 flat bldg., brick and stone construction, located in choicest section of Englewood. 516-518 W. 65TH-PL. 6 and 7 room flats, furnace heat, electric lights; no coal or janitor service required. Price $16,500; $2,500 down, balance $200 per month, which includes interest. This is the chance of a lifetime.
FRED'K H. FROEMKE & CO.
1709 W. 59th. Prospect 4133.

APARTMENTS—S. W. SIDE.

MARQUETTE MANOR TEN FLAT.

6201-6205 S. Rockwell-st., modern sun parlors; good location; steam heat; will consider good vacant or smaller improved property in trade.
FRANCIS KIBORT & CO.,
EXCLUSIVE AGENTS.
2402 W. 63d-st. Republic 923.

FOR SALE—NEW 2 FLAT BRICK, 5-5 RMS., oak trim; possession May 1; price $7,600; $2,500 cash, balance easy.
E. B. FLYNN,
2508 W. 63d-st. Republic 2700.

FOR SALE—$200 CASH [OR LOT], BUYS 6-6 rm. bath, etc., $35 mo., including interest, near stockyards. $2,800; rent $360. J. M. DONALD, 3517 Archer-av.

FOR SALE—NEAR McKINLEY PARK, 4-5 rm. brick, $500 cash, $20 mo.; price $3,175. J. McDONALD 3517 Archer-av.

APARTMENTS—NORTH SIDE.

FOR SALE—4 FLAT BARGAIN; 4-4 RMS.; large lot; steam heat; close to L sta.; 2 car garage; price $12,500; terms.

2 flat, 5-6 r.; 30 ft. lot; furnace heat; 1 car garage; price $8,000; terms.

9 flat, six 4, three 5 rms., furnace and stove heat; corner lot; price $23,500; terms.

6 flat, two 5, four 6 rms.; large lot; five May leases; bargain at $26,500; $5,000 cash.
BLESIUS & CO., 5605 N. Clark.

FOR SALE—TWO APT. BLDG., 5 AND 6 rooms and garage for two cars; 2 blks to Argyle sta. Steam heat; 25x171 ft. Price $10,800; $3,000 cash required. Possession of one flat April 1.
ALSO
Two apt. bldgs., east of Clark in Rogers Park; 5 rms and sun parlor, fireplace, bookcases, etc. Steam heat. Possession of both flats May 1. Price $12,650. Lot 33x115 ft.; $4,000 cash required.
A. G. HALAS, Sunnyside 1029 or Main 1865.

FOR SALE—HOLDING APT. FOR BUYER 3 flat, 6418 N. Rockwell; new bldg.; 6 rms.; st. ht.; lot 66x125; asphalt st.; pay for it like rent; price $16,250. Call at Branch Office, 2600 Devon. R. P. 992. Main Office, 1146 Conway Bldg. Main 888. CLAUDE W. MORRIS.

FOR SALE — CLARK-ST., NR. ARGYLE, 12 apts., 4 and 5 rms., mod., fine condition; also 12 heated garages; 8 flats vacant May 1; price 6 times rental, based on $11 per room and $15 per garage; mtg. $24,500, expires 5 yrs., full comm. Address E 597, Tribune.

FOR SALE—RAVENSWOOD, 2 FLATS, brick, 6-7 rms., h. w. ht.; double brick garage; 5 yrs. old; L and surface trans.; upper flat rent $60; garage $20; price $14,000. Tel. Monticello 7046. Address G T 144, Tribune.

FOR SALE—AT A PRICE THAT WILL move the property; high grade 6 apt. bldg. east of Sheridan-rd.; 6 5 rm. flats with sun parlors, 4 heated brick garages, rental April 1, $6,000, when 2 leases expire; 1st mtg. $20,000, 6%. Phone owner, Sunnyside 8654.

FOR SALE—6 APT. BLDG. AT LAKE NEAR Edge. Beach hotel; 60 ft. lot; sun parl. and slpg. por.; vac. cln.; 2 baths; 3 leases exp. May 1; $55,000.
W. S. HENNESSY & CO.,
1115 Argyle-st. at L sta. Edgewater 1068.

FOR SALE—MUST BE SOLD MODERN SIX flat, steam heated, five rooms and sun parlor. 5833-40 Greenwood-av. Make offer to E. G. BERGLUND, Attorney, 69 W. Washington-st., Chicago.

FOR SALE — A BARGAIN; 2 FLAT ON Barry-av., near Broadway; lot 30x250; price $10,000.
PLOTKE & GROSBY,
2519 N. Clark-st. Diversey 5568-69.

FOR SALE—$14,000 CASH TAKES FINE Ravenswood corner; convenient to car, L and N W. trains; improved, house and 2 flat; fine home or good corner for 6 flat. Address D H 563, Tribune.

FOR SALE—858 NEWPORT-AV., 3 FLAT bldg., stone, steam heat; rent $1,896; price $9,250; terms; poss. flat May 1st.
THEODORE R. CHRISTIAN,
2707 N. Clark-st. Tel. Diversey 2932.

FOR SALE — MY BEAUTIFUL ROGERS Park 3 flat, 6 rooms and s. pls., 4 blocks from L; mod., 3 years old; price $16,000; reasonable terms. Imm. poss. WHITE & CO. 82 W. Washington-st. Randolph 656.

FOR SALE—5355 WAYNE-AV., MODERN 2 apt. brick bldg.; steam heat; 5 and 6 rms.; hardwood finish throughout; double garage; annual rental $1,800; $10,000.
J. WM. HOWARD & CO., 10 S. La Salle.

FOR SALE—12 FLAT BLDG., CORNER, 5 and 6 rooms, modern; near "L" and steam roads; sufficient ground for 3 flat bldg. and garages; mtge. $18,500; price $45,000. Address F N 433, Tribune.

FOR SALE—HIGH GRADE 3 APT. BLDG., 6 rms. ea.; sun and sleeping porches; nr. Argyle L sta.; $22,000; $10,000 cash; poss. one apt. May 1. Ph. MR. SUTTON, Edgewater 6808.

FOR SALE—3 APARTMENT BLDG., NEAR Lincoln Park; 6 rooms and sun parlors, 50 ft. frontage; $16,000. STRASSHEIM & CO., 2805 N. Clark-st. L. View 321.

FOR SALE — SACRIFICE, NEW 9 APT. building; rents $8,100; mortgage $23,000.
PLOTKE & GROSBY,
2519 N. Clark-st. Diversey 5568-5569.

FOR SALE—MODERN 9 APT. FURN. HEAT. 3 yrs. old; all large, light rooms; near Belmont "L" station; price $29,500. Address 16[illegible] Tribune.

FOR SALE—ROGERS PARK 2 APT.; ONE block to Sheridan-rd.; 2-6 rooms; sleeping porches; h. w. ht.; price $13,500. WM. L. WALLEN & SONS, 6712 N. Clark-st.

FOR SALE—EXCELL. SUBST. 3-6 R. COR. brk. flats, steam, incl. 2 bldgs., with 4 flats, stove, on Diversey, nr. "L"; rent $2,900; pr. $21,500. DIRKS, 1166 Diversey.

FOR SALE—ROGERS PARK 2 APT.—$11,000. 5 and 6 rooms, south front, in fine locality; hot water ht., garage. For information call Rogers Park 5852.

FOR SALE—3 AND 6 APT. BLDGS., NEAR lake; $15,000 to $65,000.
HARRISON & RIEDY,
[illegible] Sheridan-rd. Edgewater 472-473

FOR SALE — 6 APT. BLDG., 60 FT. LOT; Kenmore-av., leased for term to 1 tenant; nets 15% on $15,000 equity; no trade. Address F Y 324, Tribune.

FOR SALE—BARGAIN, $5,300; $800 DOWN. 2 flat brick, stove heat, gas, h. w. floors, det. 2731 Florence-av., near Diversey sta. N. W. L. Apply owner. Phone [illegible]

FOR SALE—ROGERS PARK, HIGH GRADE 3 flat, 3 garages, heated; possession. DILLON & CAGNEY, 6601 Sheridan-rd. Rog. Pk. 4501.

FOR SALE—BY OWNER, MOD. 3 APT. bldg.; steam heat sun parlor and sleeping porches; 5 rms. each; price $18,500; poss. 1 apt. May 1st. Ph. Edgewater 565.

FOR SALE—2 FLAT FRAME BLDG., 5 AND 5 rms., $3,800. 5373 Bowmanville-av. Call Sunny. 2809.

FOR SALE —MOD. 3 FLAT BRICK, FURnaces; lot 30x125. 3639 Sheffield-av. Apply Westerholm 3718 N. Clark-st.

FOR SALE—6 FLAT, E. OF CLARENDON, S. of Montrose; o. porches. Pr. $34,500. OMO & TACKETT, 812 Irving Park-blvd.

FOR SALE—3 FLAT BR., NEAR ADDISON L sta., 3-6 rms., steam heat, garage; only $13,500. Address F K 484, Tribune.

FOR SALE—MOD. 3 FLAT, 5 RM., SUN par. $15,000 Ravenswood 6668.

FOR SALE—MOD. 2 FLAT BRK., 4-5 RMS.; furnace ht.; lot 25x125; $6,500; $1,500 cash; terms; good trans. Ph. Rav. 759.

FOR SALE—EDGE. 6 FLT., 5 RMS., 3 YRS.; rent $2,400; pr. $22,000. Owner. Rav. 5396.

APARTMENTS—N. W. SIDE.

FOR SALE—4 FLAT BRICK BLDG. ON THE N. W. Side; 3 5, 1 6 room; all hardwood trimmed throughout; excellent transportation; good neighborhood; a fine investment; less than $3,000 takes possession; income $1,860. Price $15,500. Address F K 546, Tribune.

FOR SALE—$500 DOWN, BALANCE YOUR terms, handsome Albany Pk. 2 flat, 5 and 5, modern, 3 years old. Imm. poss. Only $7,250. WHITE & CO., 82 W. Washington-st. Randolph 656.

FOR SALE—1823 LAWNDALE-AV., 2 STORY frame, 2 6; bath, gas, excellent condition; price $3,500; $500 down; better price for more cash. Apply tenant, 2d floor, or call Kildare 5842.

FOR SALE—BRICK 3 FLAT, 4-5-5 ROOMS; good rent; on alley lot; street and alley paved; modern, elec., stove heat; $6,800; near Humboldt Park. 1115 N. Campbell-av. Kildare 3419.

FOR SALE—NEW 2 FLAT BLDGS., 4946-50 School-st. $1,500 down, $25 mo. and int. FRED O. BAUCHWITZ, 3200 N. Cicero-av. [illegible] 965-3313.

FOR SALE—3 FLAT BRICK, 6, 6, AND 6, IN Portage Park, steam heat; practically new; price, $15,000. PADDEN BROS., 3309 N. Crawford-av. Irving 2400.

FOR SALE—2 FLAT BRICK, 4 AND 4; 30 ft. lot; good neighborhood; price, $5,700. PADDEN BROS., 3309 N. Crawford. Irving 2400.

FOR SALE—FRANCIS-PL., NEAR CALIfornia-av., 2 sty. and basmt. frame, 3 flats, incumb. $1,500; only $2,800; easy terms. SNYDACKER & CO., 156 Washington-st.

FOR SALE—ST. LOUIS-AV., NEAR IRVING Pk.-blvd., 2 story and basmt. 3 flat brick; stove ht.; garage in rear; $11,500. Snydacker & Co., 156 Washington-st., Exc. Agts.

FOR SALE—BARGAIN, 2 FLAT, BRICK, oak trim, $6,199; cash, $999. Kildare 2028.

APARTMENTS—WEST SIDE.

FOR SALE—ABERDEEN-ST., NR. JACKSON-blvd., 6 flat bldg.; rent $1,248; stove heat; owner anxious to sell and will sacrifice for $10,500.
PAUL C. LOEBER & CO.,
111 W. Washington-st. Franklin 757.

FOR SALE—4 FLAT IN 2 BRICK BLDGS., corner Wilcox-st. and Keeler-av.; stm. ht. elec. We adv. only bargains; price $12,600; terms. VINCENT E. GUARNO, 32 W. Washington. Randolph 5124.

FOR SALE — BOUL. COR., NEAR SACRAmento-av. and Harrison-st., 18 five and 3 six rooms; good building; $65,000. MADDEN BROS., 140 S. Dearborn-st.

FOR SALE—HIGH GRADE 3 APT., 2 VAcancies May 1st. Owner, 2d apt. Kedzie 6005. 3212 Warren-av.

FOR SALE—MOD. 5 AND 6; HOT WATER. Owner rear house. 4349 Washington-blvd.

REAL ESTATE FOR SALE.

APARTMENTS—WEST SIDE.

1420 S. SPRINGFIELD-AV.

Almost new pressed brick 2 apt. bldg., 5 rooms each; gas, bath, hdwd. floors and trim; price $5,450; $1,000 cash, balance from rents.
FRED'K H. FROEMKE & CO.
30 N. LA SALLE. MAIN 4341.
Suite 1334-40.
Branch Office,
1709 W. 59th-st. Pros. 4133.

FOR SALE—3027 WARREN-av., 2 story, stone front, 7-8 rooms; steam heat; rental $1,200; price $8,900; easy terms. JOHN A. STIMSON, 3112 Madison-st., Exclusive Agents.

ABSOLUTE SLAUGHTER.

8 flats, 2 stores, electric lights, new plumbing; property worth $35,000; will sell for $15,000 with medium payment down; must sell quick.
FRANK CONNER & CO.,
Exclusive agent, Ogden and Van Buren-sts. Ph. Seeley 4423. Open evenings.

FOR SALE—2711-13-15 AND 17 JACKSON-blvd., 4 two flat brick buildings; 6 and 7 rooms; furnace 1st; rent $50 mo.; will sell separately at $4,500 each and accept $500 cash payment, bal. monthly; can give possession of one flat; investigate.
E. WOLTERSDORF & CO.,
40 N. Dearborn-st., or 1607 W. Madison-st.

FOR SALE—2 FLAT, MONROE NR. HOman; detached; elec. light; furnace heat; hardwd. flrs.; 6 and 7 rms.; $7,000; terms $1,500 or more cash, balance monthly or quarterly payments; possession May. WHITESIDE & WENTWORTH, 8 S. Dearbn. Branch Offices: 2207 and 3233 Madison.

FOR SALE—4, 5 R. APTS.; ALL LIGHT; modern; $10,000. Owner, 4701 W. Lake-st.

BUSINESS PROPERTY—SOUTH.

FOR SALE—VERY LIVE TRANSFER CORner, South Side, stores, office suites, and flats; rents $4,200 per annum; stove heat; price $35,000; part cash. IGNATIUS CHAP & CO., 31st and Wallace-sts.

FOR SALE—N. E. CORNER 67TH AND Halsted-sts., modern 3 story brick building, 4 flats and two large stores, well appointed and suitable for any kind of business. See owner at premises.

FOR SALE—5111 SO. STATE-ST., STORE and 4 rooms, rear, first floor; 2 flats, 6 and 4 rooms, second floor; stove heat; price $5,200 cash. Leonard Berg, 1105 Mallers Bldg., Chicago. Telephone Central 6725.

FOR SALE—MICHIGAN-BLVD., NEAR 33D, 50x175 ft., with large old improvements; to close estate only $25,000; possession. E. E. BALDWIN & CO., 3450 Indiana-av.

BUSINESS PROPERTY—NORTH.

FOR SALE.
Established Hotel Bldg.
NORTH SIDE, ONE MILE FROM LOOP. ON FINE CORNER.
A. J. PARDRIDGE & CO.,
32 N. STATE-ST.
RANDOLPH 345.

FOR SALE—HIGH GRADE PIECE OF BROADWAY BUSINESS PROPERTY NEAR WILSON-AV.; LARGE FRONTAGE. SEE ABOUT THIS NOW.
KNIPP & KRUGGEL,
4807 Broadway. Phone Edgewater 1060.

FOR SALE—3 STORY NEW BLDG., PROMinent N. S. location; all leases expiring in May; store and 4 rms. 1st floor; good for all lines; will sell for ½ les than value; assured income; will net buyer 10%. Address G P 336, Tribune.

FOR SALE—BEST BUY IN BUSINESS PROPerty on N. S.; 3 stores, 6 flats, and garage, nr. L stat.; tenants supply own heat; mtge. $23,000. Price $40,000. WILSON REALTY CO., 4600 Lincoln-av.

FOR SALE—BEST BARGAIN IN CHICAGO, 445 Division, cor. Townsend, opposite Clybourn-av.; price $6,000; present rent over $1,000. LINCOLN REALTY CO., 3817 Lincoln-av.

FOR SALE—BUS. VACANT; A FEW 25 FT. inside and 58 ft. cor.; 1 double sec. cor.; on Devon, near Western; bargains to close estate. Main 888. R. P. 992.

BUSINESS PROPERTY—N. W.

FOR SALE—10,000 FEET OF FLOOR SPACE. Land 152x233, on Irving Park-blvd., cor. Kildare-av., formerly club house and auditorium. Good brick bldgs., easily adaptable to most any use. Price less than buildings would cost, and little more than value of land.
KOESTER & ZANDER, 143 N. Dearborn-st.

FOR SALE — 81X125 FT., SOUTHWEST corner of Cicero, on Barry-av.; good location for stores and flats or light manufacturing. Also 52x125 ft., Cicero-av., east frontage, 7th and 8th lots south of Belmont-av. For particulars call Monroe 5276.

FOR SALE—FINE BLDG., 2 5 RM. APTS. and store; open colonial porches; Crawford near Milwaukee-av.; 1st mortgage, $6,500, due 1925. See owner, 3723 W. Harrison-st.

BUSINESS PROPERTY—WEST.

FOR SALE—SPECIAL BARGAIN; VAN Buren, E. of Ashland-av.; lot 125x125; 3 sty heavy brick bldg.; 5 stores; 16 flats; rent $7,500 per yr.; steam heat; price to close estate $50,000; terms.
PAUL C. LOEBER & CO.,
111 W. Washington-st. Franklin 757.

FOR SALE—STORE AND 6 ROOM FLAT, steam heat, modern, cement basement, and garage, at intersection of 4 car lines; price $9,600. Phone Kedzie 3389.

HOUSES—SOUTH SIDE.

FOR SALE—9 RM. FRAME DWELLING, electric light, hardwood floors, good furnace, modern plumbing, large back yard, convenient to churches and schools, elevated, surface, and railroad lines; newly painted; all special assessments paid; no more to come; select your neighborhood of South Side on Normal-blvd.; $6,500, no less than $3,800 down; a liberal reduction for cash. Don't answer unless you mean business. 6620 Normal-blvd. Normal 130.

FOR SALE—BEAU. DETACHED STONE AND pressed brick 14 rm. residence on choice block in Kenwood; lot 35x175; 3 baths; h. w. heat; choice hardwood finish throughout; sleeping porch, billiard and ball rms.; modern in every respect; ideal trans.; leaving city; must sell. 4516 Greenwood-av. Owner on premises. Oak. 1864.

PARK MANOR BARGAIN.

6 room brick residence, steam heat, electric light, oak trim; good condition; terms; price $5,750; immediate possession.
CARROLL, WILSON & FOX.
7104 Stony Island-av. Midway 5000.
2200 E. 75th-st. South Chicago 487.

FOR SALE—PARK MANOR, BRICK BUNGAlow, 5 rooms, furnace, oak and mahog., 2 car, mod. garage; lot 180x25, $5,700. Will place $3,000 mortg., balance must be cash. Call Sunday and evenings only, do not ans. unless you mean business. Owner, 6719 Prairie-av.

FOR SALE — A NUMBER OF 5 AND 6 RM. bungalows, South Shore, all modern, $7,000 and up, terms $1,000 to $3,000 down, balance monthly. Particulars
CARROLL, WILSON & FOX,
7104 Stony Island-av. Midway 5000.
2200 E. 75th-st. So. Chicago 487.

FOR SALE—5 RM. FR. COTTAGE, GAS AND electric lt., stationary tubs in kitchen, paneled dining room, painted and enamel woodwork; mtg. $1,100; price $2,950; $750 cash.
CARROLL, WILSON & FOX.
7104 Stony Island-av. Midway 5000.
2200 E. 75th-st. So. Chicago 487.

FOR SALE—15 RM. HOUSE AND FURNIture, complete stm. ht., running water, elec. light; good trans.; income on 11 rms. $3,700 per yr.; reason for selling, going to Calif.; sacrifice; no dealers. Address E 233, Tribune.

FOR SALE—POSSESSION AT ONCE. 7546 PARNELL-AV. 2 story 8 room frame house; lot 40 ft. front. At Hamilton Park. Good transportation. W. H. McCLELLAN, 29 E. 31st-st.

HOME BEAUTIFUL.

7 rms., 2 baths; h. w. heat; tile roof; open fireplace; restricted block; extra large living and bedrms. Price $18,000 for quick sale. E. J. RADKE, 1922 E. 71st-st. Mid. 753.

FOR SALE—BEAUTIFUL 7 ROOM BUNGAlow, 7612 Crandon-av., modern; steam heat; price $9,500; terms; inspection by appointment, with owner, 7609 Crandon-av. Phone So. Chgo. 2562. J. F. Van Leuven.

FOR SALE—JACKSON PARK HIGHLANDS—Attractive homes for sale on restricted street. GEORGE R. BENNETT, Sales Mgr., 67th and Jeffery-av. Midway 1387.

FOR SALE—SOUTH SHORE 8 RM. HOUSE, pressed brick all around; large sun parlor and sleeping porch; garage; h. w. heat; rooms very large and light. Owner, Hyde Park 239.

FOR SALE—IN SOUTH SHORE, FINE RES. of 9 rooms in splendid condition; lot 80x125; garage; price $15,000. Apply 7217 Merrill-av., or Phone Hyde Park 7710.

RESIDENCE AND GARAGE.

Electric lights; hardwood floors; near Rock Island & L. 6635 Yale-av.

FOR SALE — TO CLOSE AN ESTATE, 8 room residence; good condition; lot 75x175; northeast corner 69th and Perry-av. Bargain. WILLIAM E. DEE CO., 30 N. La Salle.

FOR SALE—HIGH GRADE 6 ROOM NEW Bungalow, Cabinet Kitchen, Sleeping Porch. Price $7,500; $1,000 cash; $65 monthly. LYBRINK, Tel. Stewart 7214.

FOR SALE — 6817 SANGAMON-ST., GOOD substantial brick; stove, gas, 2 flat; home and income at fair price. GAY, 7057 Wentworth. Stew 7893.

FOR SALE—KENWOOD, WOODLAWN, HYDE PARK HOMES AND APARTMENTS. McKey & McKey, 1st Nat. Bk. Bldg. Cent. 6826

FOR SALE — BARGAINS IN HOMES, WE have them for sale; easy terms. E. E. BALDWIN CO., 3450 Indiana-av.

FOR SALE—IN BEVERLY HILLS, DANDY 7 r. residence; large lot; price $12,500. 10005 Prospect-av., or Phone H. P. 7710.

FOR SALE—4328 S. UNION-AV., 8 ROOM house; 50 ft. lot; large garage in rear. Phone Yards 411.

FOR SALE—930 E. 44TH-ST., 10 ROOMS; price $4,500; terms. Wolbach, 5 N. LaSalle.

REAL ESTATE FOR SALE.

HOUSES—SOUTH SIDE.

FOR SALE—
FINE KENWOOD HOME.
5026 Greenwood-av.
Lot 124x297.
Consists of 12 master, 4 servant rooms, and 5 bathrooms, all finished in the choicest of hardwoods. This is beyond a doubt one of the finest and most complete homes in the city; large garage in rear, capacity 4 cars; with 5 living rooms above. Sacrifice price, $65,000.
NEWTON B. LAUREN & CO., Exclusive Agents, 22 W. Monroe-st.

5318 DREXEL-AV.

Attractive 8 room residence, brick and stone construction, 4 large bedrooms, hdwd. floors, beautiful buffet, electric lights, beam ceiling, dining room, billiard room, wall safes, tile bath and vestibule, metal weather strips, STEAM HEAT, brick garage for 2 cars with electric lights, heat, and water; price $8,950; $1,000 down, balance same as rent. SEE US AT ONCE.
FRED'K H. FROEMKE & CO.,
30 N. La Salle-st. Main 4341. Suite 1334-1340
1709 W. 59th. Prospect 4133.

ON CHAPPELL-AV., NEAR 75th-st., 6 room frame residence; hot water heat, electric light; large porch and yard; garage for 2 cars; price $7,500; possession May 1st. Address F Y 333, Tribune.

ONLY $300 NEEDED.
427 E. 41ST-ST.

8 room brick residence, 250 ft. from Grand-blvd.; 4 bedrooms; furnace heat with combination hot water; immediate possession; price $5,950; $300 down, bal. same as rent.
FRED'K H. FROEMKE & CO.,
1709 W. 59th-st. Pros. 4133.

FOR SALE—COTTAGES AND bungalows, $200 to $1,000 down, balance like rent.
FRED'K H. FROEMKE & CO.,
30 N. La Salle. Main 4341. Suite 1334-1340
1709 W. 59th. Prospect 4133.

HOUSES—SOUTHWEST SIDE.

COZY COTTAGE,
5918 S. LINCOLN-ST.

A modern cottage, furnace heat, electric light, stationary tubs. Price $3,975
FRED'K H. FROEMKE & CO.,
1709 W. 59th-st. Pros. 4133.

FOR SALE — BRING A DEPOSIT. THIS IS $1,000 under price. 5 rooms, sun parlor, brick bungalow, with sleeping porch, 34 ft. lot; all improvements paid; fireplace, bookcases, fruit cellar etc.; $1,500 cash, balance easy.
E. B. FLYNN,
2508 W. 63d-st. Republic 2700.

FOR SALE—BUNGALOWS IN MARQUETTE Manor, 5 or 6 rooms; strictly modern, up to date, sun parlors, fireplaces and bookcases; very good location. See us at once for a bargain.
FRANCIS KIBORT & CO.,
2402 W. 63d-st. Republic 923.

FOR SALE—5 AND 6 ROOM MODERN bungalows, new; furnace heat; good transportation; $700 down, balance like rent.
FRANCIS KIBORT & CO.
2402 W. 63d-st. Republic 923.

FOR SALE—HIGH CLASS 6 ROOM BRICK bungalow in restricted Marquette Manor; sun parlor, fireplace, hot water heat; 30 ft. lots; possession 1 month; $1,500 down. JORDAN & CO., 2401 W. 63d-st.

FOR SALE — $50 CASH, BALANCE $10 monthly buys beautiful ¼ and ½ acre chicken farms; new bldgs., 7c fare. 155 N. Clark-st. Room 1620.

FOR SALE—$500 CASH BUYS 5 RM. BRICK cottage; price $1,900; near McKinley Park. J. M DONNELL, 3517 Archer-av.

HOUSES—NORTH SIDE.

FOR SALE—10 ROOM MODERN HOUSE electric light, furnace, hardwood trim, large front porch, lot 50x150; near lake east of Edgewater N. W. L sta.; possession May 1; price $11,000. $5,000 cash.
W. S. HENNESSY & CO.,
1115 Argyle at L sta. Edgewater 1068.

FOR SALE—5 RM. HOUSE, OAK GROVE-av. nr. Racine; $2,700; bargain for carpenter who can put in necessary repairs; lot alone worth $2,500. Apply WESTERHOLM, 3718 N. Clark-st.

FOR SALE—RESIDENCE, 2 STORY BRICK and concrete basement; near Belmont and Lincoln. See owner, 4300 Kamerling-av., corner Kildare. No agents.

FOR SALE—EAST OF "L," 8 RM. RES., only $8,000. Hot water heat; big lot, 50x150 ft.; worth price.
J. F. HECHT, 6211 Broadway. Edge. 7747.

FOR SALE—NEAR LINCOLN PARK AND other good locations: several 8 to 10 room residences; $6,500 to $15,000. THEO. W. BUHMANN, 2634 N. Clark-st.

FOR SALE — 2020 CHASE-AV., 6 ROOM frame bungalow, furnace heat; lot 30x184; price $7,250. Phone Rogers Park 2600.

FOR SALE—7 RM. HOUSE; FURNACE HT.; gas; lot 25x125; good trans.; $4,500; $1,000 cash; terms. Phone Rav. 759.

FOR SALE—2 STORY HOUSE; ALSO VAC. lot, 25 ft. front; cheap. 3327 Sheffield-av. Inquire 2d ft. Owner.

FOR SALE—EDGE. BEAUTIFUL BRICK home, large sun parlor, 40 ft. lot; $14,500. ROY E. KNAUER & CO., 6168 Broadway.

FOR SALE—MODERN 7 ROOM STUCCO house; h. w. heat; near lake and L; snap. BRENNAN, 7541 N. Ashland-av.

FOR SALE—HERMITAGE-AV., NR. MONTrose; 9 r., elec. lt.; $6,500. E. N. WEART & CO., 25 N. Dearborn.

FOR SALE—ROBEY-ST., NR. LAWRENCE, 7 room house, $5,000; $800 cash. QUINLAN & TYSON, 40 N. Dearborn-st.

FOR SALE—ELEGANT, THOROUGHLY modern 8 room brick house, east of Sheridan-rd.; $13,500. Owner, 841 Windsor-av.

FOR SALE—ROGERS PK., BRICK BUNGAlows; medium priced. 7310 Pingree-st.

HOUSES—NORTHWEST SIDE.

NORWOOD PARK BARGAIN

Fine residence in first class condition. 5 large rooms; enclosed sleeping porches and gymnasium; hot water heat; hardwood floors and trim; on grounds 50x200; lawn, fruit and shade trees; 4 blocks to C. & N. W. R. R. station. A real fine home for only $6,100.
McCOLLAM, 4764 MILWAUKEE-AV.
PHONE KILDARE 8466.

ALBANY PARK RESIDENCE

2 story brick bldg.; furnace heat; good transportation; price $10,000. Address G K 184, Tribune.

FOR SALE—NEW CALIFORNIA BRICK bungalows; make your selection now; ready April 1; 5-6 rooms, brick, sun parlors, large rear porches, fireplaces, bookcases, lighting fixtures, etc.; ½ blk. from Lawrence-av. Call at Tripp-av., north of Lawrence, or telephone Irving 865 for appointment. WM. YESCHEK, 3559 Lawrence-av.

BEAUTIFUL RESIDENCE.

Very modern; newly decorated; 6 large, sunny rooms; hardwood floors and trim; furnace heat; large lot; 1 block to cars; bargain at $6,000. McCOLLAM, 4764 Milwaukee-av. Phone Kildare 8466.

FOR SALE—FRAME BUNGALOW ON CONcrete foundation, 6 rms., electric lights, bath, laundry tubs, very large lot; excellent condition; $2,500 cash, balance monthly payments. La Crosse and Belden-av. M. A. GREENWALD, Kildare 5842.

FOR SALE—N. KILPATRICK-AV., NEAT new bungalow, 6 rooms, modern imps.; 30 ft. lot; price $4,750; terms to suit; possession on or before May 1. Owner. Address F N 325, Tribune.

FOR SALE—N. FRANCISCO-AV., DESIRAble 6 room frame; fur. h., elec.; A1 repair; only $5,500; terms to suit; possession on or before May 1. Owner. Address J C 300, Tribune.

FOR SALE—N. KIMBALL-AV., NEAT 7 room and basement dwlg., 37½ ft. lot; elec. l.; modern plumb.; stove h.; $4,750; terms to suit; possession on or before May 1. Owner. Address J C 301, Tribune.

FOR SALE—WE WILL BUILD A BUNGALOW or two flat for you, $45 monthly and small payment down; property in beautiful Ravenswood, with fine L and surf. trans. Write for plans. Address F 455, Tribune.

FOR SALE—5 ROOM BRICK BUNGALOW, 2252 N. Leclaire-av.; furnace heat; modern and new; price $5,500. WM. HARDT, care E. R. BEAK & CO., 196 N. Clark-st. Residence phone Diversey 8115.

FOR SALE—6 ROOM RESIDENCE, BRICK, furnace heat; fireplace; nice large lot; 1 car garage. Price $7,500; terms. 4018 N. Kostner-av. Irving 7815.

FOR SALE—WE HAVE A LIMITED NUMber of houses on large lots on terms of $300 cash, balance as rent. Address K G 477, Tribune.

FOR SALE—N. LAWNDALE-AV., 7 ROOM brick dwlg., 48 ft. lot; price $6,000; terms to suit; possession on or before May 1. Owner. Address F N 328, Tribune.

FOR SALE—ELEGANT NEW 6 R. BRK. bung.; sun parlor; f. ht.; N. Harding-av.; only $8,750; owner. Address F N 358, Tribune.

FOR SALE—5 ROOM BRK. BUNGALOWS, brk. fireplaces, bookcases, furn. ht.; price $7,000. BREDLOW & BAUMANN, 3806 Montrose-av. Irving 2089.

FOR SALE—5 AND 6 RM. MODERN BUNGalows; furnace heat; large lots; price $6,250 and up. Terms. Ravenswood 2488.

FOR SALE—6 R. LGE. FRAME COTTAGE; 37½ ft. lot; $4,000. 4217 N. St. Louis-av. L. V. 3174.

FOR SALE—NEW BRICK BUNGALOW, NEAR park and school; h. w. heat; tile roof; lot 40x125; terms. 5322 Hutchinson-st.

FOR SALE—BARG., 4 RM. COTTAGE, BRK. 1 blk. from 2 car lines. Owner, 855 N. Harding-av. Belmont 93.

FOR SALE—5 RM. STUCCO COTTAGE IN Ravenswood Gardens. 2612 Wilson-av. Monticello 4636.

REAL ESTATE FOR SALE.

HOUSES—NORTHWEST SIDE.

READY TO OCCUPY.

Corner Addison-st. and Kimball-av. Kimball-av. is 3 blocks west of Kedzie-av. A limited number of a total of 54 high grade 5 and 6 room residences. No two alike. Each house looks as though BUILT TO ORDER for the individual owner instead of resembling the product of a machine. Your home is distinctively YOUR HOME; not the third or the fifteenth from the corner; one of a thousand others. Architecturally correct, practical, comfortable, and artistic. Every modern convenience. Large lots 33 and 34x125. Good light and ventilation. Must be seen to be appreciated. YOU WOULD BE PROUD to own and live in any one of these buildings. Ask the people living here.
Price $6,500 to $9,000.
Easy terms. Decidedly cheaper than rent. Office on premises. Open every day, including all day Sunday. Come early, avoid the crowd and secure the best selections, as the more desirable buildings are going fast.
R. M. HEPNER, Builder and Owner. Irving 762.

Determine for Yourself Now

ARE YOU GOING TO CONTINUE PAYING HIGH RENTS?
200 modern, up to the minute brick bungalows to be erected in a highly restricted community, 46 feet above Lake Michigan. No factories or large buildings of any kind. Strictly a home community inside city limits, on the C. & N. W. R. R. 20 minutes to loop and 9½c fare.
If you seriously believe that you want to quit paying rent send me your name and address at once.
WM. ZELOSKY CO.,
4968 Milwaukee-av. Kildare 4900.
Opposite C. & N. W. R. R.

Extra Special

5 room brick bungalow, absolutely finest buy in the city today. This is a special bargain and should be seen at once. Immediate possession.
WM. ZELOSKY CO.,
4829 Milwaukee-av. Kildare 6170.

HOUSES—WEST SIDE.

FOR SALE—9 ROOM HOUSE, HOT WATER heat, lot 25x180; walls canvased and decorated in oil; good brick garage. Adams-st. just west of Garfield park. Must be sold at once.
J. N. HOSTETTER, 137 N. Kedzie-av.

FOR SALE—IMMEDIATE POSSESSION, 4646 W. Ferdinand-st., 5 rms.; on concrete; bath, gas, cement basm.; $1,000 cash, bal. easy; act quick; $2,600. McDonald System, 3517 Archer-av.

FOR SALE—2 STORY HOUSE; LOT 37½ ft., and garage. 2105 Le Claire-av. Apply 2449 Grand-av. Phone West 4172.

VACANT—SOUTH SIDE.

SOUTH SHORE

Fine lot for apt. bldg. on Clyde-av., near 70th-st; 45x125 ft.; east front; all improvements paid for; price $65 per ft.

Luella-av., nr. 75th.; 50 ft. bungalow lot; east front; all ass'ts paid; $45 ft.
HAMILTON BROS.,
Phone Hyde Park 1935.

FOR SALE—SACRIFICE; COR. LOT, 25X125. $850, with $1,400 guarantee policy; 2 blks. to C. L. and park; sewer, water, gas, cement walk in and paid; asphalt street; $100 cash, bal. monthly; no interest or taxes this year. Owner, 549 E. 87th-pl. Tel. Burnside 68 until 8 p. m.

VACANT—SOUTHWEST SIDE.

FOR SALE—TAKEN IN TRADE. PRICE $400.
CHOICE HALF ACRE TRACT. SOUTHWEST SIDE.
Located in fast growing new section, convenient to loop; restricted, just the thing for vegetables, chickens, etc.; good transportation, school; well within the city limits; no agents. Address F K 303, Tribune.

FOR SALE—S. W. COR. MORGAN AND 78th-sts., 57½ or 87½x125; all improvements in. Special price. FRANK H. LANG, 40 N. Dearborn-st.

VACANT—NORTH SIDE.

FOR SALE—TODAY GO TO BRANCH OFfice on property, 2600 Devon; buy a lot and build a home; $10 a month starts you toward your own home; 50 homes now building here.
CLAUDE W. MORRIS,
1144 Conway Bldg. Main 889.

FOR SALE—MUST SACRIFICE MY LOT IN Britiganwood; all improvements in, including paving. Elegant location. Reasonable terms. Big bargain. Address K A 590, Tribune

FOR SALE—NEED CASH; MAKE OFFER; my 50 ft. lot; nr. Edge. Golf Club. R. P. 992.

FOR SALE—$695 FOR 33 FT., NEAR EDGE. Golf Club; worth $995. Main 889.

VACANT—NORTHWEST SIDE.

William Zelosky Co.
Established Since 1894.

Has the quickest practical plan for people who have from $100 to $500 to own their own home. Our beautifully built up subdivisions are a positive proof of the above statements. We carry 85% of the cost of your building and lot. Our property is Northwest, 20 minutes from the loop. Act now. Come in, phone, or write.
1905 BELMONT-AV.
Lake View 8027.

FOR SALE—DO YOU WANT TO OWN YOUR HOME OR ARE YOU INTERESTED IN MAKING A SAFE INVESTMENT? You can do both by following our REAL ESTATE SAVINGS PLAN of investing a small amount each month. A small down payment and a payment of $10 each month will start you toward owning a lot in one of our beautiful North or Northwest Side subdivisions. We have lots priced as low as $675 with sewer, water, and concrete sidewalks in and paid for. Make plans today for owning your own home. For further information write for our free booklet entitled, "OWN YOUR HOME IN PROGRESSIVE CHICAGO." Address F P 507, Tribune.

FOR SALE—$100 DOWN, Balance $10 Monthly, WITHOUT INTEREST. Stop paying for your landlord's property; BE A HOME OWNER YOURSELF. Address F N 352, Tribune.

FOR SALE — SAVE MONEY WHEN BUILDING YOUR HOME.
If you intend building or owning your own home this year, join us, as we intend to erect 10 or more buildings at the same time and place, thereby materially saving in the cost of construction. You must agree to build a first class brick building, as we intend to build in a highly restricted residential district on the Northwest Side. For particulars call or write E. T. GUSTAFSON, 2606 W. North-av. Hours 3 to 9 p. m.

DO IT NOW.

Stop paying rent; pay for your own home; $100 down, $10 per month; no interest. POTTER, 131 E. 26th-st. Phone Coliseum 3094 after 6 p. m.

FOR SALE — S. W. COR. ELSTON AND Kennicott, 75x25; make offer. Apply LE VEE, 3718 N. Clark-st.

FOR SALE—CHEAP, LOT 75X125 IN BEAUtiful Mont Clare. Telephone Monticello 6539.

VACANT—WEST SIDE.

FOR SALE — MANUFACTURING VACANT. Lots in West Side Mfg. District.
50x125 ....$3,000
Corner, 150x125 ....$15,000
J. M. JOHNSON & SON,
151 N. Paulina-st. Seeley 712.

FOR SALE—N. E. COR. FULTON AND Francisco, 98x150; might consider building. W. F. WOODRUFF, Rockford, Ill.

REAL ESTATE—MFG. PROPERTY.

FOR SALE—AT A BARGAIN, MFG. BLDG., 38,000 sq. ft. and yard room, 3 miles from ct. house; immediate poss. of 16,500 sq. ft.; bal. pays 9% on total price.
MADDEN BROS., 140 S. Dearborn-st.

FOR SALE — 1 STORY BUILDING, SIZE 50x128, northwest corner Kinzie and Hermitage-av., steel sash, truss roof.
JOHN R. BOWES,
39 S. La Salle-st. Randolph 2517.

FOR SALE—WOODWORKING PLANTS, MAchine shops, brass, gray and malleable iron foundries and factories, suitable for any business in many localities. Industrial Locating Co., 1206 Tribune Bldg.

FOR SALE—DESIRABLE CORNER MANUfacturing site, located 2600 W. Grand-av.; bargain for quick sale. National Oil Products Co., 413 Conway Bldg. Main 1540.

FOR SALE—60,000 SQ. FT., 4 STY. BLDG., close to loop; poss. 60 days; price $125,000.
PAUL C. LOEBER & CO.,
111 W. Washington-st. Franklin 757.

FOR SALE—150,000 SQ. FT., VACANT; Belt switch available; Lake-st. and 46th-av.
A. N. DE VRY & CO.,
30 N. La Salle Frank. 6123.

FOR SALE—2048-2050 N. LARRABEE-ST.; will remodel this bldg. to suit tenant for light mfg. purposes and will sell on easy terms. For particulars call Kenwood 1626.

FOR SALE — FACTORY SITE, GROUND level; Belt railway switch, on street car line and 26 minutes from loop by elevated. Owner, Room 915, 30 N. La Salle-st.

FOR SALE—CHOICE TRACT, 25,000 SQ. ft., just east of stockyards; price $15,000; will erect factory to suit. HOLTON, SEELYE & CO., 140 S. Dearborn.

FOR SALE—3 STORY AND BASEMENT brick building, 50x110 ft., 3153-55 Cottage Grove-av.; $5,000; easily worth twice that amount. C. R. GOULD. Ph. Calumet 2407.

FOR SALE—221,000 FT. OR DIVIDE; BELT trackage, near L; only 32½c. MONTAGUE & SON, 25 N. Dearbn. Cen. 5012.

FOR SALE — MFG. SITES AND BLDGS., with switch and docks, all parts of city. CALLISTUS S. ENNIS & CO., 79 W. Monroe.

FOR SALE—CLOSE IN, SUITABLE FOR mail order or light mfg., 16 rm. house. 2952 Ellis-av. Phone Douglas 3138.

FOR SALE—35,000 SQ. FT., WITH SWITCH; 15 minutes out; will build. JOSEPH K. BRITTAIN & CO., 35 N. Dearborn-st.

FOR SALE—FACTORY 2 STY. COR BLDG.; 37½x82; $5,000. 4701 W. Lake-st.

REAL ESTATE—MFG. PROPERTY

FOR SALE—NEAR ASHLAND AND CORTland-st., approx. 100,000 sq. ft., together with impts. of value; asking $1.25 sq. ft. Will submit $1.10; might divide. St. Paul switch on property; has river frontage.
EDWIN J. BOWES JR. & CO.,
Exclusive Agents.
111 W. Monroe-st. Rand. 5075.

FOR SALE—NR. FULLERTON AND W. 43D-st., splendidly located factory site; fine switch connections; 150,000 sq. ft.; only 40 cents.
EDWIN J. BOWES JR. & CO.,
Exclusive Agents.
111 W Monroe-st. Rand. 5075.

FOR SALE—FINE WHSE. OR MFG. BLDG., near 40th-av. and 12th-st., with fine R. R. incl. less than carload facilities; sprinkled; low ins.; accessible 150,000 sq. ft.; $472,000. Will make terms.
EDWIN J. BOWES JR. & CO.,
111 W. Monroe-st. Rand. 5075.

FINE MFG. BLDG.

for sale; 28,000 ft., mill construction, light all around; very desirable; immediate possession; price $27,500.
FRANK CONNER & CO.,
Ogden and Van Buren. Seeley 4423.

In Central Mfg. District.

New six story and basement, mill const. warehouse or factory; sprinkled; heating plant; elec. el.; 60,000 sq. ft.; Belt Line switch along sides; additional vacant
RADULIC, Exclusive Agent.
Yards 7020. 4633 S. Ashland-av.

EXCELLENT PIECE OF MFG. PROPERTY at close figures, 25x75, 2 story brick building, stone foundation; light on 3 sides; on Lake-st., near Robey; convenient to Northwestern R. R. and 2 surface lines.
MERTON BAILEY,
5679 W. Lake-st. Austin 1070.

FOR SALE—OR BUILD TO SUIT—FACTORY vacant, N. W. Side, 375x143; 3 st. frontages and alley; in center of most thickly populated labor dist.; ideal location for clothing, shoes, or textile mfg.; good trans.; close to team track. J. J. HARRINGTON & CO. Cent. 2874.

FOR SALE—S. W. SIDE, 135,000 SQ. FT. flr. space; sprinklered; L. C. L. Belt and trunk line service; addl. vac. adjoining.
J. H. VAN VLISSINGEN & CO.,
39 S. La Salle-st. Rand. 4042.

REAL ESTATE—OAK PK., AUSTIN.

T. A. HOLM & CO.

WE HAVE THE HOME YOU WANT.
Beautiful 6 r. residence near Jackson-blvd.; very attractive interior; fur. heat; oak floors and woodwork; brick fireplace; very desirable; owner transferred from city; immediate possession. Price $5,800; $1,000 cash.

7 r. brick residence near Jackson-blvd., with 2 car garage; high class interior; extra large rooms; tile bath. This splendid home located in best section of Oak Park, to be sacrificed at $7,250; $2,350 cash.

Snap—6 r. residence on cor. lot, 34x125, near L sta.; splendid interior; fur. heat; oak floors and woodwork; brick fireplace; very desirable; owner transferred from city; immediate possession. Price $5,800; $1,000 cash.

We have hundreds of other homes in locations to suit you. It will pay you to see us first.
T. A. HOLM & CO.,
Home-av. and Harrison-st.
Garfield Park L to Home-av. Sta.
Phone Oak Park 905.

F. C. PILGRIM & CO.

High grade elastica stucco bung.; living room has fireplace and bookcases, French doors to PRIVATE PORCH, dining room EXCEPTIONALLY LARGE, has massive buffet, two good bedrooms and sleeping porch, excellent heating plant. lot 32x125; CHOICE NO. AUSTIN LOC.; would cost $1,000 more to build today; price $7,000, $2,000 cash required. See this now.

Austin well built brick residence in good location, near L station; has 8 rms., 4 bedrooms, oak trim; exceptionally fine elect. fixt., high grade furnace, large porch; house in perfect condition; lot 33x150; price $8,500; $5,000 cash required for this bargain.

Austin brick 2 flat, 6-6 rms., fur. heat, oak trim and floors, elec.; lot 28x125; conv. to "L" and surface trans.; rents now $700 per year; good investment; price for quick sale $6,200; $1,000 cash, bal. reasonable terms. Call today.
F. C. PILGRIM & CO.,
5637 W. Lake-st. Austin 1680-Oak Pk. 380.

W. H. WRIGHT & CO.

MODERN 7 rm. AUSTIN HOME in fine condition. Oak trim and floors. Attractive dining rm. 4 dandy chambers. Good decorations. Fine fixtures. Lot 35x125 ft. Price $6,250. Only $1,850 cash. $25 and interest monthly.
W. H. WRIGHT & CO.
Oak Park, near Jackson-blvd., 6 room HOME [Built 5 yrs.]. Large living rm. BRICK FIREPLACE. Dining rm. 13x15 ft. 3 chambers. Oak trim. Price $6,500.
W. H. WRIGHT & CO.
Oak Park 7 rm. frame home. NEAR COLUMBUS PK. 4 CHAMBERS. Lot 36½x125 ft. ALSO 2 CAR GARAGE. Price $6,000.
W. H. WRIGHT & CO.
Austin office—5613 W. Lake-st. Ph. Austin 683 or 684.
Oak Park office—836 S. OAK PARK-AV.
Ph. Oak Park 5755 or 5766.

FOR SALE.

Austin brk. 2 flt., H. W. heating plants, s. p., f. p., and b. c., str. paved and paid; splendid transportation; price $9,000; half cash, bal. terms.

Exceptional bargain, Austin 5 rm. brk. bung., fur. heat, large lot; price $6,500; cash $1,000 or more; $45, incl. all interest.
BROWN AND MAC LAREN,
5038 W. Chicago-av. Austin 248.

FOR SALE—MUST BE SOLD AT ONCE, beautiful 8 room Midway Park home. Best construction. LARGE WHITE ENAMEL DOUBLE LIV. RM. WITH FIREPLACE. Fine din. rm. Butler's panty. Large kitchen. EXTRA PANTRY AND BROOM CLOSET. Select oak floors. Beautiful gray decorations [all new]. 4 excellent bedrooms, one with alcove. Extra large porch. Heavy stone foundation. 50 ft. lot. Convenient to best transportation. One block to St. Lucy's parish. Sacrifice at $8,750.
F. A. HILL & CO.,
5638 W. Lake-st. Austin 131. Oak P. 133.

BEST YET.

Beautiful Elastica stucco residence. 7 rooms, sun parlor and sleeping porch, living room 22x12, natural fireplace and bookcase, dining room 17x15 Beam ceiling. Imported English panel wall paper and elaborate buffet. Hot water heat with guaranteed radiation. Shower bath in basement. North Austin location. Lot 33 1-3x125. Sacrifice $9,000. $6,000 cash.
BARRY, McNICHOLS & CO.,
4806 Chicago-av. Austin 1100.
OPEN SUNDAY.

FOR SALE — JACKSON-BLVD. 2 FAMILY home, in Austin [near Columbus Park], 7 and 8 rooms, 3 and 4 bedrooms; cement steps and porches; tile vestibule; LARGE COMBINATION LIVING AND MUSIC ROOM; light, handy drawing room in rear; tile bath, with base tub; fine light; plastered basement; FRUIT CELLAR; separate laundry room; HOT WATER HEAT. Building carried on steel. 2 CAR GARAGE. Only 3 blocks to "L." This well constructed building only $13,750
LEWIS, SHEAHAN & CO.,
5312 Chicago-av. Austin 681.

2 FLAT, $1,500 CASH.
Price only $6,500.

Brick., 5 and 5 rooms; furnace first, stove second flat; wire cut brick front; oak trim and floors; open plumbing; 30 foot lot; location Massasoit nr. Division; extra good value. Come and see it today
TAYLOR & POWERS,
5732 W. Madison-st. Austin 944.
Open Sundays and evenings.

FOR SALE—8 RM. OAK PARK HOME ON beautiful Kenilworth-av., 4 large bedrms., h. w. heat; a well built Hulbert house; lot 41½x150; large garage; a real home with the best of surroundings. See this at once. $8,500; ½ cash will handle.
O'CONNOR BROS.,
5920 W. Madison-st. Austin 384.

FOR SALE—A REAL INVESTMENT.
HIGH GRADE BRICK 5 FLAT, $11,000. Attractive 4 and 5 rm. flats, well rented. CHOICE AUSTIN CORNER LOT, double garage. Immediate possession given of one 5 rm. flat. NR. L TRANS. $3,000 cash required, balance easy terms. Ph. AUSTIN 541.

FOR SALE—BEAUTIFUL, ALMOST NEW, strictly modern furnace heated 6 rm. Queen Anne bungalow; sun parlor, glazed and screened back porch; birch and walnut trim; large buffet in dining rm.; on large lot; good transportation; only $6,500. Take $1,800 cash, balance like rent, $35 month, including interests. 1138 Scoville-av. Oak Park 6952.

FOR SALE—A MODERN 6 ROOM QUEEN Anne bungalow, situated on an east front lot, 37½x125; oak finished throughout; hot water heated; screened front porch; garage; $7,500; $2,500 cash.
J. M. FERON,
509 Harrison-st.

FOR SALE — 2 FLAT FRAME, 5 AND 6 rms.; hardwood floors; large attic; gas and bath; bldg. A1 cond.; out of town owner will sacrifice for only $3,500.
J. T. KELLY,
318 N. Cicero-av. Austin 411.

FOR SALE—DANDY MOD. 6 RM. STUCCO bungalow, so. of Chicago-av., O. P.; steam heat, sun parlor, fireplace and bookcases; bargain at $7,500.
C. H. HANSON & SON,
5959 Chicago-av.

FOR SALE—MOD. 2 FLAT BRICK BLDG. in choice Austin loc., nr. Wash.-blvd.; 5 and 6 rms., 2 Robinson furnaces, elec., etc.; beamed ceiling in dining rm., all oak trim and floors; gas ranges and laundry tubs; price $8,250; cash required, $2,500. Ph. owner, Austin 5367.

FOR SALE—AUSTIN 2 FLAT, BRICK, HOT water heat; $8,000; cash $1,000.

Austin 2 flat brick, stove heat, oak finish; $4,250; cash $500.
HETZEL, 407 N. Laramie. Austin 1445.

FOR SALE—8 ROOM RESIDENCE IN OAK Park; large garage; ground 150x187; price $16,000. Terms to responsible party. HENRY SCHRIK & CO., 3722 W. Chicago-av.

REAL ESTATE—OAK PK., AUSTIN.

SOME OF WHITMORE & BERRY CO.'S SOlutions of the HY RENT menace. BUY EARLY; BUY QUICK and save money. Come today.

RESIDENCES.
5 rm., sun parlor, fur., $6,000, $1,300 cash.
6 rm., fur., 44x171, $6,300, $1,000 cash.
6 rm. stucco, Ht. W., $8,000, $5,000 cash.
7 rm., furnace, 50x125, $4,400, ½ cash.
8 rm. stucco, fur., 50x135, $8,000, $3,000 cash.
[illegible] rm., Ht. Water, 50x125, $9,000, $4,000 cash.

BUNGALOWS.
5 rm., furnace, $4,800, $1,800 cash.
5 rm., brick, Ht. W., $7,250, $1,700 cash.
6 rm., stucco, fur., $6,000, $3,000 cash.
6 rm., frame, fur., $6,250, $1,500 cash.
6 rm., brick, Ht. W., $7,500, $1,700 cash.
7 rm., corner stucco, fur., $6,750, ½ cash.
8 rm., stucco, Ht. W., $8,000, $3,000 cash.

2 APARTMENTS.
6-6 room corner brick, Ht. Water ht.; rent $1,680; price $12,000, $2,000 cash.
5-6 room, high grade, hot water heat, 4 car garage, 50x175 ft. lot; $10,000, ½ cash.
WHITMORE & BERRY CO.,
810 Congress-st., Op. Oak Park-av. Sfa. Gar. L.

FOR SALE—6 RM. MOD. FRAME BUNGAlow; ht. w. ht.; bookcase; fireplace; 33 ft. lot; cannot be duplicated for $6,500; only $5,500. 5754 W. Chicago-av. Carl Bloomberg.

REAL ESTATE—SUB'N—SOUTH.

FOR SALE—BEVERLY HILLS—
9230 Pleasant-av., 9 room stucco modern house, sun and sleeping porches, hot water heat; lot 75x170 ft.; $17,500.
9640 Seeley, 7 room modern brick house, sleeping porch, billiard room; hot water ht.; lot 50x125 ft.; $10,000.
9720 Prospect, 8 room modern house, sun porch, 2 baths, steam heat; lot 100x180 ft.; garage; $10,500.
10001 Wood-st., 8 rm. modern house, h. w. heat; lot 70x276 ft.; garage; $6,250.
9245-47 Winchester, attached houses, 7 rms., furnaces; lot 50x187 ft.; $6,750.
9647 Winston-av., 7 rm. house, hot water heat; lot 33x200 ft.; $3,250.
9170 Pleasant, modern 2 apt. bldg., 6 rms. each, steam heat; lot 55x180 ft.; double garage; $11,500.
ATTRACTIVE LIST OF VACANT.
J. WM. HOWARD & CO., 10 S. La Salle.

FOR SALE.

New brick bungalows, 6 rms. each. Sun parlors, real fireplaces, bookcases. Steam heat; ready to occupy. Price $9,500; terms $1,000 cash.
BURHANS-ELLINWOOD CO.,
1830 W. 103d-st. Beverly 600.

FOR SALE—BEVERLY HILLS, LONGWOOD-drive, modern up to date 6 room residence; living room, dining room and kitchen, fireplace in living room; 3 bedrooms on second floor; newly decorated throughout; $9,750. J. WM. HOWARD & CO., 10 S. La Salle-st.

FOR SALE—SAVE HIGH RENTS AND HAVE city comforts, 7 rms., 2 baths, large sleep. porch, h. w. ht.; 3 acres at Homewood. DRAKE, Oakland 120.

REAL ESTATE—SUB'N—S. W.

FOR SALE—RESIDENCE, 11 ROOMS AND 2 baths, fine oak trim, elec. light; large lot, well wooded, 3 blocks from Beverly Hills, 103d-st. sta.; $12,000. Address G 436, Tribune.

REAL ESTATE—SUB'N—NORTH.

FOR SALE—A BEAUTIFUL N. EVANSton bungalow. O, it's a dream. It's a wonder. Only 5 r. and sun pch., large liv. r., hot w. ht. A fine firepl. An ideal little home. Can be kept up with very little expense. A fine deep wooded lot near the forest reserve park. It's such a home like locality. Don't buy until you have gone through this little wonder. Just go to 2219 Colfax and look it over and then put up your money and tell your friends you got a bargain for only the small sum of $10,000.

FOR SALE—GLENCOE, HUBBARD WOODS, Winnetka homes, best buys; 5 r. bungalow style; garage; $6,500; 7 r. new slp. liv., and sun pch., 2 bath; large wooded lot; terms; quick possession; $17,500. 8 r. colonial, wonderful home, $19,500. Other homes from $10,000 to $40,000. We have solicitors out daily looking for a home for you. That's why. See
PAUL SCHROEDER & CO., 327 Park-av., Glencoe.

FOR SALE—NORTH SHORE PROPERTY—We make a specialty of property in Evanston, Wilmette, Kenilworth, Winnetka, Hubbard Woods, Glencoe, Ravinia, and Highland Park; 25 years of active business and residence on the North Shore enables us to give reliable and dependable service and advice. We are the oldest and largest firm operating in this territory. Branch office at Wilmette, "End of L"; Kenilworth, Winnetka, and Glencoe.
McGUIRE & ORR, 69 W. Washington-st.

NORTH SHORE PROPERTY.

ALL PRICES. Phone Wilmette 93.
HILL & WHEELER,
End of L, Wilmette.

FOR SALE—WILMETTE, MODERN 8 RM. stucco, good east loc., conv. trans., hot wat. ht., 2 baths, lg. din. and slp. pchs. Splendid value at $13,000. M. E. BARKER & CO., end "L" Wilmette.

FOR SALE—LAKE FOREST, 7 AC. ESTATE, improved with 14 r. modern res., garage with 5 r. apart., $30,000, worth double. Address F N 281, Tribune.

FOR SALE—NORTH SHORE SUBURBAN Write or phone your requirements. We will send list houses, maps, all terms. MURRAY & TERRY, 40 N. DEARBORN.

FOR SALE—VERY DESIRABLE EVANSTON residence, $25,000; large grounds. Particulars to buyers W. A. PRIDMORE, 139 N. Clark-st. Cent. 1212.

REAL ESTATE—SUB'N—N. W.

FOR SALE—120X300 FT., NEAR THE beautiful suburban town of Des Plaines, also near the Des Plaines river and Forest Preserve park. Fine automobile road to Chicago. Excellent soil. Other tracts adjoining. Price $550 on terms of $85 down, $10 per month. Immediate possession. F. H. ELMORE, 106 N. La Salle-st. Main 2043.

REAL ESTATE—SUB'N—WEST.

6 ROOM BUNGALOWS
1 ACRE OF GROUND!

This is a REAL BARGAIN. Just 2 blks. from the sta., 34 min. from loop. House has gas, elec., water, h. w. heat, berry bushes, small fruits, large front pch., south exposure. Price $5,500. Easy terms.
ROLLO SHANKS & CO.,
Phone Main Nine Ten. 10 S. La Salle.

FINE DESIRABLE HOME IN Glen Ellyn, 14 rm. house, garage, summer house, 8 acres of lawn. Ph. Central 1268 or address G P 321, Tribune.

FOR SALE—BARGAIN—
Finest piece of residence property in Wheaton, 4 blocks from N. W. and Aurora, Elgin; 12 rms.; billiard rm.; large porches; sun rm. 15x24; beautiful grounds fronting on 4 streets; all paved; shade trees, orchard, garden, caretaker's house, garage. Price less than ground val. HARRIET S. RANDALL. Ph. Blackstone 4698. Comm. to brokers.

FOR SALE—BERWYN—BRAGG TALKING. For Sale—2 new tile 5 rm. bungalows, steam heat, 19 ft. liv. rm., real fireplace, glazed front porch, two rare bedrms., tile bath, de luxe Pullman kitchen, breakfast porch; less than two blocks main depot; fireproof, attractive and modern. See CHESTER H. BRAGG, phone Berwyn 525 or 1100.

FOR SALE — BY OWNER, ELMHURST, large six room stucco bungalow, strictly modern; sun parlor, hot water heat, oak floors and trim; screens, storm sash, garage, chicken house and run, fruit trees and shrubbery; corner lot, 200x200. Price, $9,000. Mortgage $3,500. No trade, cash only. Address D 558, Tribune.

SUBURBAN BARGAIN.

8 r. house, garage, fruit, large shade; 3 blks. to transportation; nr. Wheaton; 58 min. to loop; price $4,000; terms. HOY BROS., 109 N. Dearborn-st. Tel. Rand. 5108.

FOR SALE—COZY 6 ROOM MAYWOOD RES. 2 blks. to "L"; 29 min. to loop; hardwood floors; fur.; electric light; stationary tubs; lot 50x125; price only $4,500; $1,000 cash; worth more. Call room 809, 30 N. La Salle-st.

FOR SALE—$27 WILL START YOU TO own a home, for particulars it will pay you to investigate at once. 30 N. Dearborn, room 311. Phone Majestic 8891. MR. KIDDER.

FOR SALE—10 RM. HOUSE; ELEC., GAS, stm. ht.; grounds 294x350; all improvements; located in Hinsdale, Ill. 122 Chicago-av., about 3 blks. from sta. Price $12,000. Ph. 837.

FOR SALE—7 R. FRAME, $4,000; 6 R. frame, 1 acre, $4,600; 7 r., 2 story, $6,500; 9 r., colonial, tile and stucco, $16,500; acre lots, $850. Easy terms. A. D. GRAUE & SON, Elmhurst.

MODERN HINSDALE HOME.

Large grounds. For particulars apply to J. B. BARTON, 48 N. Washington-st., Hinsdale. Telephone Hinsdale 160.

FOR SALE—RIVERSIDE, CENTRALLY LOcated 2 apartment bldg. Immediate possession of 1 apartment. Price $7,000. Act quick. Address G A 84, Tribune.

FOR SALE — ELMHURST, LARGE FIVE room bungalow; hot water heat; lot 66x190; terms. GEO. R. CHAPMAN, Kenilworth-av. and St. Charles-rd., Elmhurst.

FOR SALE—LOTS 30X125 FT., SEWER AND water in; good transportation; 30 minutes' ride from loop; price as low as $360; terms; can build for you. Address E N 518, Tribune.

FOR SALE—LOTHROP LEE BROWN & CO. GLEN ELLYN. WE HAVE HOME BARGAINS WITH POSSESSION IN MOST CASES. LET US SHOW THEM TO YOU.

FOR SALE — WHEATON AND OTHER SUBurban homes and acres. GEO. G. NEWBURY & CO., 6 N. Clark-st.

FOR SALE—CHOICE RIVERSIDE LOTS. JUDSON F. STONE, AGENT. Tel. Main 1776 30 N. La Salle-st.

FOR SALE—HIGHWOOD COR., 100X112, 2 sty. frame, also 1 sty. brick. Price $4,500. A. HOLINGER & CO. Rand. 1191.

FOR SALE—HINSDALE; 9 R. HOUSE; 5 bedrooms; lot 75x165; immediate poss. possible; $14,000. Address T 205, Tribune.

REAL ESTATE—ACRE PROPERTY.

FOR SALE—$3,000, 4 ACRES. Cor. 83d and California-av. Double half section line. Very easy terms.
Wm. C. Heinemann & Co. 10 S. La Salle-st

FOR SALE—280 A., MILWAUKEE-AV., AT Wheeling, adj. Forest Preserve; good soil. CURRAN, 40 N. Dearborn. Rand. 6756.

REAL ESTATE—ACRE PROPERTY.

ACRES AND HALF ACRES.

We have them on good transportation. NOW IS THE TIME to get that garden plot before the spring rush and while prices are low.
E. A. CUMMINGS & CO.,
Central 24. 40 N. Dearborn-st.

FOR SALE—20 ACRES WITH HOUSE AND 3 barns; mile west Wilmette. 20 acres, west Winnetka. 40 acres, west Highland Park; part wooded; all choice; best bargains around Chicago. Terms. H. D. Bent, 2665 Broadway, Evanston.

RIPE FOR SUBDIVIDING.

7 acres on Bryn Mawr-av., near [illegible]-av., Norwood Park; only $6,500. McCOLLAM, 4764 Milwaukee-av. Phone Kildare 8466.

REAL ESTATE—OTHER CITIES.

FOR SALE—MODERN HELLISTONE AND brick residence and storeroom combined; good corner location, with complete stock of cigars, candy, and soda water supplies and fixtures; doing a big paying business, in one of the best towns of 5,000 inhabitants in Northern Illinois; profits will pay for place in five years; can prove what we claim; will sacrifice on account of other business interests. For particulars address B D 40, Tribune.

REAL ESTATE—SUMMER RESORTS.

FOR SALE—A FINE HOUSE ON THE SHORE of Lake Mona, Madison, Wis.; view all over the city, lake, and surrounding; about 70 feet above the level of the lake; 325 feet lake front by 970 feet depth; small orchard; very nice grove all around; is for sale. Inquire ADOLPH WAGNER, 933 E. Gorham-st., Madison, Wis.

FOR SALE — BENTON HARBOR, MICH., property, 150x127 ft., 6 rm. house, 3½ years old; electricity, good cellar, barn, 3 bl. from House of David car line, ½ blk. from interurban; fruit trees bearing; price $3,300 cash. Address Mr. Oscar M. Hech, 200 N. State.

FOR SALE—ONLY 9 TRACTS LEFT; 5 acres; $350; at lake 125 mi. Chi.; $50 down. GIBBONS, 2572 Lincoln-av. Diversey 3534.

FOR SALE—OR RENT—SUMMER RESORT hotel, 30 rooms, Twin Lakes, Wis. R. I. RANDOLPH, 1133, 208 S. La Salle-st.

FOR SALE—LOTS ON FOX LAKE, ILL., 50x150 ft.; $5 cash and $2 per mo.; no interest. WM. T. SULLIVAN & CO., Otis Bldg.

FOR SALE—OR RENT—SUMMER COTTAGE, 8 rooms, Twin Lakes, Wis. R. I. RANDOLPH, 1133, 208 S. La Salle-st.

REAL ESTATE—FARM LANDS.

Alabama.

FOR SALE—TEN DAYS ONLY—A COMBINATION FARM AND TIMBER TRACT of 3,589 acres, near THOMASVILLE, ALABAMA, can be purchased within 10 days for THIRTY-FIVE dollars per acre. No hills, no swamps, well watered by three creeks; about 900 acres high bottom, balance table land; dark loam, with red clay subsoil, plenty of lime for alfalfa and other grasses. A1 stock, grain, or cotton farm. About 1,500 acres original virgin forest, largely long leaf yellow pine; 600 acres second growth, very fine, all estimated at 20,000,000 feet of as good timber as the U. S. affords. An average of 7 miles from railroad shipping point. One-third cash, balance six equal yearly payments, with 6% annual interest. Have other real estate specialties. JOHN P. DAVIS, Masonic Temple, Rome, Ga.

Canada.

FOR SALE—OR RENT—THE FINEST FLAX land in Manitoba, the Winnipeg district. CROUCH BROTHERS, JOLIET, ILL.

FOR SALE — CHOICE WHEAT FARMS IN Saskatchewan, ready for crop. REMICK, LLOYD & CO., 105 S. La Salle-st., Chicago.

Colorado.

FOR SALE—40 ACRES, WELL IRRIGATED; in Delta county, Colo.; good land that will interest you; easy terms. Write us. REDLANDS MESA CO., 802, 109 N. Dearborn.

California.

FOR SALE—8,000 ACRES BUTTE COUNty, California; 15,000 acres Yuba County, California; 23,000 acres Siskiyou County, California.
These tracts are in a body irrigable and under irrigation, adaptable to rice, fruit, grain, alfalfa, etc.
For sale in a wholesale way only. Improved and unimproved. Interested prospective purchasers who are willing to inspect the land personally, address JOHN G. BEEKLER, Chico, California.

Florida.

FOR SALE—$600 PAYMENTS BUYS BEAUtiful 10 acre Florida garden and truck farm, worth $1,000. 155 N. Clark-st., Room 1620.

Idaho.

FOR SALE—160 ACRES, BOUNDING WEST side of St. Maries & M. R. R.; $125 per acre. Address F 569, Tribune.

Illinois.

FOR SALE—BIG 5 ACRE FARM BARGAIN; must sell my 95th-st. tract, good rich, black loam; ideal for truck or chicken farm, adjoining good town and 10 ct. trans.; asphalt road to city, price $1,875; will take $250 down and crops will pay bal. Address F K 385, Tribune.

FOR SALE—AT A BARGAIN IF SOLD BY March 1, several farms, ranging from 55 to 200 acres, in the vicinity of Elgin; good soil and improvements; reasonable terms. JAMES DORSEY, Nolting Blk., Elgin, Ill.

FOR SALE—HAVE SEVERAL FARMS, 8 acres to 325 acres; must be sold this spring; splendid bldgs., rich soil; near Elgin, Ill.; priced right; good terms to right parties. J. A. CLARK, Gilberts, Ill.

FOR SALE—ONE OF THE BEST 160 ACRE farms; 5 miles from Elgin; $16,000 cash required or exchange for South Side modern flat bldg. HELLER, Indiana-av. and 69th.

FOR SALE—116 A. FARM, McHENRY county, Ill.; well improved; 55 mi. Chicago; $165 per a. MARKUS, 734 W. 64th-st., Chicago.

FOR SALE—80 ACRES, WELL STOCKED, ½ mile to concrete pavement; immediate possession; 18 miles to loop. GEO. M. WHITCOMB, Desplaines, Ill. Phone 874.

FOR SALE—OR EXCHANGE FOR IMPROVED—My 3 cent. Ill. farms, each about $9,000; clear; full descrip. Box 565, Peoria, Ill.

Indiana.

FOR SALE—132½ ACRE IMPROVED GRAIN and stock farm, 4 miles from county seat, on pike road; 100 acres tillable; good soil; well watered; 4 acres orchard; pasture and timber. Price $9,500; no trade; March possession; other farms from 5 acres to 220. Write for list and prices. B. C. LAURIMORE, Spencer, Ind.

FOR SALE — GOOD IMP. 83 A. FARM, 70 mi. Chi. Must sell. Might assume trade. 2631 Evergreen. Tel. Arm. 8777. Call eve.

FOR SALE—10 ACRES, HOUSE, BARN, fruit; only $2,750. Address F 588, Tribune.

Michigan.

GOOD HARDWOOD LAND ON CREDIT.

In Michigan's best counties. Raises fine grain, fruit, truck. ONLY $15 TO $35 PER ACRE. Very easy terms. In tracts of 10 to 160 acres. No swamps or stones. Free farm advisers and insurance. Money loaned after land is paid for to erect buildings and buy live stock. Near good markets, schools, churches, hard roads, railroad, etc. Best land offer in U. S. from largest company. Write today for free booklet. Swigart Land Co., 1247 First Nat'l Bank Bldg., Chicago, Ill.

FOR SALE—FARM AND SUMMER RESORT. 77 acres, ¼ mile frontage on beautiful lake, 32 miles from Grand Rapids Mich.; soil No. 1; some fruit; 2 launches; 6 row boats; modern cement block house; 60 cottages located on lake; we have an established dairy and garden trade. J. E. LEE, Sand Lake, Michigan.

FOR SALE—67 ACRE FARM, 3 MILES north of Newaygo, 35 acres imp., seven rm. house, small barn, and other buildings; well, cisterns, and orchard; reas. price. Will not trade. Address G L 68, Tribune.

FOR SALE—40 A., 6 MI. CITY, HSE., BARN, granary, fruit, $80 A., $1,000 cash. EVANS-TINNEY CO., Fremont, Mich.

FOR SALE—53 ACRE GRAIN AND FRUIT farm; cheap for cash. JOS. LOESER, Dowagiac, Mich. R. F. D. 1.

Minnesota.

FOR SALE—NORTHERN MINNESOTA, Red River valley lands, 30,000 acres improved and wild; price $30 to $125 per acre, 100 farms near cities. Write for list and price. W. M. RYBASKI, 304 Pittsburgh Bldg., St. Paul, Minn.

Missouri.

FOR SALE—852 ACRES CALLAWAY CO. prairie farm; 3 improvements make 3 farms; $140 acre. 160 acres St. Charles Co., $80 acre. WILL VIVION, 5007 Waterman-av., St. Louis, Mo.

Oklahoma.

FOR SALE — IMP. AND UNIMP. FARM ranch, and timber land, $7.50 per acre up. Call or write OKLAHOMA HOME OWNERS' ASSN., 56 W. Randolph-st., Chicago.

New York.

FOR SALE—HAVING LOST MY WIFE, I wish to sell my farm of 225 acres; has two houses, two barns; situated 1 mile from Slaterville and creamery; nine miles from Ithaca. Inquire of Box 56, Slaterville, N. Y.

North Dakota.

FOR SALE—TO SETTLE ESTATE—1,280 acre improved farm, Adams county, North Dakota, at 20 per cent below present market value. This land was held at $40 per acre. Must be sold at $20 at once. City Trust Company, Indianapolis, Indiana.

Wisconsin.

FOR SALE—ANY PART OF 100,000 ACRES stock lands or farms, Wis. or Mich. Write for books and prices. Men. Abst. & Land Co., Menominee, Mich., Box 64.

FOR SALE—40 ACRE FARM, IN FAMOUS potato and dairy region of Wisconsin, for $800; $100 cash and $100 a year. SANBORN & CO., Box 1, Eagle River, Wis.

FOR SALE—80 ACRES, 1 MILE TOWN; EASily cleared; clay loam soil; river frontage; price $20 per acre; terms. Soo Line Lands, Room 511, 112 W. Adams-st.

FOR SALE—MUST SELL 160 ACRE FARM near Antigo, Wis.; well improved, with or without stock. Write at once, box 376, Antigo, Wis.

FOR SALE—HIGHLY IMPROVED 245 A. dairy farm on Lake. S. Wis., 60 mi. Chicago; $200 a.; ¼ cash. Address B D 50, Tribune.

FOR SALE—WISCONSIN FARMS, PARTIALly improved. Good location. Good soil. At your own price. Agents wanted. J. D. GATES LAND CO., Milwaukee, Wis.

FOR SALE—MUST SACRIFICE MY HIGHly improved farm; 160 acres; good new buildings; four miles town; $85 per acre. Write quick. C. B. Hanson, Antigo, Wis.

FOR SALE — $450. PAYMENTS. BEAUTIful 40 acre Wisconsin farm; worth [illegible] 155 N. Clark-st. Room 1630.

REAL ESTATE—FARM LANDS.

Wisconsin.

2 WAYS TO OWN A FARM

IN OCONTO OR FOREST COUNTIES, WIS.
1. Pay down $500—nothing more for 5 years—using our Home Lands Credit System, which provides you with Building Material, Stock, and Tools.
OR—
2. Pay $10 or $15 monthly, or $120 yearly till $500 is paid, when you may move on your farm with all the privileges and equipment of Plan 1. Finest Kennan Loam soil—low prices—free literature. Home Lands, Inc., A. L. MORDT, Gen. Mgr., 503 Manhattan Bldg., 431 S. Dearborn-st., Chicago, Ill.

FOR SALE—UPPER WISCONSIN LANDS—We help settlers make farms from cutover lands. Teams stump pullers, and tools rented at cost. Several new houses and barns ready for use. Money advanced for cow, pig, and chickens when settlers can supply feed. First payment $250 for 40 acres; no further payments for 3 years if settler makes proper improvements. Payment of land and advances distributed over 20 years; interest at 6%. Soil and climate good for dairying, potatoes, root vegetables, clovers, grains, etc. Good markets, railroads, schools, and roads. Write today. TOMAHAWK LAND COMPANY, Tomahawk, Wis., Box 1.

FOR SALE—THIS ANNOUNCES THE OPENing in Marinette county of some of the best new lands we have ever been able to offer for colonization. Lands advance in price fastest where the largest number of settlers are locating. We believe that place is Marinette county; practically first choice available from our new tracts. Start for our Wausaukee, Wis., office now, or write today for a copy of our publication, LANDOLOGY, which gives full information free. SKIDMORE LAND CO., 442 Skidmore Bldg., Marinette, Wis.

FOR SALE—HARDWOOD CUTOVER LAND—Silt loam, clay subsoil; neither sandy nor gravelly; close to town, schools and on good roads; in the heart of the dairy country. You deal directly with the owner. No agents and no commissions. Easy terms. Write for map and booklet No. 3. Northwestern Lumber Co., Land Department, Stanley, Wis.

FOR SALE—118 A. CENTRAL WIS. GOOD bldgs., tel. R. F. D., near school, milk route in connection, income $7,000 to $8,000; 9 cows, 3 horses, farm machinery, tractor, plows, silo filler, hay, grain, and silage, to go with place; priced for quick sale. Address B L 31, Tribune.

FOR SALE—IF YOU WANT A FARM HOME, write for free information about railway land grant lands in Upper Wisconsin; good hardwood lands, well located, and on favorable terms. Write for Booklet No. 53. Address Soo Land Dept., Soo Railway, Minneapolis, Minn.

FOR SALE—FARM NEAR SCHOOL. 120 A., 7 mi. county seat, Lincoln Co., Wis.; ¼ mi. school and cheese factory; FEW A. cleared; valuable timber; well and spring; house, barn, mail, phone; $4,400; easy terms. WM. H. BROWN & SONS, 5 N. La Salle-st., Chicago, and Merrill, Wis.

FOR SALE — CLOVER LAND IN MARInette county, Wis., where farmers grow rich; good markets; 9 hours' ride from Chicago. If for home or investment you are thinking of buying good farm lands, write SKIDMORE LAND CO., 2018 Skidmore Bldg., Marinette, Wis.

FOR SALE—CHOICE CUTOVER LANDS; clay loam soil in the great dairy region, where a small capital and 15 years' work has produced farms with steady income of $800 per month. Write for information. Dept. N. EV. LUTH. COLONIZATION CO., Merrill, Wis.

FOR SALE — MAKE YOUR OWN FARM worth $300 per acre at less than one-third cost. Our choice clay loam cutover land offers you this chance. The best at $25 per acre; easy terms. EV. LUTH. COLONIZATION CO., Box 67, Dept. N. Merrill, Wis.

FOR SALE — NO. 621, 92 ACRE FARM, clay loam soil; 65 acres cleared, balance good timber; good buildings; horses, cows, machinery included; price $13,300. Many other farms. Dept. N. EV. LUTH. COLONIZATION CO., Merrill, Wis.

FOR SALE — WE ARE OWNERS OF IMproved farms in Taylor and other counties; liberal terms; stock sold on terms. LOEBHAMMEL REALTY CO. [not inc.], 343-344 Marquette Bldg., Chicago.

FOR SALE—WE OWN AND OFFER SOME fine bargains in tracts of 160 up to 50,000 acres.
GRIMMER LAND COMPANY,
Marinette, Wis.

FOR SALE—BUY FROM OWNER. 320 OR 160 acre farm; good improvements; near county seat town; 45 miles southeast from St. Paul; excellent soil. JACOB HODNEFIELD, Route 7, Ellsworth, Wis.

FOR SALE—CENTRAL WIS. FARM LAND. $15 AN ACRE. CASH OR TIME PAYMTS. SEE NEHF, 21 N. LA SALLE-ST., OWNERS.

Miscellaneous.

FOR SALE — BARGAINS IN FARMS FOR actual buyers or investors; size, location, and price to suit. S. A. FRENCH & CO., 58 W. Washington-st. Central 4873.

FOR SALE—MONEY MAKING FARMS IN 30 states. Write for big bargain catalogue. Strout Agency, 922 Marquette Bldg., Chicago.

REAL ESTATE—MISCELLANEOUS.

1920 LIST JUST OUT.

Write for our new list of exceptional bargains on income property. GOODMAN, 303 Commerce Bldg., Kansas City, Mo.

LAND INFORMATION.

FREE WISCONSIN BULLETINS: SOIL, climate, and crops. Immigration Bureau, Wisconsin Dept. of Agriculture, Madison, Wis.

REAL ESTATE WANTED.

For Cash.

WANTED—TO BUY OR LEASE.

Can you afford to complete your building operations?

Has the increased cost of money, materials, and labor made the financing of your new building impractical for you?

We want a large amount of office space. We will make an attractive proposition to take over any building now under construction which may be converted into office space.

Address F K 399, Tribune.

WANTED—WE PAY SPOT CASH FOR IMproved property, purchase estates in liquidation, close deals promptly.
If you have a bargain, large or small, submit it
FRED'K H. BARTLETT & CO.
Chicago's Largest Real Estate Operators.
39 W. Washington-st.

WANTED—WE HAVE CASH BUYERS FOR South Side flat buildings.
W. H. BOWERS & CO.,
Calumet 986.
6 E. 31st-st., N. E. Cor. State.

WANTED — 6 OR 7 RM. HOUSE, EAST OF Clark, north of Belmont; will pay all cash up to $12,000. For quick action mail full description or phone Main 1402, BROOMELL BROTHERS, 111 W. Washington-st.

WANTED — HAVE SOLD MY FARM, WILL move to city. Want barg., 2 or 3 flt. or 7 r. hse., N. or N. W. All cash. Address K S 293, Tribune.

WANTED—MODERN APT. EQUITIES, N. S. preferred; 12 or over; highest cash prices obtained; net income guaranteed until sold. CHANDLER, HILDRETH & CO., Cent. 5151.

WANTED — PRIVATE PARTY WANTS bungalow, house, or 2 flat. Will pay cash for equity if priced right. Address F N 499, Tribune.

WANTED—CASH PAID FOR SMALL CITY and suburban houses [not flats]; deals closed promptly. WM. B. WALRATH, 69 W. Washington-st. Ask for D. R. McAuley.

WANTED—FLAT BLDG., 6 TO 36 FLATS. Cash in 24 hours for bargain only. Address F M 579, Tribune.

WANTED—WILL BUY BARGAINS IN CITY real estate; quick action.
PAUL STEINBRECHER & CO., Tribune bldg.

WANTED—2 12 APT. BLDGS. AND HOUSES to submit for you to our long inquiry list. OGDEN, SHELDON & CO., 192 N. Clark-st.

WANTED—LADY WILL PAY CASH; TWO apt., modern, brick. North near lake; give phone number. Address G 418, Tribune.

WANTED—MODERN 3 FLAT AND 6 FLAT bldg., near Washington Park, for cash. Drexel 8321.

WANTED—TO BUY RESIDENCE ON WASHington-blvd., betw. 5200 and 5500. Will pay cash. Address J A 118, Tribune.

WANTED—MODERN 5 AND 6 RM. 2 APT. bldg. in Austin or O. P.; can pay cash. Address J O 101, Tribune.

WANTED—TO BUY—GOOD INCOME PROP. Get our cash offer. Prompt action. WM. H. MULHOLAND & CO., 30 N. La Salle-st.

WANTED—TO BUY—HOUSE OR 2 FLAT IN Woodlawn district; cash for right place. H. WOODRUFF, 1435 E. 66th-pl.

WANTED—PARTLY SOLD SUB., OR 20-80 acs. adj. Chi. or any other good city. C. P. GRAY, 730 First Nat. Bank Bldg. Ran. 1445.

WANTED — 3 AND 6 FLAT BLDGS., ON North Side. We have cash buyers. W. G. YOUNG & CO., 4606 Broadway.

WANTED—TO BUY EQUITIES IN LARGE apartment or business properties. WILLIS & FRANKENSTEIN, 110 S. Dearborn-st.

WANTED—GOOD BUNGALOW OR 2 APART. detached, cash. Address B 73, Tribune.

WANTED—2 OR 3 FLAT BRICK BLDG.; give particulars. A. SACCONE, 852 N. Clark.

By Brokers.

WANTED—WE CAN SELL, LEASE, OR EXchange your property. For quick action call
Illinois Realty Exchange,
105 W. Monroe-st. Majestic 7690.

WANTED—WE HAVE CLIENTS FOR MFG. space, any section city, with or without track facilities.
MARK LEVY & BROTHER, 140 S. Dearborn.

WANTED—IF YOU WANT TO SELL YOUR property quick for cash, consult H. E. HENDERSON & CO., 6532 Sheridan-rd.

REAL ESTATE WANTED.

By Brokers.

LIST WITH US FOR QUICK RESULTS. WE SELL EVERYWHERE.

The real estate market in all branches is very active.

We have buyers for bargains in apartments, residences, and business property, all sizes and localities.

None too small or large.

Immediate and satisfactory results assured.

See Us at Once.
FRED'K H. FROEMKE & CO.
30 N. La Salle. Main 4341.
Suite 1334-1340.
1709 W. 59th. Prospect 4133.

WANTED—WE CAN SELL OR EXchange your property. For quick action and results consult us. Management of properties is our specialty. You want results; we can obtain them.
I. J. BLISS & CO.,
8 S. Dearborn-st.

WANTED—HAVE CASH BUYERS FOR RESIDENCES AND BUNGALOWS. TWO TO TWELVE APARTMENTS IN HYDE PARK AND SOUTH SHORE DIST. DRAPER & KRAMER, 25 N. DEARBORN-ST. 6707 STONY ISLAND-AV.

REAL ESTATE FOR EXCHANGE.

Apartments.

BUSINESS—RENTS $3,000.

PRICE $15,000.
4 stores, 4 apts.; modern; steam heat; best transportation; mortgage $6,000.
SCHENDORF & BOENICKE, 947 E. 47th-st.

TO EXCHANGE—HIGH GRADE APARTment properties, large and small, from 6 flats up. Want smaller improved or good clear farms. Can match any deal. Write us. F. C. SCHULZ, 69 W. Washington-st.

FOR EXCHANGE—2 STORY FRAME, 2 5 room flats, at 2132 Osgood-st., 1st mortgage $1,600, 4 years, 6% for small farm. [Swartz.] R. C. RUSSELL & CO., 1346 E. 63d-st. Hyde Park 2976.

TO EXCHANGE — HIGH CLASS SOUTH Shore 6 apt. bldg.; rents over $4,100; want 2 flat or house and cash for equity.
JAMES ADAMS & CO.,
6902 Stony Island-av. Blackstone 3501

ROGERS PARK COR. 18 APT., 8 STORES, east of "L"; mtg. $62,500; old rental $15,612; price $125,000. Consider Edge. or Rogers Pk. property in trade. Address F Y 328, Tribune.

EXCHANGE HIGH GRADE APARTMENT equities; want farms or smaller clear, anywhere; can match any trade on cash basis. H. J. ENSINGER, 40 N. Dearborn-st.

WILL TAKE CLEAR IMPROVED OR VAcant and cash for $25,000 equity in my new 12 apt. bldg. Address F N 502, Tribune.

EXCH. — 18 FLAT BLDG.; RENT $6,800; price $50,000; mortgage $20,000; want good clear farm. BESTMAN, 2828 Lincoln-av.

Business Property.

ATTENTION—OWNER CLEAR PROPERTY, you can make profitable deal for brick stove heat. bldgs. Western-av., near North-av. Cash value $22,500; mtg. $11,000, long time. Pays well. Address K S 132, Tribune.

Farms and Acres.

ORANGES. STRAWBERRIES. SUNLIT SKIES.
SOUTHERN CALIFORNIA.
"A Little Bit of Heaven."
CALIFORNIA FOR EASTERN.
EASTERN FOR CALIFORNIA.
Exchange your Eastern and Middle Western real estate for gilt edge California business property, residences, orange groves, or improved ranches with the assistance of an experienced, wide awake,
RESPONSIBLE ORGANIZATION.
"Quick Action; Satisfactory Results."
JOHN P. HOLLAND COMPANY,
Citizens' National Bank Bldg.
"Los Angeles—City of Destiny."

HAVE 160 ACRES TAYLOR CO., WIS., CUT over land; fine farms immediate neighborhood. Will exchange part payment modern house, 7 to 10 rooms, North Side or north suburb, or modern flat bldg. up to six apts., Hyde Park, Woodlawn, or North Side. Address F 496, Tribune.

EXCHANGE FOR CHICAGO OR SUBURB 320 acres Oklahoma timber land, value $6,400; mineral possibilities; near R. R. station; 217 N. Sacramento-av., Second Flat.

WE HAVE SOME CHOICE FARMS TO exch., any size, close in. W. E. MEYERS, 79 W. Monroe. Majestic 7310.

Vacant.

WILL TAKE AS PART PAYMENT SUMMER resort lots or wild land in exchange for building lots, 60x125 ft.; 30 minutes' ride from loop; sewer, water and shade trees; price $850. Address E N 519, Tribune.

TO EXCHANGE—FINE LOTS, WITH SEWER and water, for old improved equity. THOS. H. HULBERT, 81 E. Madison-st.

TO EXCHANGE—$100,000 VACANT COR., 40,000 sq. ft., 8 minutes to Loop; suitable for large hotel. Randolph 3812.

Miscellaneous.

WANTED—PROPERTIES AND FARMS FOR exchange; can match any trade; state your wants for what you don't want; describe fully. Arthur C. Lueder, 40 N. Dearborn-st.

REAL ESTATE EXCHANGED—
ANY KIND, ANYWHERE.
CHAS. ROHM, 38 S. DEARBORN. Rand. 7618.

WE HAVE SOME WONDERFULLY ATtractive city and farm properties for exchange. What have you to offer?
E. B. WOOLF & CO., Rector Bldg.

LET US TRADE THE REAL ESTATE YOU don't want for what you want.
SIMONS, GOREY & CO.,
140 N. Dearborn-st. Central 4486.

TO EXCHANGE—REAL ESTATE OF ALL kinds; mdse., mtgs., etc. Send for list. Modern Sales Co., 409 Reaper Blk.

FOR TRADE—FLORIDA FARMS, LANDS, and town properties; want apartment bldgs. C. A. BERGSTROM & CO., 35 S. Dearborn-st.

REAL ESTATE LOANS.

MORTGAGE RENEWALS

on property north of Fullerton-av., east of 48th-av., are desired by the
LAKE VIEW TRUST & SAVINGS BANK,
LINCOLN AND BELMONT-AVS.
At terms that will save you money.

$200 TO $5,000 LOANS

on vacant or improved Chicago or suburban. FIRST MORTGAGES BOUGHT AND SOLD.
ARTHUR C. LUEDER,
40 N. Dearborn, cor. Washington.

SECOND MORTGAGE LOANS

made in one day. Low rates, easy payments. We buy or loan on mortgages already made. See us first and save money. SIMMONS BROS., 69 W. Washington-st. Rand. 3080.

CONTINENTAL & COMMERCIAL BANK'S REAL ESTATE DIVISION,
208 S. La Salle-st.
Money loaned on improved real estate at current rates.

HYDE PARK AND SOUTH SHORE BUILDING and RENEWAL LOANS. LOWEST RATES. PROMPT REPLIES.
HYDE PARK STATE BANK,
53d-st. and Lake Park-av.

GREENEBAUM SONS BANK AND TRUST Co. — First class Chicago mortgages and bonds, bearing 6 per cent, for sale, $100, $500, $1,000, and upward. Send for list No. 42. Corner La Salle and Madison-sts.

BUILDING LOANS A SPECIALTY,
on Chicago real estate at lowest rates.
J. H. McCORTNEY & CO.,
133 W. Washington-st. Phone Main 1010.

LOANS ON IMPROVED REAL ESTATE. Building loans a specialty. Quick action.
H. O. STONE & CO.,
Phone Main 1865. 111 W. Washington-st.

Funds for 2d Mortgages

and contracts; choice propositions considered; unusually low terms. MR. H., 8 S. Dearborn-st., Room 1111. Phone Central 2721.

UNION TRUST COMPANY,
11 S. Dearborn. Central 523.
Select first mortgage bond issues; apartment, hotel, and industrial properties; denominations $100, $500, $1,000.

BUILDING AND REFUNDING LOANS.
GEORGE C. STAMM,
1200 First Nat'l Bank Bldg. Randolph 2088

MONEY TO LOAN—
ON Chicago and suburban real estate.
FIRST MORTGAGES FOR SALE.
MEAD & COE, 69 W. Washington-st.

G. H. SCHNEIDER & CO., 10 S. LA SALLE. Telephone Franklin 3302.
REAL ESTATE LOANS. LOWEST RATES. BUILDING LOANS. PROMPT SERVICE.

FIRST AND SECOND MORTGAGES MADE —Any amount; quick action; good terms; satisfactory dealings. B. K. GOODMAN, 111 W. Washington-st. Franklin 3524.

2D MORTGAGE LOANS, ANY AMT., 6%, on improved city real estate; easy terms. A. E. WESTMAN & SON, 139 N. Clark-st.

LOANS ON REAL PROPERTY AT BEST terms and rates.
WM. A. BOND & CO., 25 N. Dearborn-st.

FIRST MORTGAGE LOANS.
EDGAR M. SNOW & CO.,
69 W. Washington-st.

CHOICE REAL ESTATE LOANS MADE AND for sale, $1,000 and up. Columbia State Savings Bank, 5000 Chicago-av.

LONG TERM LOANS — SPECIAL 5, 8, 10 year loans. Real Estate Loan Dept., Chicago Trust Company. Central 7040.

JOHN B. KNIGHT & CO.,
74 W. Washington-st.
Real Estate. Loans. Renting. Insurance.

MONEY TO LOAN ON NORTH SHORE property. MASON & SMART, 1580 Sherman-sq., Evanston. Tel. Rogers Park 272.

2D MTG. LOANS MADE ON COOK COUNTY real estate in 24 hours. EUGENE MASSEY, Mtg. Banker, 8 S. Dearborn-st. Central 6819.

WILL LOAN $2,000 OR LESS ON S. W. SIDE real estate without commission. JURIK, 47th and Robey-sts. McKinley 3136.

DOWNTOWN REAL ESTATE LOANS WITHout commission. Northwestern Mutual Life Ins. Co., WM. SCOTT BOND, 25 N. Dearborn.

WANT $40,000 ON NEW W. S. BLDG.; land and bldg. worth double; will pay 5% com. Address E S 549, Tribune.

MONEY TO LOAN ON IMPROVED CHICAGO real estate. WM. D. KERFOOT & CO., 58 and 60 W. Washington-st.

FIRST MORTGAGE LOANS AND RENEWals on modern flat properties. HALSTED STREET STATE BANK, 6910 S. Halsted-st.

NORTH SHORE LOANS PROMPTLY MADE. McGUIRE & ORR, 69 W. Washington-st.

BUSINESS CHANCES.

AUTO HAND PUMPS, AUTO BUMPERS.

A splendid opportunity to add to your present line or go into the auto mfg. business. Both products on the market 5 yrs. Very little machinery or space needed. Rapid sellers. Will sell both or separate products. A complete stock of raw and finished material; inventory cost $18,000; dies, patterns, and fixtures; will close out entire business for $6,000. Address F N 261, Tribune.

Auto Trucking Business.

4 trucks now going; local and long distance hauling on furniture and general work; $25,000 business for one-half the price; terms, $2,000 down, long time to pay balance; a good chance for the right party. TAYLOR, 623 W. 31st-st. Drover 8387.

AUTO SALES, GARAGE, AND WELL equipped repair shop for sale; best proposition on the North Side; good reasons for selling. Address J C 456, Tribune.

AUTO EXPRESS BUSINESS—FOR SALE—Phone Hyde Park 5983.

BAKERY—CLEARING $400 A MO.
CHICAGO BUSINESS EXCHANGE,
327 So. La Salle.

BAKERY—FOR SALE—GOOD CLASS TRADE. 366 Central-av., Highland Park.

BARBER SHOPS AND FIXTURES—CASH OR easy payments. EMIL J. PAIDAR CO., 1129 N. Wells-st. Phone Superior 7212.

BEAUTY PARLOR—FOR SALE—NEAR WILson; good business; reasonable; reason for selling leaving city. Address J C 338, Tribune.

BEAUTY SHOP FOR SALE; ON MARquette; a bargain. Phone Midway 5157.

BRASS AND ALUMINUM FOUNDRY FOR Sale—Equipped to work four moulders, doing good business; a real bargain. Address F P 475, Tribune.

CANDY STORE—DOING A FINE BUSINESS, located at intersection of 2 boulevards; close to best theater on South Side, and near large flourishing dance hall; owner going into wholesale candy business; no agents; only those who mean business; for cash. Address E 551, Tribune.

CEMENT PLANT.

We offer for sale the property formerly known as the United States Cement Co., at Bedford, Indiana, consisting of 300 acres of real estate, fully developed stone quarry, 85,000 square feet of steel and brick buildings, steam turbine plant of 1,800 K. W. capacity, boilers, etc.
Modern cement making machinery can be installed and plant put in operation within six months; labor conditions excellent; the buildings, power plant, and real estate cost over $500,000; our price for quick sale, $140,000; terms if desired. Address
D. M. OSBORNE MACHINERY CO.,
OWNERS, CLEVELAND, OHIO.

CONFECTIONERY STORE AND BARBER Shop—For Sale—Established 15 years, near L station; cash or terms; no agents. Address J C 339, Tribune.

CONFECTIONERY, ICE CREAM PARLOR—For Sale—Across from school, 609 E. 45th.

DELICATESSEN AND FISH STORE—BIGgest bargain in Chicago; on account of very important reason must sell best paying bus. on N. W. Side, doing all cash bus. Beautiful fixt., all clean, heavy impt. stock. Sales average $90-$100 daily. Living rooms. If you want a good paying business and make money, don't miss this chance. Will sell cheap for cash. Act quick. 3613 Fullerton-av.

DELICATESSEN AND GROCERY—GOOD location; live neighborhood; steam heat, hot and cold water; 4 living rms., cheap rent. Good reason for selling. No dealers. 746 Oakwood-blvd.

DELICACIES AND GROCERIES—ALL NEW; best section on Broadway; flat above. Phone Lake View 5678.

DELICATESSEN—CLEARS $300 A MO. Nice living rooms; rare bargain; $2,200. STEPHENSON & CO., 35 S. Dearborn-st.

DRY GOODS STORE—FIRST CLASS; WELL established; $20,000, or will exchange for apt. bldg. or farm. Address H. L., 4522 N. Racine.

FISH MARKET AND DELICATESSEN Store—For Sale—To settle estate; will invoice $7,000; a paying proposition to right party; no competition; for particulars apply 3722 W. Chicago-av., or Ph. Belmont 1595.

FOUNDRY AND MACHINE SHOP—FOR SALE —An old established business; good buildings, good equipment and good tools; working on a specialty; has always had work and now has a year's work ahead; capacity for 25 molders; located on track and in one of the best towns in Central Ill.; can be had on advantageous terms; now operating and all in good running order; proprietor wishes to retire, too old; stock enough on hand to make 200 tons of castings. For particulars address B A 5, Tribune.

GARAGE—WANTED—TO BUY MODERN UP to date completely equipped garage on North or Northwest Side; capacity 40 to 75 cars; will buy property if necessary. Address J C 351, Tribune.

GARAGE—FOR SALE—MODERN, UP TO date, completely equipped garage; excellent patronage; capacity 50 to 100 cars; will sell cheap to early buyer. Address J C 393, Tribune.

GARAGE FOR SALE OR RENT OR TRADE for farm; best paying garage in northern Ind.; located on Y. S. T. Phone Wanatah 100. WOLTMAN & GOETZ.

GARAGE — 40 CARS, FINE NORTH SIDE location, filled all the time; high class storage; large income. Particulars, LEMON, 35 S. Dearborn.

GARAGE AND MACHINE SHOP—FOR SALE —Well equipped; 6 to 8 employes; in thriving Illinois town; with or without car agencies. Address B A 1, Tribune.

GARAGE—60 CARS; BEST NORTH SIDE location; always filled to doors; low rent; $6,500 cash. Address K A 388, Tribune.

GENERAL MERCHANDISE STORE—FOR Sale—With real estate in eastern Oregon; doing an $80,000 to $90,000 business a year; in big payroll town, with fruit and stock country surrounding; profits in 1919, $11,000 net; well bought, clean stock; with real estate will invoice about $30,000; will accept $15,000 cash, balance bankable paper; started business here eight years ago with practically nothing; can give best of references; a gold mine to the right party; ill health compels sale—otherwise nothing doing. If you are looking for a money maker, you have it here. No agents. Address B A 45, Tribune.

GROCERY AND DELICATESSEN — OTHER business requires me to dispose at once of my entire stock, fixtures, bldg. with rooms above; property and all $2,500. Splendid chance for meat market; 1 mile from Desplaines; good accommodations; ¼ blk. from Soo R. R., 1¼ miles from N. W. depot. For appointment call Lake View 3220.

GROCERY AND MARKET — FOR SALE—Best location on South Side, doing a business of $100,000 per year. A great opportunity to double this business. No agents. When answering this, leave telephone no. Address G 333, Tribune.

GROCERY STORE FOR SALE—THE LARGest and best on west side; doing big cash bus., est. 10 years under same man. Invoice $5,000; buyers should not overlook this opportunity. 3624 W. 22d-st., Lawndale 2377.

GROCERY STORE FOR SALE — FIRST class; A1 stock, complete fixtures; good reason for selling disagreement in partnership; located on N. W. Side, next to meat market, doing a business of $1,000 to $1,200 a week. Address F H 64, Tribune.

GROCERY—FOR SALE—LIVE CORNER DOing $4,000 month; money maker; will stand investigation; reason for selling, other bus. Apply 692 S. Western-av.

GROCERY STORES—FOR SALE — 2 FIRST class, doing $160 and $60 daily; account of ill health and other business. Address F L 233, Tribune.

GROCERY AND DELICATESSEN—ON COR.; cheap rent; liv. rms.; N. S.; call and satisfy yourself. 3656 N. Marshfield; no brokers.

HOTEL—WORKINGMAN'S; BARGAIN; NETting $600 per mo.; price $2,500; $800 cash. Others from 25 to 400 rooms. F. R. HUNTINGTON, Hotel Broker, 39 W. Adams-st.

HOTEL—EUROPEAN; BUSY LOOP CORNER location; 70 rooms; cheap rent; positively clearing $700 monthly; $6,000 cash required. P. H. REED & CO., 127 N. Dearborn-st.

HOTEL—60 ROOMS; MODERN; EARNING $500 mo.; N. W. HOTEL BROKERAGE CO., 1547-8 First Natl. Bk. Bldg.

HOTEL—UP TO DATE, FULLY EQUIPPED and furnished, 27 rooms. Address RICHARD MARTIN, Randolph, Wis.

HOTEL—FOR SALE—1438 W. MADISON, 36 rooms, all modern. Tel. Monroe 2003.

HOTEL—1433 W. MADISON-ST.; MODERN; 36 rooms; $4,000. Monroe 2003.

ICE CREAM PARLOR—TRANSFER CORner; good location; S. W. Side. 3515 Archer-av. W. A. BAKER.

LAUNDRY ROUTES—TWO, WELL EST.; for sale; sit. on the West Side. Apply 1237 S. 57th-ct., Cicero, Ill.

LUNCHROOM—RECEIPTS $235 TO $250 day; fine location downtown; $5,000.
LUNCHROOM—Sales $900 week; nr. L Station, South Side; good spot; $6,000.
BARRON & CO., 127 N. DEARBORN-ST.

LUNCHROOM, CIGAR STORE, AND DELIcatessen—For Sale—With living rms.; steam heat; good reason for selling; suitable for young couple; no dealer. Rogers Park 4891.

MACHINE SHOP — FOR SALE — GOOD chance for machinist or tool maker to get started; located in manufacturing district. Give phone. Address J C 303, Tribune.

MANUFACTURERS, FINANCIERS—I HAVE practical idea for a wonderful invention; would market itself; sure fortune; a device to practically annihilate flies and other insect pests; would sell this idea. For particulars or interview address G 107, Tribune.

MEAT MARKET

for sale. 3 South Side markets. Inquire at 204 E. 61st-st.

MEDICAL PRACTICE AND

Drug Store—$5,000 medical practice and drug store, southern part Illinois; population 3,000; 20 miles from St. Louis. Thorough introduction; A1 proposition. Address Doctor, 3124 Montrose-av., Chicago, or telephone Irving 7753.

MILLINERY SHOP—NORTH SIDE; EST.; good paying business. Address S H 84, Tribune.

MOTION PICTURE THEATER—FOR SALE—Fully equipped; 2 machines; changeable letter signs; seats 360 people. Call at DAVIS SQUARE THEATER, 4603 S. Ashland-av.

PATTERN SHOP—LARGE, WELL EQUIPped—For Sale—Engaged in other business which takes all our time; plenty of orders on hand; don't waste our time unless you mean business. Address G X 287, Tribune.

BUSINESS CHANCES

PLUMBING AND HEATING BUSINESS FOR Sale—With store and flats, near Garfield Park; well equipped; established 12 years as jobbing shop; owner leaving city. Phone Kedzie 3389

POOLROOM—FOR SALE—$1,200 CASH takes 3 table poolroom, complete stock, S. Side transfer corner; must sell within 30 days. Address F 149, Tribune.

PRINTING PLANT—WELL ESTABLISHED, up to date, for sale; must sacrifice; quick action. Address C 302, Tribune.

RESTAURANT—UP TO DATE, IN BUSY city nr. Chicago, 60,000 population; daily receipts over $250. Address G N 530, Tribune.

ROOMING HOUSE, 33 RMS., ALL OCCUP. Must sell acct. sickness. 9 W. Ohio-st.

SECRET SERVICE BUREAU

for sale, est. 1899; steady business, large income; $10,000; part cash, balance payments; excellent opportunity for ex-police official, sheriff, or party having exp. Address B 292, Tribune.

STONE BUSINESS—ON ACCOUNT OF death in fam., will sell 1-3 interest in a growing, prosperous stone business; good stock, new machinery and lots of contracts on hand; investment $2,000 to $3,000; great opportunity for some one. Address G T 105, Tribune.

THEATER—FOR SALE—MOV. PIC.; $3,500 takes 600 seat house, doing good business. Phone Drexel 6427 and ask for Weaver.

TIRE SHOP—GOOD LOCATION; PRICE reasonable; cannot attend to business myself. Address F P 476, Tribune.

VULCANIZING SHOP FOR SALE—EST. business. 1901 N. Albany-av.

WOODWORKING FACTORY — FOR SALE; fully equipped, growing; 3,000 ft. floor space; frame building on rear of 150 ft. lot; 50 ft. frontage, with modern 7 rm. residence; will sell with or without machinery; shop easily converted; suitable for most any use. Address J C 154, Tribune.

FOR SALE—FLORIDA EURO-

pean hotel open all year. Sixty-three rooms, 18 with bath, hot and cold running water, steam heat and well furnished, has attractive lobby on Jacksonville's business street. Five year lease; option five more. Rent $500 month. January business over $3,500. Rooms only; profits will run $12,000 yearly; other business reason for selling. Lease furniture, fixtures, etc. Sixteen thousand dollars cash. Answer P. O. box 157, Jacksonville, Fla.

TO MEN OWNING AUTO TRUCKS.

Large manufacturer of old established fast selling line of soft drinks offers attractive proposition to active men who own auto trucks. Success assured. Be independent. Most excellent opportunity to engage in highly profitable business without further investment. Advise fully in strictest confidence. Address E 401, Tribune.

FOR SALE—BARGAIN IN COMBINED brewery, artificial ice and wholesale ice cream plant and coal business; fireproof buildings; full equipment of machinery; half block of ground and trackage; cash payment of $52,500 will handle this. Address Wm. M. Lowman, Secy., Hastings, Neb.

CAN INVEST $1,500 OR MORE AND SERVices in established and profitable business; I am high grade young man, 31 years of age, and have over 8 years' exp. in sales organization and office management; state partic. Address E 410, Tribune.

FOR SALE—DOCTOR'S LOCATION OF 40 years, on car line; office fixtures, medical library; garage; very favorable lease 7 rm. flat and office entrance on street; all together $750. Phone Lincoln 1266.

FOR SALE—OR TRADE FOR FARM LAND; 100 bbl. flour mill, situated in wheat and corn country; old age reason for selling. Marshall Flour Mills, Marshall, Illinois.

FOR SALE—COMPLETE CONFECTIONERY store, fixtures, including 8 ft. soda fountain; must be sold at once; almost new.
FRED C. KRUEGER, Glen View, Ill.

FOR SALE—ON ACCOUNT OF DEATH, GROcery and delicatessen; good location; N. W. cor. 67th and Evans-av.; living rms. in rear. Phone Douglas 4729.

BENDER & CO., 155 N. CLARK, COR. RAND. Ph. Rand. 1435. Will buy your store for cash and pay more than anybody.

WANTED—GARAGE; 60-80 CAR; NORTH or n. w. loc.; cash prop. COOPER. Central 4240.

FOR SALE—IDEAL SUMMER HOTEL AND cottages, fully equipped. For particulars inquire Box P, Three Lakes, Wis.

FOR SALE—GROCERY AND DELICATESSEN —Established 20 yrs.; fresh stock; $1,000; by owner. 1621 N. Richmond.

BEST PRICES PAID FOR MDSE. OR ENtire stores, city or country. L. GOODMAN, 230 S. Halsted. Tel. Haymarket 1121.

FOR SALE—2 WAGON MILK ROUTE, IN suburb of Chicago. Address B D 12, Tribune.

LIGHT DELIVERY FORD WITH STEADY hauling. 3619, Dickens-av. Belmont 5861.

BUSINESS SERVICE.

WE PAY CASH FOR YOUR BUSINESS.

Garage and property, N. S.	$30,000
Typewriter and Supply Business	7,000
Ladies' and Baby Furnishings	4,000
Butter and Egg, Gro., S. side	2,500
Bakery, sales $800 a week, snap	3,000
Restaurant, loop, val. lease, bar	6,500
Millinery, fine location, rare chance	1,200
Variety and Paint Store, N. side	3,500
Manf. Bus., 5 articles, sacrifice	350

Rooming houses, hotels, apts., prices right.
STEPHENSON & CO., 35 S. Dearborn-st.

BUSINESS SERVICE ORGANIZATION, with strong commercial rating, the executive head of which has had 30 years' successful experience in financial, banking, manufacturing, construction, analyzing, and national sales organization, conversant with all localities and conditions, will act in advisory capacity, pass judgment on new projects or established ones. Address S K 171, Tribune.

GOING ABROAD SHORTLY, WOULD CONsider propositions of reputable concerns for either buying or selling; 20 yrs.' business experience in Europe, North and South America; familiar with business methods and languages. Address J A 396, Tribune.

WHAT HAVE YOU?

Mail order concern making up new catalogue and about to start extensive advertising campaign looking for articles that appeal by mail. What have you to list? Address K G 376, Tribune.

A NEWSPAPER MAN AND COPY WRITER of first rate qualifications, employed, can give part time to advertisers. Address E 127, Tribune.

ASSISTANCE GIVEN IN PREPARING INcome tax return. Mail data to E. H. IDE, 51 W. Delaware-pl.

ESTABLISHED SALES AGENCY WANTS A new line of mechanical appliances. Address D H 591, Tribune.

PARTNERS WANTED.

MAN—OF GOOD HABITS AND BUSINESS ability to act as partner in long established clay manufacturing concern; party must be able to take one-third [1-3] interest; amount of cash needed $13,000; good position with good pay; only those who will investigate need apply. Address Box 148, Champaign, Ill.

PARTNER WITH $4,000 TO ENGAGE IN lucrative branch of theatrical business. Our experience and connections reduce element of chance to minimum. Address D H 563, Tribune.

WANTED—A MAN TO TAKE ACTIVE PART in wholesale grocery business, who can invest from $10,000 to $15,000. Address G P 394, Tribune.

PARTNER—ACTIVE LADY, TO TAKE ONE half interest in my Broadway delicatessen. Flat above. $1,500 required. Address J C 422, Tribune.

PARTNER WANTED — IN DECORATING business; preferably with some work. Address F 488, Tribune.

PARTNER—HAVE $300 AND TIME. Address G 289, Tribune.

HOUSEHOLD GOODS.

BIG BARGAINS ON HIGH GRADE FURNIture. You can save from 25 to 50% on high grade bedroom suites, parlor suites, and dining room sets.
KESSLER BROS.,
212-14-16 E. 43d st. Open evenings.

HEBARD'S.

Unclaimed storage furniture, also manufacturers' new furniture and rug samples. Ogden and Honore-st. Phone West 283.

DINING RM. SET, BUFFET, SET OF dishes, sewing machine, folding davenport, rockers, 9x12 rugs, walnut bedrm. suite, piano; no dealers; bargain. 2243 N. Sawyer.

BEAUTIFUL 3 PIECE DUOFOLD SUITE, $74.50.
CHICAGO FURNITURE EXCHANGE,
3451-53 INDIANA-AV.

BIG SALE ON OVERSTUFFED TAPESTRY and velour parlor sets. THE CHICAGO DAVENPORT MFG. CO., 4112-14 Madison-st. Kedzie 9404.

UP TO DATE FURNITURE OF 3 RM. flat; phonograph; lease of flat to Oct. 1 optional; ½ blk. Argyle L. Address J C 596, Tribune.

$145 WALNUT QUEEN ANNE DINING table and 6 chairs, $94.50. Manufacturers' Sample Furn. Co., 322 S. Wabash-av.

WE SELL AND BUY FURNITURE. WHAT have you? Call us up. Bel. 448. A. J. PETERSEN, 3411-15 W. North-av.

SACRIFICE 1,000 RUGS, ALL SIZES, ALSO used rugs. J. J. O'Neill & Son, 6441 Cottage Grove-av. Hyde Park 757. Open eves.

$18.00 "SIMMONS" STEEL BEDS....$10.75
CHICAGO SAMPLE FURNITURE CO.,
932 E. 63d-st. Midway 6411.

FOR SALE—FURNITURE FOR 5 ROOM apt.; complete. 1508 S. Central Park-av.

4 RMS. FURN., $195; BR. BEDS, SPRING, mattress, $25. 7012 Stony Island. TOKASH.

WANTED—80 YARDS OF CARPET AND 5 large rugs. Phone Calumet 6318.

MAHOG. 3 PIECE FANCY UPHOLSTERED parlor set. 512 E. 44th-pl., 3d apt.

HEATER, GAS RANGE, AND ICE BOX FOR sale. 3840 N. Robey, 2d.

OAK DINING TABLE AND CHAIRS CHEAP. 5423 Maryland-av., 1st.

1,000 PIECES USED FURN., BRIC-A-BRAC and stoves. American Storage, 1434 E. 63d.

PARLOR AND BEDROOM SET. 118 E. Ontario-st.

HOUSEHOLD GOODS.

NOTICE!

We will place on sale $42,500 worth of sample furniture and rugs, which must be sold within a few days. Sale begins Monday, Feb. 23. Furniture consists of living room suites in overstuffed and cane; bedroom suites in ivory, mahogany and walnut; dining room suites in oak, walnut and mahogany; leather living room suites; duofold suites; davenport and library tables; brass, iron and wooden beds, and all other furniture too numerous to mention. Nobody can beat the prices of an auction house. Now is your chance to buy goods at less than wholesale price.

SOUTH SIDE AUCTION HOUSE,
47th-st. and Michigan-blvd.
OPEN UNTIL 9 P. M.
PHONE KEN. 545.
FREE DELIVERY.

UNCLAIMED STORAGE SALE

WE HAVE A LARGE STOCK OF SLIGHTLY USED HOUSEHOLD GOODS CONSISTING OF HIGH GRADE BEDROOM, DINING ROOM, AND LIVING ROOM SUITES, RUGS, PIANOS, AND VICTROLAS.
THESE GOODS HAVE BEEN OVERHAULED; THEY ARE SANITARY AND AS GOOD AS NEW.
ORDER NOW; WE WILL HOLD FREE UNTIL DESIRED.

KESSEL BROS. STORAGE
4031-33 So. State-st.
EAST SIDE OF ST. MAKE NO MISTAKE. OPEN EVENINGS.

WONDERFUL OPPORTUNITY FOR COUPLE starting housekeeping.
We have, at our salesrooms, 4 rooms of brand new furniture of the highest grade, consisting of: Large mahogany cane velour parlor suite of 3 pieces of davenport, chair, and rocker to match, worth $425. Large mahogany library table worth $90. Genuine American walnut bedroom suite, with springs and mattress, worth $250. Large Queen Anne dining table, with 6 high back cane chairs, worth $175. Kitchen table and 2 kitchen chairs. Will take $390 for all, or will separate. Will hold for future delivery if desired.
Atlas Sample Furniture Salesrooms, 3823-29 Cottage Grove-av. Get off at 38th-st. Open Sundays, 10 to 4. Evenings 'till 9.

ELECTRIC WASHING MAchines and Vacuum Cleaners

of all makes, Apex, Eden, Thor, Coffield, A-B-C, Easy, Haag, Wayne; used machines at bargain prices. 106 N. Dearborn-st., corner Washington.
Free Trial. Cash or Easy Payments.

FURNITURE BUYERS, ATTENTION!
We are still having some of our samples to close out at savings from 30% to 50%. This must be sold before before 1st of March, as we are taking in a new line, and the prices will be considerable higher than what we are selling at present. Don't lose time, but buy now and save money. Will hold these goods for future delivery.
Western Factories Furniture Co.,
1320 S. Wabash-av.

FACTORY CLEARING SALE

Advertised in the Sunday papers.
Sale in Progress All Week.
200 Tapestry and Velour Overstuffed [also in cane] Suites. Every article marked factory list price. OPEN UNTIL 9 P. M.
PARIS UPH. MFG. CO.,
3318-20 MADISON-ST.

LATEST INVENTION

Solid tempered, stainless steel table knives. No scouring. Water, lemons, or any other fruit acid will not tarnish them. Money refunded if stain, tarnish, or rust. Write for prices and particulars. Ben Rocklin Knife Works, 1244 Newberry-av., Chicago.

AM. WALNUT DRESSER, $55; CANE 3 PC. parlor suit, loose cushions, $210; large phonograph, $65; Wilton Velvet, 11.3x12 RUG, $48; Axminster 9x12 rug, $30; Mhg. Wm. & Mary Bed, $32; Jewel high oven gas range, $20. MARTIN'S, 178 N. CICERO-AV. AUSTIN 1874.

500 STOVES.

We save you 65% on slightly used stoves of all classes; also on new and second hand furniture. Retail and wholesale. Prompt attention to country dealers. D. MAKLER & SON, 808-810 N. Wells-st.

RUGS AND FURNITURE—MFRS.' SAMPLES, extraordinary values; rugs on display at Siegel Cooper Bldg., State and Van Buren-sts.; all grades; large assortment of patterns and sizes. Sold at 208 S. Wabash-av., 5th floor, near Adams.

$295 Buys 4 Rms. Furniture,

worth $850; new, and of the highest grade; will separate. Atlas Sample Furniture Salesrooms, 3823-29 Cottage Grove-av. Get off at 38th-st. Open Sun., 10 to 4; evenings until 9.

$350 4 ROOMS OF FURNITURE FOR $195; silk damask mah. cane parlor set, Wm. and Mary 6 foot dining table; high cane back chairs to match; mahog. bedroom set, odd chairs, tables, etc.; all new; will separate. O'DONNELL, 54 13th-st., east of Wabash.

FURNITURE COMPLETE OR WILL SELL separate pieces, with or without lease of 6 room flat, 2 baths, sun parlor; private sale only; no dealers. Call 2 to 4 p. m. Sunday, Monday, Tuesday, Wednesday. 5314 Drexel-blvd., 2d apt.

4536 SHERIDAN-RD., 1ST APT.—ELEGANT furnishings of 7 room apt.; will separate; Oriental rugs, teakwood stands, cut glass, mirrored back china cabinet, marble pedestals, ornaments, etc. Sun. 5270.

ELECTRIC VACUUM CLEANERS AT BARgain prices. Frantz Premier, $15; Thor, $15; Cadillac, $22.50; Eureka, $18; Hoover, $35. Other makes at bargain prices. Rm. 301, 5 N. La Salle, corner Madison.

UNCLAIMED FURNITURE SALE — CANE velour parlor sets, stoves, rugs, brass beds, and furniture of all kinds at 50 cents on the dollar. Active Furniture and Storage Co., 3841 S. State-st.

WILL SELL FOR STORAGE CHARGES FURnishings of a 4 room flat.
KESSEL BROS. STORAGE,
4031-33 S. State-st.

FURNITURE 4 ROOMS, INCLUDING PARlor suite, rugs, dining room, bedroom and kitchen, complete, $275, cash or terms; act quick. Jacobson, 1389 Milwaukee-av.

FURNITURE OF 5 ROOM APARTMENT for sale; will sell separate or in lot. Phone Wabash 3887 or Wellington 8580 and make appointment.

DAVENPORT; BEST FOLDING BED; MODern; cheap and good; also flat top desk and chair. Hyde Pk. 423, after 6, and Sun. Hyde Pk. 8980.

ELECTRIC WASHING MACHINES—WAYNE, Coffield, Apex, Eden, Thor, $85; 1900, $45; Mola, $65; other makes at bargain prices. Rm. 301, 5 N. La Salle, corner Madison.

3722 ELLIS-AV.—FOR SALE—PIANO, dressers, beds, davenport, gas ranges, rugs, ice boxes, bookcases; everything in a 30 room house.

FOR SALE—COMPLETE FURNISHINGS OF 4 rm. and sun parlor apt. Call Sun. or Mon. or after 4:30 other days. Wagner, 6042 Stony Island.

FOR SALE—ONE KITCHEN STOVE, ONE parlor stove, and one gas range; also an icebox, pictures, dresser, table, and chairs. 1110 N. Hoyne-av. Armitage 4031.

FOR SALE—ORIENTAL RUGS, BRASS BED spring, hair mattress, $50; child's bed spring mattress, $12; chiffoniers, table, chairs, etc. No dealers. Rogers Park 9914.

ELG. FURN. APT. OF 4 RMS., S. P., ORIental rugs, mah. furn., china, linen, etc. Address H X 256, Tribune.

FOR SALE—OAK DINING RM. TABLE, 6 chairs and dresser; very reas. Mr. White, 4927 Grand-blvd., 3d apt.

FOR SALE—3 PIECE LEATHER SET, SUITable for office; also other household goods. Apply 5356 Prairie-av., 2d. Ph. Drexel 7071.

DEIMEL DAVENPORT BED, $25; WHITE enamel dining room set, $30. Sunnyside 3709.

MAHOG. BED, TABLE, PIANO, MAHOG. pedestal. Call Hebard's Storage, Sheridan-rd. and Sheffield-av.

PARLOR SUITE, DINING TABLE, MAHOGany sewing table, rocker, single bed, ¾ bed. 2935 N. Sacramento. Albany 2682.

$5 DOWN INSTALLS A BLUEBIRD ELEC. clothes washer in your home. For free demonstration call Kenwood 10188.

RUGS—RUGS—All sizes and qualities, at bargain prices. 1439 E. 63d-st.

WISH TO DISPOSE OF ENTIRE FURNISHings of my five room flat. Call Tuesday afternoon. C. F. KAHLER, 6345 Dante-av.

ELECTRIC WASHERS, NEW AND USED; copper cylinder swing wringer; lowest prices. ODIN CO., 814, 30 N. Dearborn.

FOR SALE — FURN. OF 3 RM. APT.; BARgain. F. W. Schenk, 6621 Kenwood. Apt. 20.

FOR SALE—BARGAIN; COMPLETE FURnishings mod. 5 rm. apt.; no division; no dealers. 1520 E. 62d-st., 1st.

ORIENTAL RUG SALE—SEE WHAT WE are offering as original bargains today. TAFEJIAN, 217 S. Wabash-av., 2d.

FOR SALE—
3 piece overstuffed parlor suite to be sacrificed for $200. 2650 N. Clark-st.

FOR SALE—FURNITURE OF FOUR ROOM flat at 3254 W. 16th-st. Tel. Rockwell 6629, 1st flat.

FINE FURNITURE AND DOMESTIC RUGS for sale cheap. 2nd front, 1214 E. 55th-st.

SINGER HAND SEWING MACHINE; ALmost new. Call Edge. 1542.

HOUSEHOLD FURNITURE—1709 JUNEWAY-terr., 2d. Rogers Park 9276.

$110 CABINET SEWING MACHINE FOR sale, cheap. Haymarket 1606.

NAVAJO RUGS, EVERLASTING, INEXPENsive. 115 S. Dearborn-st., Rm. 320.

STOVES.

COMBINATION COAL AND GAS STOVE, Elcecer 328, 2 months old; bargain. 1621 N. Richmond.

STOVE, CABINET GAS RANGE, NEW, COMplete, with white enamel splash plate and trays. Call 7801 Cornell-av., 1st.

NEW CABINET GAS RANGE, WORTH $65, sell for $40. Phone Lincoln 5395.

ACCOUNTANTS.

BOOKS AUDITED — SYSTEMS INSTALLED. Income Tax Reports. E. J. HOLMES & CO. CERTIFIED PUBLIC ACCOUNTANTS. 110 S. DEARBORN-ST. CENTRAL 8101.

MUSICAL INSTRUMENTS.

Wurlitzer PIANO SALE
3 Days Only
MONDAY—TUESDAY—WEDNESDAY

Whenever Wurlitzer, the largest music house in the world, has a sale of pianos, you can wager that it's a genuine money saving sale. If you want proof just look at the list of pianos offered below. Every piano taken in exchange during December and January must be sold before Wednesday evening to make room for new spring stock arriving daily. Piano department will be open evenings till 9 during this 3 day sale. Call early today.

A Few of the Great Values Offered. Many Others.

PLAYER PIANOS.

Strad [like new]	$610
Knabe	650
Wurlitzer	650
Playola	290
Steger	250

UPRIGHT PIANOS.

Knabe	$285
Chickering	450
Adam Schaaf	110
Starck [cabinet grand]	75
Pease	95

LOWEST TERMS.
THE RUDOLPH WURLITZER CO.,
329-331 S. Wabash-av.

PHONOGRAPHS.

Why pay loop prices. See us.
The greatest selection of instruments in Town—at Factory prices.
300 machines to choose from. All standard makes and sizes—delivery, needles, records free—no interest on time payments.
Present this ad and receive ten selections of records free with every purchase.
CONLEY & CO.,
871 N. State-st.
2 Blocks North of Chicago-av.

$60.00 BUYS

very elegant cabinet talking machine, Art Design; stands 50 inches high; plays all makes of records; includes jewel needle and 22 selections of records, and we will deliver free. This machine is fully guaranteed. GATTONOLA CUT PRICE PHONOGRAPH CO., 734 N. State-st. [just south of Chicago-av.]. Open till 9 p. m.

ATTENTION! PHONOGRAPH BUYERS. DIrect from factory to you. Why pay for expensive advertising as high as $100 on each phonograph when we can give you the same phonograph, considered $200 value, at $69.50, with 5 year guarantee, and some as low as $47.50, which are considered at $150 value? Ship C. O. D. out of town. Write for catalogue. WESTERN FACTORIES FURNITURE CO., 1320 S. Wabash-av.

KIMBALL PHONOGRAPHS.
Complete stock.
New and beautiful models.
W. W. KIMBALL CO.,
306 So. Wabash-av.

VICTOR VICTROLA
AND
30 selections, used, but has had good care; price $31 cash. Inquire GATTONOLA CUT PRICE PHONOGRAPH CO., 4008 W. Madison-st. Open till 9 p. m.

THE McKINLEY PHONOGRAPH IS THE highest attainment in the art of tone reproduction. Free trial. No money down; small payments; no interest. Four demonstrating rooms. Open evenings. 1505 E. 55th-st., McKinley Bldg. McKINLEY MUSIC CO.

WOULD SELL SLIGHTLY USED TALKING machine on small monthly payments to some reliable family. Can be seen at Bedal Bros., Inc. Make no mistake in the number. Our address is 3956 S. State-st. Open 9 a. m. to 9 p. m. daily.

VICTORS,

Columbias, and several other makes at $10 to $50. These phonographs must be sold to make room for our own make. 518 No. Am. Bldg., 36 S. State-st.

SEE SONORA, HEAR IT, STUDY IT. IT is an instrument invariably selected when judged in comparison; wonderful upright and period models; price $60 to $1,000; cash or terms. SONORA SHOP, 140 S. Dearborn-st., Room 732.

COLUMBIA RECORDS

and machines to dealers at discount. Also foreign records and soundproof rooms. Wilson-Broadway Music Co., 1140 Wilson-av.

SPECIAL BRUNSWICK
Outfits. Lowest possible terms.
BALDWIN PIANO CO.,
323 S. WABASH-AV.

SOHMER, SCHOMACKER, EMERSON, AND Twichell pianos sold exclusively in Chicago by
J. O. TWICHELL,
332 S. Wabash-av.

FINAL CLEARING SALE.

All samples on floor must be sold. Call and see them. Your last chance.
Home Utilities Shop, 7th Floor, 36 S. State-st.

WANTED—TO BUY—FOR CASH, SECOND hand violins, bows, cellos, band instruments, Italian accordions, etc.
LYON & HEALY,
Wabash-av. at Jackson.

$800 ANGELUS PLAYERS, MAHOG., EXC. cond., includ. 60 rolls of music and bench, $325. $700 Regina player, $275; terms if desired. CARL ANDERSON, 36 S. State, Rm. 1224 North American Bldg. Central 202.

STARCK GRAND PIANO; SPECIAL; NEARly new; most popular size and style; mah. case; $585; $10 mo. P. A. STARCK PIANO CO., 210 S. Wabash-av.

$65 WILL BUY $300 SIZE VICTORIA CAB. phonograph. Slightly damaged; plays any make record. Call at THE VICTORIA, 143 N. Wabash-av., Room 404.

YOU CAN HEAR AND COMPARE ALL THE standard makes of talking machines side by side. WADE TALKING MACHINE CO., 14 N. Michigan-av., near Madison.

BEAUTIFUL MAHOGANY PLAYER PIANO, 88 note, like new, splendid make, bench and rolls, $390. RAIEFF, 1544 Robey-st. Armitage 4787.

FOR SALE—NEW VIOLIN, PIANO CONcert grand type; also 2 No. 7 National cash registers; very cheap if taken at once. 9116 Commercial-av. Tel. S. Chicago 125.

BEAUTIFUL MASON & HAMLIN PIANO, mahogany case, like new; splendid tone; $175 cash. RAIEFF, 1544 Robey-st. Armitage 4787.

FINE CABINET PHONOGRAPH, NEARLY new, plays all records; cheap, with lots of records. 6046 Woodlawn, 1st. Blackstone 3440.

South Side Brunswick Hdqrs.

Open Evenings. Easy Terms.
Woodlawn Phonograph Co., 1314 E. 63d-st.

BARGAINS IN USED PIANOS AND PLAYER pianos. Open Tuesday, Thursday, and Sat. 9:30 p. m. STARR PIANO CO., 1228 E. 63d-st.

$22 CASH BUYS LARGE CABINET TALKing machine, 42 inches high, including a selection of records and Jewell needles. Open evenings. Economy Salesroom, 3948 State-st.

BEAUTIFUL MAHOGANY KIMBALL PIANO, like new, full size; splendid tone; $225 cash, including bench. I. RAIEFF & SON, 1544 Robey-st.

PLAYER PIANO, 88 NOTE, MAHOG. CASE, slightly used, bench and rolls, $435. Terms, $10 mo. P. A. STARCK PIANO CO., 210 S. Wabash-av.

$75 CASH BUYS NICE LARGE SIZE OAK case Upright Piano; good tone. GROSS, 5081 Broadway.

FOR VICTOR VICTROLAS, VICTOR RECords, and repairs, go to NELSON'S, 740 E. 47th-st. Ken. 2363.

NEW FISHER AND KURTZMANN PIANOS. Chicago Music Center, Bent Bldg., 214 S. Wabash-av.

WANTED—SECOND HAND BAND INSTRUments, all kinds; highest cash prices paid. HOLTON SALES CO., 315 S. Wabash-av.

PIANO TUNING, ALSO PIANO AND phonograph repairing. Piano Repair Shop, Room 326, 59 E. Van Buren. Harr. 2871.

BRAND NEW GENUINE SONORAS AT A discount. 3255 W. Madison-st., near Kedzie. Open evenings.

$40 BUYS CABINET PHONOGRAPH WITH 12 selections records. Records, 2545 Indiana-av. Open eves. and Sunday only.

WANTED — VICTOR VICTROLA, LARGE size, in good cond.; private party; cash. BECKMAN, 2439 N. Crawford-av.

PHONOGRAPH FOR SALE—$110 BUYS MY new talking machine with records. Call 2744 W. 38th-st.

SLIGHTLY USED PIANOS, UPRIGHTS, grands and players at reduced prices. LYON & HEALY, Wabash at Jackson.

PLAYER PIANO, SUITABLE FOR SUMMER home, fifty late rolls. Phone Sunnyside 5607.

BROOKS REPEATING PHONOGRAPH; THE last word in a talking machine; at a bargain. 1439 E. 63d-st.

BEST CASH OFFER TAKES WEBER MAhogany upright piano, perfect condition. F. E. HUBBARD, 7730 N. Paulina-st.

$600 KNABE UPRIGHT PIANO, MAHOGany case, latest model, $100 cash. MASON & FARRELL, 843 Madison-st.

TERMS $1 PER WEEK FOR TALKING MACHINES AS LOW AS $29. GROSSMAN MFG. CO., 4000 COTTAGE GROVE-AV.

VISIT OUR ECONOMY DEPT. FIRST. Guar. slightly used piano. WURLITZER, World's Largest Music House, 329 S. Wabash.

PEASE UPRIGHT PIANO FOR QUICK SALE, $75. Ariston elec. piano, good cond., $100. Also old violins. 437 S. Wabash-av.

VICTOR VICTROLA, NO. 11, AT A BARgain. 1439 E. 63d-st.

SELL PRACTICALLY NEW CABINET VICtrola for $35. 1220 Belmont.

FOR SALE—KIMBALL PIANO, IN GOOD condition; $100. Inquire 5248 Emerald-av.

FOR SALE—UPRIGHT PIANO, FRENCH walnut, $150, Lake V. 1212, eve. & Sun.

FOR SALE—REED & SONS UPRIGHT PIano, $85 cash. 4820 N. Keeler-av., 1st.

$85 TAKES PHONOGRAPH, SLIGHTLY damaged. 2126 Madison-st.

PIANO—FIRST CLASS CONDITION. 666 Roscoe-st., 1st. Graceland 2593.

WILL SELL ALMOST NEW $450.00 PIANO for $185.00. 131 S. Albany.

48½ IN. CABINET PHONOGRAPH AND A lot of records cheap for cash. 1439 E. 63d-st.

FOR SALE—UPRIGHT PIANO; FINE tone and workmanship. Edgewater 863.

MUSICAL INSTRUMENTS.

ADAM SCHAAF.
ESTABLISHED 1873.
47TH ANNUAL CLEARANCE SALE.
Wonderful values in slightly used, rebuilt and shopworn pianos and player pianos.

Mason & Hamlin, ebony	$225
Steinway, ebony	295
Chickering, rosewood	150
Everett, mahogany	345
Eberhardt, oak	225
Sohmer, mahogany	395
Adam Schaaf, oak	295
Conover, oak	275
Knabe, walnut	295
Schilling, walnut	325
Kimball, oak	295
Hinze, walnut	150
Gilbert & Co., mahogany	225
M. Schulz & Co., oak	195
Adam Schaaf, walnut	275
Singer, mahogany	160

PLAYER PIANOS.

Adam Schaaf, oak case, 88 note	495
Steinway & Son, mahog. case, 88 note	550
H. P. Nelson & Co., mahg. case, 88 note	450

TERMS CAN BE ARRANGED.
ADAM SCHAAF,
319-321 S. Wabash-av.
Bet. Jackson and Van Buren.

BARGAINS IN USED UPRIGHT PIANOS.

Fine Steinway & Sons, like new	$300
Beautiful Chickering & Sons	200
Almost new Vose & Sons	160
Kimball, oak case, like new	275
Hallett-Davis, walnut case	150

Player Pianos.

Kimball, mahogany case	$325
Geo. P. Bent make	450
Healy, mahogany case	250

Cash or payments.
SCHULTZ PIANO CO.,
1540 W. Madison-st., cor. Ogden-av.

VICTOR VICTROLA, INcluding lot of records, $65.
KESSEL BROS. STORAGE,
4031-33 S. State-st.

DANCING SCHOOLS.

LEARN TO DANCE CORRECTLY — THE quickest, cheapest and most practical way is by private instruction, individual attention.
ONE HOUR LESSONS, $1.25.
MADOR-JOHNSON SCHOOLS OF DANCING.
PALACE DANCING ACADEMY,
443 N. Clark-st., near Illinois.
4 blocks north of loop, 3 blocks Kinzie elev.
Studios open daily and Sun. 10 a. m., 11 p. m.
CENTRAL 2116. CENTRAL 7875.

AMERICA'S LARGEST DANCING SCHOOL, devoted exclusively to private instruction. No classes. Private studios for ladies and for beginners. Separate studios for fox-trot, one-step waltz, two-step. Come at any time; appointment not necessary; 40 expert lady and gentlemen instructors.
Orchestra every evening and Sunday mat.
BOULEVARD DANCING STUDIOS,
3811 GRAND-BLVD., near Kenwood L.
Open daily and Sunday, 10 a. m. to 11 p. m.
Private lessons, individual attention,
$1.50 per hour.
DOUGLAS 2763.

ETHEL KENDALL AND JACK LUND,
Studio, 1535 Masonic Temple Bldg.
Private lessons, 10 a. m. to 9 p. m. daily.
MERRY GARDEN BALLROOM.
61st and Cottage Grove-av.
Dancing every Sunday afternoon. Also every evening except Monday and Friday.
LOOP MATINEE DANCE.
Every Saturday. Starts 2 p. m.
Drill Hall, Masonic Temple Bldg.

PROF. ROACH AND WIFE, THE WORLD'S GREATEST DANCING INSTRUCTORS.
Classes, instructions Tuesday, Thursday, Saturday nights, Sundays, 2-6, 8 to 12.
PROF. ROACH & WIFE, 373 W. Madison-st. Auditorium Dance Hall, Monday, Wednesday, Friday night, 373 W. North-av. [Sedgwick]

TERESA DOLAN ANNOUNCES OPENING of her new dancing studio, 5505 Halsted-st. Ph. Wentworth 4639. Private lessons by appointment. Children's class Sat. afternoon. Beginners class and dance Tuesday evenings. Woodlawn Temple, 64th-st., University-av.

PRIVATE INSTRUCTION.

Ballroom dancing; rates reas.; Beulah Sulfer Studio, Rm. 301, 39 W. Adams. Harr. 5393. Wanted—competent woman instructor.

MARIE HELENE SANDER STUDIO. Private instruction, 10 a. m. to 9 p. m. 17 N. Wabash-av., Suite 601. Central 634.

JACOBSEN'S SCHOOLS — CLASSICAL TOE, interpretative, fancy stage dances. 8th floor, Auditorium Bldg. Harrison 1207.

LAKE SHORE STUDIO—PRIV. LESSONS; mod. dance. 5609 Broadway. Sunny. 5705.

MUSICAL AND DRAMATIC.

WANTED—A VIOLIN TEACHER, CLASS and priv. Saturdays 9 to 5, Mon. 4 to 9:30 and other days as filled. Walter Malanchton, Englewood P. O., 63d and Normal.

WANTED—FIRST CLASS MALE QUARTET. Also real musicians. Those who can sing and play instruments desirable. THE GORDON BUREAU, 1528 Kimball Hall.

HOUSEHOLD GOODS WANTED.

MRS. B. GELDER, FORMERLY MRS. H. Schneider's, buys entire contents of homes; bric-a-brac, cut glass, antiques, rugs, furniture, clothing, and furs. Phone Douglas 4740. 346 E. 35th-st.

DO NOT SELL YOUR FURNITURE, RUGS, stoves, or household goods before seeing us; highest cash prices paid; prompt, courteous service. Ada Furniture House, 1334 W. Madison-st. Ph. Monroe 6295.

WANTED—TO EXCHANGE—NEW LIVING room furniture for bedroom suite, mahogany or walnut; must be in first class condition. Dealers not considered. Address J A 599, Tribune.

WE BUY ALL KINDS OF FURNITURE, stoves, rugs, etc. PAPAS, 1411 Belmont-av. Phone Graceland 4600.

REEBIE'S AUCTION HOUSE—
Auctioneers and Appraisers. Buy furniture and furnishings of apts. or houses. Phone Lincoln 120.

WANTED—FURNITURE AND RUGS, HIGHest prices paid. D. MAKLER & SONS, 808-810 N. Wells-st. Superior 1286.

WANTED — GOOD FURN., CARPETS, stoves; will pay high prices; prompt atten. to calls. Sup. 5070. Blumenthal, 732 N. Wells.

WANTED — SECOND HAND FURNITURE; will pay highest prices. Active Furniture and Storage, 3841 S. State-st. Boulevard 8532.

WE BUY 2D HAND FURN., RUGS, ETC. for cash. Prompt attention given. Empire Stge., 4312 Cottage Grove. Midway 1.

WANTED—FOR CASH—
FURNISHED FLATS AND HOTELS
646 N. CLARK-ST. SUPERIOR 9794.

THOS. W. PHILPOTT, AUCTIONEER AND appraiser; entire furnishings of houses and apts. bought or sold on comm. Went. 7982.

HAVE YOU ORIENTAL RUGS? I PAY HIGHEST CASH PRICES. PH. KEN. 6516.

WANTED—SECOND HAND FURNITURE OF every description; will pay cash. Blvd. 3340.

WANTED — TO BUY SOME HOUSEHOLD furniture and rugs. Midway 3233.

WANTED—FURN. AND LEASE OF 4 TO 7 rm. apt.; bargain. MURPHY, 224 S. Clark.

LEASEHOLDS.

80 ROOMS, 25 BATHS, STEAM, ELECT., best N. S. location; bargain for quick sale.
52 rooms, steam, elect., rent $200; $5,000.
45 rooms, modern hotel, R. W. every room.
40 rms., near Lincoln Park; $4,800.
35 rms., N. Dearborn-st.; price $3,200.
24 rms., steam, elect.; only $1,500.
10 rm. flat, walk. dist.; rent $67.50; $650.
Also large list of furnished flats and houses; going fast.
CORCORAN, 800 N. Clark-st. Superior 8245.

SEE WM. LANGE, 704 N. DEARBORN.
80 rm. hotel, pri. baths, splendid furniture, 10 year lease cash prop. only.
35 rms., 3 blks. from Wil. sta., long lease, $2,500 cash, balance easy.
28 rms., nr. lake and park, income $500 over rent, 6 baths, modern.
24 rms., heat furnished, beautiful place, splendid income, 6 baths, terms.

54 ROOMS; 9 APTS.; RENT $250; INCOME $1,350 mo.
14 rooms; on blvd.; rent $55; income $200.
11 rooms; new furniture; rent $45; income $180. GRAHAM & CO., 127 N. Dearborn.

46 RMS., RENT $250; INC. $1,400; $6,000.
36 rms.; rent $150; $2,500; clears $225.
16 rms.; rent $50; inc., $240; bargain.
BARSNES-BARNES, R. 911, 127 N. Dearbn.

FOR SALE—MOD. 7 ROOM APT., 6 RMS. rtd.; splendid inc., 48th and Prairie; reason for selling, other business. Call mornings Seeley 5791 or Van Buren 1117.

FOR SALE—LEASE AND FURN., 6 RM. apt., e. of Argyle "L" sta. Rent $65. Furn. reas. Poss. now or May 1st. Edge. 1068.

7 RM. COMPLETELY FURN. APT., STEAM heat, elec.; 3 rms. pay rent; $600; immed. poss.; near Belmont and Broadway. Well. 410.

FURNITURE AND LEASE OF 6 ROOM apt., 1st floor; rent of two rooms pays rent. Midway 6511.

FOR SALE—9 RM. APT. AND SLEEPING porch, well furn., complete; best of transp. Call bet. 10 a.m. and 4 p.m. 5400 Mich., 1st.

FOR SALE—10 RMS.; COMPLETELY FURnished, all occupied; income $250 per mo.; reasonable. 2940 Indiana-av. Cal. 2554.

12 RMS., N. S.; R. W.; EL. LIGHTS; WALK. dist. or good trans.; well furn. G. W. HALL & CO., 105 W. Monroe. Ran 3234.

FOR A GOOD PROPOSITION IN A S. S. rooming house. Call Drex. 1223. Stm.-el.

VINCENNES, 4456—14 RM. COR. HSE.; stm., elec.; new, furn.; inc. $600; rent $65.

FOR SALE—9 W. ERIE, 7 RM. FUR. FL. st.; all rms. off hall and rented; top fl.

6 ROOM COMP. FURN.; EXCEL. COND.; good trans.; very reas. 849 E. 64th-pl., 1st.

WILL SUBLET 5 R. APT., N. EDGW. ALSO sell furnishings. Phone Sunny. 2333

BILLIARDS AND BOWLING.

THE LARGEST STOCK OF NEW TABLES in Chicago, fitted with the finest cushions; sold on easy payments; delivery at once; used tables, with new outfits, $150 up; billiard supplies of every description.
FRED HAUPT & SONS, 2250-58 Ogden-av.
30 years in the Billiard Line.

NEW AND USED BILLIARD AND POCKET tables, all grades; easy payments; will rent and apply on purchase price.
THE BRUNSWICK-BALKE-COLLENDER CO.
623 S. Wabash-av.

NEW AND USED BILLIARD TABLES; EASY terms; billiard supplies.
KEEFE & HAMER CO., 17 N. Wabash-av.

JEWELRY, WATCHES, ETC.

DIAMONDS AND PAWN TICKETS BOUGHT for cash. I also buy old gold, silver, platinum, broken jewelry, gold teeth, for all purposes. Elgin and Waltham watches, $5 and up. Amer. Watch and Jewelry Co., Room 900 N. Amer. Bldg., 36 S. State-st. Cen. 6879.

WATCH BARGAINS.

15 Jewel Elgin, 20 yrs.	$12.00
21 Jewel Hamilton, 5 position	37.00
Bracelet Watches	8.00
Lady's Blue-White Diamond Ring	35.00

AMER. WATCH AND JEWELRY CO.
Rm. 900 N. Amer. Bldg., 36 S. State-st.

IN DISPOSING OF DIAMONDS go to an expert who knows and confines his business to buying, selling, and appraising diamonds. If you want to sell I will pay you 100 cents on the dollar what your diamond is worth. I also buy pawn tickets, old gold, platinum, jewelry, and diamonds of any size, paying cash immediately.
MR. PAUL [formerly Paul, Jeweler],
CARE ILLINOIS PAWNERS' SOCIETY,
145 N. DEARBORN-ST., BANK FLOOR.

I HAVE PRIVATE CUSTOMERS FOR DIAmonds of all sizes, enabling me to pay you 50 per cent more than a dealer or broker, either for diamond or pawn ticket; expert appraising free of charge. See me before selling. Convince yourself. THOS. M. ROBINSON, Room 1400, 36 South State-st. Established 1901. Phone Randolph 5320.

WANTED—PLATINUM AND diamond wrist watch; will spend as much as $400 cash. Address F J 293, Tribune.

CASH—MONEY—GOLD,

for teeth, diamonds, old gold, and platinum, pawn tickets, broken jewelry, watches; highest prices. Confidential. B. MILLER, JEWELRY CO., 622 N. Am. Bldg., 36 S. State. Rand. 4274.

WANTED—FOR HIGHEST CASH PRICES, DIAMONDS and PAWN tickets. I take the least and pay the most. No misleading statements or tricks of trade at KORSHAK'S. Honest and courteous treatment my motto. Full cash value. Business strictly private. J. E. KORSHAK, 1316 Masonic Temple Bldg.

DIAMONDS, PAWN TICKETS WANTED. POSITIVELY guarantee higher cash prices for your diamonds, pearls, jewelry, and pawn tickets than any other dealer or broker; quick action. JAMES HARRISON, R. 707, 7 W. Madison.

DIAMOND FOR SALE—PERFECT, BLUE white, 1 karat; best offer; no dealers; also some antique jewelry. 624 S. Michigan-av., Room 511.

DIAMONDS AND WATCHES, $1.00 PER week. Look for the key—it's your guaranty. OLSON & EBANN, 4th floor, 209 S. State-st.

WILL PAY TOP CASH PRICE FOR ABOUT ¼ c. perfect diamond. IGNATIUS BARNARD, 1300 N. American Bldg., 36 S. State.

LADY WILL PAY CASH FOR 1 TO 3 KT. single diamond; give phone number; no dealers. Address G 417, Tribune.

DIAMONDS—
WHOLESALE PRICES, CREDIT TERMS.
GEO. E. MARSHALL, INC., 31 N. STATE-ST.

PAWN TICKETS BOUGHT. ALSO OLD gold, silver, platinum, diamonds; best prices. Business confidential. 2 S. Clark-st.

WANTED — 1ST CLASS, SMALL PURE white diamonds. Midway 4028.

CLOTHING, FURS, ETC.

FURS—
Every day is bargain day with us because Miller's Furs are sold direct from factory to you. Their price is based on QUALITY—and on a middleman's profit.
February clearance sale, usual reduction of 20%.
Four months' charge account invited from responsible people.
MILLER & CO.,
11th Floor,
North American Bldg., 36 S. State-st.

GREAT FUR SALE—HUDSON SEAL COATS, $275 up. Marten and mink throws, $12 up. Black Siberian fox scarf, $12 up. NORTHWESTERN FUR CO., 219 S. Dearborn.

FOR SALE—AT A BARGAIN—WOMAN'S raccoon coat, almost new; also man's raccoon coat in good condition. Somewhat worn. Ph. Edgewater 429.

FOR SALE—WOMAN'S BLACK BROADcloth coat lined with muskrat, fur collar, size 40; $75. Sunnyside 7214.

FURS, ELEGANT SELECTION OF CAPES, throws, etc., for spring wear. $10 to $35. BRUMBAUGH BROS., 6th floor, 32 N. State.

SEVERAL UNCALLED FOR SUITS AND overcoats at cost. Try one and save $20. SELL BROS.' SUBWAY, 31 W. Jackson-blvd.

FOR SALE—ARMY MOLESKINS, $25; ABsolutely waterproof; good for motoring. At Clark and Jackson-blvd.

WANTED — TO BUY AN ALASKA SEAL coat, new or slightly worn, size 48. Midway 4028.

HIGHEST GRADE WORN CLOTHING—ECONomy Clothes Shop, 5437 Lake Park-av. Hrs. 9-6 Tues., Thurs.; Sat. eves. 7-9; no dealers.

MAN'S FINE FUR LINED OVERCOAT, $60; beautiful seal coat, $150; practically new. NASH, 4710 Sheridan-rd.

FOR SALE — VERY ATTRACTIVE SEAL coat, nutria collar and cuffs, price $160. Sunnyside 1022.

SOMERS FUR AND HAT SHOP,
DESIGNERS, MAKERS FURS AND HATS.
3d floor, Masonic Temple.

FOR SALE—SEALSKIN COAT AND MUFF, fine condition, cheap. I. GOLD, 4616 Clarendon-av. Sunnyside 998.

MASONIC TEMPLE SAMPLE SHOP,
Third Floor,
Women's High Class Wearing Apparel.

CASH FOR FUR COATS, COATEES, FURS OF EVERY DESCRIPTION, 506 S. STATE-ST. ANDREWS. HAR. 219.

4 EXCLUSIVE MODEL DRESSES, CRÊPE satin taffeta; very reasonable. Phone Wellington 8717.

CASH FOR COATS AND FURS. BARNETT, 303 S. State-st. Harr. 3249.

BEAU. SEAL COAT, ¾ LENGTH, FUR trim. Reas. Ph. Kenwood 1856.

SALESMEN'S SAMPLE SUITS AND COATS FOR SALE, 20% OFF. 804 MEDINAH BD.

LADY'S BLUE FRENCH SERGE SUIT, 40, bargain, $20. Douglas 2143.

INSTRUCTION.

RAGTIME AND JAZZ PIANO PLAYING taught adult beginners in 20 lessons; advanced course for players; booklet sent free. CHRISTENSEN Schools of Popular Music, 20 E. Jackson-blvd., Harrison 5670; 526 S. Western-av., West 1311; 2602 Milwaukee-av., Albany 3167; 718 W. 63d-st., Englewood 3453; 1010 Belmont-av., Lake View 694; 2204 S. Crawford-av., Lawndale 786; 1024 North-blvd., Oak Park, Oak Park 4222.

THE MOST RAPID SHORTHAND INSTRUCtion is given at the National Institute of Secretaries, 213-214 Venetian Building, where McEwan's Easy Shorthand is taught in less than half the time required to learn any other system. Home study course and also personal instruction. Write for booklet.

Berlitz School of Languages.

ENGLISH, FRENCH, SPANISH, GERMAN, etc. Private or class instruction, day or evening. Native teachers. Berlitz method. AUDITORIUM, 56 E. Congress-st. Harr. 392.

CORTINA ACADEMY

French, Spanish, English, etc. Classes or priv. lessons. McClurg Bldg., 218 S. Wabash. HARRISON 1678.

SAXOPHONE, MAND., UKULELE, VIOLIN. All string and wind. Booklet free. Newlan Sch., 408, 20 E. Jackson. Harr. 1169.

WALTZ, TWO STEP, FOX TROT, ONE step, $1 lesson. 7233 Wentworth-av. Stewart 4006.

GRAMMAR, ARITHMETIC, CORRESPONDENCE, English for Foreigners, Civil Service Class. Private; Day, Eve. 74 W. Washington, R. 310.

FILIPINO WITH COLLEGE EDUCATION and experience to teach Spanish in business school or local club. Address E 488, Tribune.

GRAMMAR, ARITHMETIC, CORRESPOND. PRIVATE. 72 W. Washington, R. 310.

HORSES, HARNESS, CARRIAGES.

FOR SALE — 1 TEAM DOUBLE HARNESS and flat wagon, complete; bargain at $525; also single horse, harness and flat wagon, complete at $375. FRANCIS HUGHES CO., 21st and Loomis-sts.

FOR SALE—ENTIRE STOCK OF HALSTED Teaming & Transfer Co., consisting of 80 head horses and mares, from 1,200-1,700 lbs., 40 sets of single and double harness, wagons. Sell separate. 2560 S. Halsted.

HORSE, HARNESS, AND BROUGHAM, IN fine condition; also 4 good fast delivery horses and 2 sets fine single harness. 112 W. Schiller-st.

EAGLE BREWERY BARN.

2610 N. Western-av., has 30 young horses, mares and harness cheap.

FOR SALE—2,600 LB. SERVICEABLE FARM team; good travelers and pullers; too light for our heavy work; bargain $110. 7026 Prairie-av. Stewart 2030.

MUST SELL—AT ONCE—22 HEAD OF horses and mares, some matched teams, 1,300 to 1,600 lbs. 4206 W. Madison-st.

FOR SALE—CHEAP, 5 TON COAL WAGON and Shuttler brick wagon. 1934 Roosevelt-rd.

MOTOR TRUCKS TO RENT & WTD.

YOUNG MAN, YEAR IN AMBULANCE service overseas, desires contract for services with two ton truck, body to suit; faithful service assured; opportunity all he asks. Address E 298, Tribune.

HAVE 2-2½ TON MOTOR TRUCK WITH hauling for sale; guarantee you $200-$300 a week. Do not answer unless you mean business. Address F 515, Tribune.

WANTED—HAULING FOR 2 TON TRUCK; owner drives; $2 per hour, or special price per day. Phone Monticello 2007 or address E 249, Tribune.

HARVEY TRUCKS, ALL SIZES, FOR RENT or sale. Salesroom, 1233 Wabash-av. Ph. Calumet 4694. Service stations all parts of city. Ph. Drover 9000. Works, Harvey, Ill.

ALL SIZES MOTOR TRUCKS, HR., DAY, wk., year. McKeown Transportation Co., 1447 W. 63d. Prospect 5637-4824.

HAVE GOT GOOD CONTRACT FOR 5 TON truck. Call Austin 3610 between 6 and 7:30 p. m.

2½ TON TRUCK, BY DAY OR WEEK, CONtract for $15 per day. Ph. Sup. 9219.

FOR HIRE—2-3-4 TON TRUCKS. 1917 S. Loomis-st. Canal 7224.

TO RENT — 2 AND 3 TON TRUCKS BY day, contract. 637 Cass-st. Superior 1089.

PRINTING, ENGRAVING, BINDING.

BETTER PRINTING FOR LESS MONEY. Letterheads, envelopes, folders, circulars, booklets, catalogs, low prices. Call. Samples free. Fantus, 525 S. Dearborn. Tel. Har. 8246.

GOOD PRINTING, LOW PRICES — 1,000 letterheads, envelopes, or cards, $3.00. Victor Bros., 25 N. Franklin. Tel. Main 4271.

FINE PRINTING—1,000 CARDS, LETTERheads, or envelopes, $3. Send for samples. Argus Press, 67 W. Monroe.

PRINTING—LOW PRICES, QUICK SERVICE. Pioneer Press, 501 Plymouth-ct. Wab. 3745.

AUTOMOBILES.

$140—CASH
Balance payable $28 ... months without interest ...
4 Pass. C...
In very fine condition; ... starter, lights; very ...
$175—CASH
Balance in 12 easy month...
1917 Chevro...
In very fine condition.
NEW 1920 CH...
$295—CASH
Balance easy monthly pa... insure price on deliver...
$325—CASH
Balance 12 monthly ...
1919 Chevrol...
In first class condition; ...
$225—ONLY
Baby Grand Roadster, ...
ALSO 30 OT...
GAINS IN USED...
Milwaukee Av... Sales
2049 and 2546 Mil... Armitage 2...
Open evenings until 9. Su...

Willys-K...
OVERLA...
NORTH S...
DISTRIBUT...
All 1920 M... now on di... including nev...
Immediate ... on some m...
We as your n... dealer will give ... and individual ... Bargains in Fin... Cash or deferr... with no extra c...
BROADWAY MO... CO.
4527 Bro...

NASH ...
1919 Nash 5 pass. Touri...
1919 Nash 5 pass. Touri...
1919 Nash 2 pass. Roadst...
1917 Jeffery Touring....
1915 Jeffery Touring....
1914 Overland Touring....
1916 Cadillac Touring....
WESTERN MOT...
2431 S. Michigan-av.

CUNNING...
Packard 2-35 Twin Six ... Marmon, 1917, 34, 4 ... Touring ... Cadillac 57 Coupé, in e... Winton 1918 4 pass. Ch... Cadillac 8 cylinder Road... Hudson 1916 Sedan....
CUNNIN...
2341 MICHI... CALUMET

REAL BA...
1917 Kissel 6 Sedan....
1916 Mitchell 6-7 pass....
1916 Overland 83, very ...
1917 Allen 5 pass....
1917 Allen 5 pass., like ...
1917 Studebaker 7 pass....
1916 Mead Six 7 pass....
Limousine, 7 pass....
1918 Ford 5 pass., 100 ...
HEMWALL MOT...
2023 S. Michigan-av.

AUTOS O...
Will sell you the car y... or purchase from dealer ... payment plan; quick, co... SEE US BEFO... Also advance money o... rate paid elsewhere wh... AUTOMOBILE F... Room 720, 29 S. La Se...

BUIC...
7 pass., 6 cyl., model ... and new top; runs and ...
CHAS. LANGE
BUICK DIST...
2736-46 Armitage-av.

OAKLAND...
1918. Overhauled by ... good tires and paint; ... price, $1,375. Terms; ... $76.41 per month.
OAKLAND ...
931 Wilson-av.

CADILLAC T...
1919 Type 57, 4 p... built and repainted; ... has all good tires. $...
E. E. ...
2216 Michigan-av...

CADIL...
Perfect conditi... sonable. 2111 ...

1918 HAYNES 6 CYLI... rebuilt and repainte... wire wheels. Will gu... Trades considered.
MORT...
1631 S. Michigan-av.

1917 MODEL LEXING... Six, excellent conditi... cord tires, 2 spare; bo... Call Calumet 2016 or ... S. Michigan.

1916 OAKLAND 4 CYL... ped with 5 good tire... dition throughout. R... TRIANGLE M... Cal. 6813.

1920 BIDDLE...
Run 3,000 miles. 6... tires; just like new; co... 2223 Michigan-av. ...

COLE 8,...
In fine shape, with ... cheap. 4830 Cottage ...

$100 CASH, BAL. ... Hudson, Briscoe, Mo... cars; also others. ... 2792.

$250, BAL. EASY ... Velie, Monroe, Stea... land 8, and others. ... 43d-st.

BUICK E...
1918, REPAINTED, ... TIRES, WELL 1024 ...
1919 4 PASS. OLDS ... good, first class cond... quick sale. J. WEISS ... 7536.
CADILLAC, TYPE 55 ... 53; 5 pass. tour.; ... SMITH-SAUE... 1458 Michigan-av.
6 PASS. 1920 MO... five new oversize ... spring bumper; fac... Grand-blvd. Doug. ...
FOR SALE—1919 ... starter, or trade for ... time payment. Call ...
WILL SACRIFICE 19... velet tour. car, A1 c... MAN, Rockwell 562...
FOR SALE—ROAME... tion; $600 cash, ... S. St. Louis-av.
1920 1917, 5 PASS... paint; bargain for ... 7613 S. Halsted. Ph...
HOLMES AIR COOL... cars. GEO. MARQU... tributor, 5107 N. ...
1917 FORD TOUR... 1917 1 ton panel ... 4407 W. Madison-st...
1919 OAKLAND R... tras; a snap for ... Ravens. 203.
FORD TOUR., JUST ... tires; real barg., ... North-av.
WANTED—PARTIES ... to buy autos and ... S 312, Tribune.
1918 SAXON 6 5... till from new; ... tras. 3415 Madiso...
FORD SEDAN 19... new; many extra... worth 4.
1919 FORD TOUR., ... can't tell from ne... 3415 Madison-st. ...
CADILLAC 8 TOUR... Address G A 471. ...
1917 BUICK TOUR... dition. Ph. Hyde ...
1917 FORD ROADS... 4335 W. Madison...
ALLEN TOUR., 5 ... Like new. $575...
1919 FORD TOUR., ... new, cheap. Term...
DORT 5 PASS. ... Open eve. 1730...
SAXON 6 TOUR., ... $600. 1924 Mad...
BARGAIN—1918-19 ... with extras. $685...
STANTON SIX MOD... Blackstone 6516 ...

AUTOMOBILES—GASOLINE.

$140—CASH—$140
Balance payable $28 per month for 10 months without interest buys
4 Pass. Coupe
In very fine condition; equipped with electric starter, lights; very good tires.
$175—CASH—$175
Balance in 12 easy monthly payments, buys
1917 Chevrolet Tour.
In very fine condition. Fully guaranteed.
NEW 1920 CHEVROLET
$295—CASH—$295
Balance easy monthly payments. Buy now and insure price on delivery.
$325—CASH—$325
Balance 12 monthly payments, buys
1919 Chevrolet Coupe
In first class condition; fully guaranteed.
$225—ONLY—$225
Baby Grand Roadster, good mechanical condition.
ALSO 30 OTHER BARGAINS IN USED CARS.
Milwaukee Ave. Motor Sales
2049 and 2546 Milwaukee-av. Armitage 2840.
Open evenings until 9. Sunday 9 to 4 p. m.

Willys-Knight
OVERLAND.
NORTH SIDE DISTRIBUTORS.
All 1920 Models now on display, including new Knight.
Immediate delivery on some models.
We as your neighborhood dealer will give you prompt and individual attention.
Bargains in Fine Used Cars.
Cash or deferred payments with no extra charge.
BROADWAY MOTOR SALES CO.,
4527 Broadway.

NASH CARS
1919 Nash 6 pass. Touring ... $1,300
1919 Nash 5 pass. Touring, refinished ... $1,250
1919 Nash 2 pass. Roadster ... $1,300
1917 Jeffery Touring ... $650
1915 Jeffery Touring ... $300
… Overland Touring ... $200
1916 Cadillac Touring ... $1,250
WESTERN MOTOR CAR CO.,
2411 S. Michigan-av. Calumet 100.

CUNNINGHAM
Packard 2-35 Twin Six 7 pass. Tour. ... $3,000
Cunningham 1917, 34, 4 pass. Chummy
Cadillac 57 Coupe, in excellent condition ... 2,500
Winton 1918 4 pass. Chummy Touring ... 3,500
Cadillac 8 cylinder Roadster ... 1,900
… ... 1,250
Winton 1916 Sedan ... 1,200
CUNNINGHAM
2341 MICHIGAN-AV. CALUMET 5204.

REAL BARGAINS.
1917 Kissel 6 Sedan ... $1,250
1919 Mitchell 6-7 pass. ... 1,350
1916 Overland 83, very fine ... 500
1917 Allen 5 pass. ... 500
1917 Allen 5 pass., like new ... 600
1917 Studebaker 7 pass. ... 1,050
1915 Reo Six 7 pass. ... 650
… 7 pass. ... 450
1915 Ford 5 pass. 100 extras ... 400
… ... 450
HEMWALL MOTOR CAR CO.
2023 S. Michigan-av. Open Sunday.

AUTOS ON TIME.
We sell you the car you want; new or used, purchase from dealer or individual, on easy payment plan; quick, confidential service. SEE US BEFORE BUYING. Also advance money on your car at half the rate paid elsewhere while you drive it. AUTOMOBILE BONDING CO., Room 726, 29 S. La Salle-st. Rand. 1930.

BUICK
7 pass. 6 cyl., model E49 Buick, repainted, new top; runs and looks like new.
CHAS. LANGE & BROS. CO.,
BUICK DISTRIBUTORS,
2946 Armitage-av. Humboldt 747.

OAKLAND COUPE
1918. Overhauled by us; new seat covers, new tires and paint; new price, $1,975; our price, $1,375. Terms: $458 cash balance $91.41 per month.
OAKLAND AGENTS.
931 Wilson-av. Sunnyside 5104.

CADILLAC PHAETON.
1919 Type 57, 4 pass., Sport model; refinished and repainted; condition guaranteed; all good tires. $2,850. E. E. ESCH.
2216 Michigan-av. Calumet 5720.

CADILLAC 53.
Perfect condition. Very reasonable. 2111 Michigan-av.

1918 HAYNES 6 CYLINDER PASSENGER, new wire wheels, rebuilt and repainted … soon; has … Will guarantee same as new. Trades considered. MORTIMER. 1631 S. Michigan-av. Calumet 1061.

1917 MODEL LEXINGTON MINUTE MAN six, excellent condition; 4 new Silvertown cord tires, 2 spare; body in perfect condition. Call Calumet 2016 or see Mr. Goldstein. 1438 S. Michigan.

1916 OAKLAND 4 CYL. ROADSTER; EQUIPPED with 5 good tires; unusually good condition throughout. Rare bargain at $500. TRIANGLE MOTORS, INC. 2216 Michigan-av. Cal. 6813.

1920 BIDDLE SPEEDSTER.
Run 3,000 miles, 6 wire wheels, 6 cord tires; just like new; color Willys coffee cream. 2223 Michigan-av. Calumet 3388.

COLE 8, 7 PASS.
In fine shape, with glass sides, cord tires; … 4830 Cottage Grove-av. Oak. 1710.

$100 CASH, BAL. EASY TERMS, TAKES Hudson, Briscoe, Monroe or Overland tour.; also others. 832 E. 43d-st. Oakland 2792.

$… BAL. EASY TERMS, TAKES 1919 Velie, Monroe, Stearns 4 and 6 cyl., Oakland 8, and others. Oakland 2792. 832 E. 43d-st.

BUICK E-49, 1175.
1918, REPAINTED, OVERHAULED; GOOD TIRES. WELL. 10240. A. W. JOHNSON.

1919 4 PASS. OLDS COUPE, FULLY EQUIPPED, first class cond.; will sell for $1,650; … sale. J. WEISS, 9 E. 25th-st. Coliseum 7398.

CADILLAC, TYPE 55, 4 PASS., SPORT TYPE; 55, 5 pass. tour.; both in A1 condition. SMITH-SAUER MOTOR CO., 1458 Michigan-av. Calumet 2701.

5 PASS. 1920 MODEL "4" OVERLAND; five new oversize tires; front and rear bumper; factory guarantee. 3843 Grand-blvd. Doug. 3400.

FOR SALE—1919 FORD COUPE WITH starter, or trade for Ford touring; will take time payment. Calumet 7340. O'Rourke.

WILL SACRIFICE 1919 MODEL 490 CHEVrolet tour. car, A1 cond.; bargain. SCHUFFMAN, Rockwell 5623 or Rockwell 5783.

FOR SALE—ROAMER, $1,200; A1 CONDItion; $600 cash, balance payments. 1229 … St. Louis-av.

… 1917, 5 PASS., GOOD TIRES, NEW paint; bargain for cash, or will take trade. … S. Halsted. Phone Vincennes 327.

HOLMES AIR COOLED AND STUDEBAKER Distributor, GEO. MARQUETTE, North Side Distributor, 5107 N. Clark. Sunnyside 7655.

1917 FORD TOUR., REPAINTED, $325. 1917 1 ton panel body Ford truck, $275. 4407 W. Madison-st.

1919 OAKLAND ROADSTER, MANY EXtras; a snap for some salesman; $750. Ravens. 203.

FORD TOUR., JUST OVERHAULED; GOOD tires; real barg., $245; terms. 7016 Wentworth.

WANTED—PARTIES WITH $500 TO $2,000 to buy autos and share profits. Address … Tribune.

1918 SAXON 6 5 PASS. TOUR.; CAN'T … from new; cord tires; $525 cash or terms. 3415 Madison-st. Open Sun.

FORD SEDAN 1918, $650; JUST LIKE new; many extras. 523 E. 61st-st. Went…

1919 FORD TOUR., SUMMER-WINTER TOP; can't tell from new. $450 cash or terms. 3415 Madison-st. Open Sun.

CADILLAC 8 TOUR., 1917; $2,000 CASH. Address G A 471, Tribune.

1917 BUICK TOURING, 4 CYL., GOOD CONdition. Ph. Hyde Park 2299.

1917 FORD ROADSTER, GOOD TIRES, $275. 4335 W. Madison-st.

ALLEN TOUR., 5 PASS., ELEGANT COND. Like new, $575. 1739 Madison.

1919 FORD TOUR., STARTER PLATE, LIKE new; cheap. Terms. 6232 Cottage Grove.

SPORT 5 PASS., $640, CASH OR TIME. Open eve. 1739 Madison-st.

FORD TOUR., EXACTLY LIKE NEW. … 1924 Madison.

BARGAIN—1918-19 MAXWELL SEDAN, with extras, $685. Phone 7050 Oak Park.

WINTON SIX, MODEL 33 TOURING. PHONE Blackstone 6816 after 7 p. m.

AUTOMOBILES—GASOLINE.

Reconstructed HUDSONS
LAST LONGEST.
THE CAR WITH SUPER QUALITIES.
We have the following RECONSTRUCTED HUDSONS TO OFFER:
MODEL O TOURING LIMOUSINE [LIKE NEW].
SEVEN PASSENGER TOURING.
FOUR PASSENGER SPORT.
FOUR DOOR SEDAN.
MODEL M TWO PASSENGER LANDAULET.
SEVEN PASSENGER TOURING.
FOUR PASSENGER SPORT.
FOUR DOOR SEDAN.
MODEL J FOUR PASSENGER SPORT.
SEVEN PASSENGER SEDAN.
SEVEN PASSENGER TOURING.
MODEL H SEVEN PASSENGER TOURING.
6-40 SEVEN PASSENGER TOURING.
ALSO HAVE A CHOICE SELECTION OF OTHER MAKES.
TERMS TO RESPONSIBLE PARTIES.
HUDSON AND ESSEX
USED CAR DEPT., 1615 S. MICHIGAN-AV. CALUMET 6900. OPEN SUNDAY.

ONE TYPE 57 VICTORIA CADILLAC.
Practically new.
Hamler Boiler & Tank Co., 3906 S. Halsted.
Yards 947.
May be seen Monday after 10 o'clock at above address.

CHEVROLETS
Immediate deliveries on new 1920 models. Will take your car in trade or small down payment and easy monthly terms will buy it. SOUTH SIDE AUTO SALES, 1115 E. 63d-st. Hyde P. 2000. Open Evenings till 10. Sunday 9 to 4.

$200 TO $250 CASH
Balance 1 year to pay.
1919 Chevrolet, model 490, touring.
1918 Chevrolet, model 490, touring.
1918 Baby Grand Chevrolet touring.
1916 Dodge touring.
1916 Overland touring.
1917 Grant "6" touring.
All cars guaranteed, repainted, and good tires.
Lincoln Av. Motor Sales Co., Oldsmobile, Chevrolet, and Lexington Dealers. 3046 Lincoln-av. Open Saturday evenings and Sundays.

MAXWELL TAXI
Late model, 7 passenger. Fully inclosed. A sturdy, low upkeep, light running car. Upholstered in gray broadcloth. Good tires. Will sell at a very reasonable figure on terms to man of good character.
HARRIS & RODGERS
Largest Dealers in the West. Calumet 2215. 1424-26 S. Michigan-av. Open Sunday for your convenience.

BUICK COUPE, $785.
4 cyl. Buick coupe, equipped with electric starting and lighting system; all new tires, etc.; just the thing for physician or salesman; condition guaranteed; terms to suit or your car in trade. JOSEPH G. GLASER. Open Sundays and Evenings. 1444 S. Michigan. Calumet 4214.

NEW 1920 MAXWELLS
IMMEDIATE DELIVERY.
EASY PAYMENTS.
SECURITY AUTO SALES, 2037 and 39 Milwaukee-av. Armitage 1637.

DOCTOR OR BUSINESS MAN
Coupe of fine appearance, beautifully upholstered, powerful; A1 mechanically; looks like $1,500; can sell for $635. Great bargain. Ask for Martin's car. Edge. 440. 5308 Broadway.

CHEVROLET M. 490, REPAINTED, OVERhauled, seat covers, etc.; $200 cash, bal. 12 monthly payts.
1917 Velie touring; looks and runs like new; $300 cash, balance 12 monthly payts. LEWIS AUTO SALES CO., 3109 W. 22d. Lawndale 455.

OAKLAND DEMONSTRATOR.
6 cyl. 5 pass. tour car, run only 2,000 mi. 49 E. Garfield-blvd., cor. Wabash. Engl. 27.

IMMEDIATE DELIVERY.
Overland 4 with triplex springs, any model, $281 cash, balance one year. Order now for spring. OVERLAND SALES CO., INC., 1111 W. Jackson-blvd. Monroe 1334.

1917 REO,
4 cyl., 5 pass. touring car, 5 new tires, 2 oversized cords, new top and full equipment; $600. 2431 Michigan-av. Cal. 100.

1919 HUDSON LIMOUSINE,
almost new, Westinghouse shock absorbers, tire carrier in rear, bumper, all complete. 1223 Michigan-av. Calumet 3388.

PEERLESS 1917—THIS CAR IS IN PERfect mechanical condition. Paint and upholstery also very good. Can be bought reasonably for cash. See MR. WOLF. 5247 Cottage Grove-av.

DODGE TAXICAB.
In running condition; easy terms. 1624 Madison-st.

IMMEDIATE DELIVERY—GRANT SIX, 1920 models, $602 cash, bal. 12 months. GORDON HINNE MOTOR CAR CO., 2854-56 Milwaukee. Irv. 5460.

1919 OLDSMOBILE, 8 CYLINDER, SPORT model, newly painted; runs and looks like new; a bargain. 1120 S. Kedzie-av. Garfield 2219. Ask for Mr. Kantoff.

MARMON 41, 7 PASSENGER TOURING, $1,250; rebuilt; 6 good tires, winter top; good paint; might take light car in trade. KELLY, 6504 Wentworth-av. Englewood 5171.

1917 FORD TOUR., REPAINTED, $325. 1917 Ford sedan, perfect condition; wire wheels; starter; perfect tires; $650. terms. 4407 W. Madison-st. Austin 989.

7 PASS. CHANDLER.
Newly painted; 4 new tires; A1 cond.; terms if desired. 6718 Sheridan. Rog. Pk. 686.

LEXINGTON LIGHT SIX CYL., 4 PASS. chummy roaster, with Rex sedan top, new tires; runs and looks fine. 1436 Wabash-av. Calumet 5256.

HUDSON 6-40, WIRE WHEELS, 7 PASS. motor, overhauled; bargain. 4320 Cottage Grove. Kenwood 597.

'18 BRISCOE TOUR., 5 GOOD TIRES, ORIG. paint, overhauled and guaranteed; best offer takes car. Bel. 4952. 3274 Fullerton-av.

A FULL LINE OF USED BUICK CARS ALways on hand. JAMES LEVY MOTORS, Michigan-av. and 23d.

LATE MODEL STUDEBAKER, A1 MECH. cond., good looking car. $485. Bel. 2602. Call 3229 Armitage-av.

BEFORE BUYING A NEW OR USED CAR see APPERSON MOTOR CO., 3300 Indiana. Doug. 202. Open Sunday.

1920 MAXWELLS, $285, BALANCE TERMS. Hoy Motor Sales Co., 660 E. 47th. Drexel 6959.

FORD TOUR., 1918, WITH WINTER TOP, exceptionally good; looks and runs like new; bargain for cash or terms. 6232 Cottage Grove.

1918 FORD TOURING CAR IN VERY GOOD shape. I must sell this car. 114 N. Karlov. 1st Floor.

MOON '17 5 PASS. TOURING. RED SEAL Continental motor. Cord tires. Very good condition. $800. 4116 W. Madison.

7 PASS. MITCHELL FOR SALE OR EXchange for light truck. Humboldt 6134. 1621 N. Richmond.

LATE MODEL FORD CHASSIS; FINE cond.; from $175 up. 3415 Madison. Open Sunday.

FORD, 1919, TOURING; A1 CONDITION; reasonable if sold at once. 2910 Broadway. Graceland 6846.

COLE 8 TOUR., FINE FAMILY CAR; BAR. $875. 1511 N. Wood-st., 3d fl., rear.

$325 BUYS 1916 OVERLAND RDST.; ELEC. str., in exc. cond. 1619 S. Wabash-av.

$365 BUYS 1917 PULLMAN TOUR.; EXC. cond.; cash or terms. 1619 S. Wabash.

LIGHT SIX HUDSON SIX, PAINT LIKE new. Perfect cond. $650. 2737 Madison.

1918 FORD COUPE, ELEC. STR., DE. RIMS, perf. cond. 1924 W. Madison.

1917 FORD ROADSTER, PERFECT CONDItion; bargain; $275. 1924 W. Madison-st.

RENAULT LIMOUSINE FOR SALE—GOOD for taxi. 2915 S. Wabash-av.

CASE TOUR., FULLY EQUIPPED, A1 COND., cash or terms. HOLMES, 30 E. Lake-st.

1918 FORD RDSTR., LIKE NEW; $300; cash or terms. 3415 Madison-st.

FOR SALE — A NEW FORD CAR ON EASY payments. Address G A 476, Tribune.

AUTOMOBILES—GASOLINE.

PUBLIC NOTICE
MR. AUTO BUYER.
Now is the time to buy an automobile. Whether you buy it from us or some other reliable firm as you and everybody knows that all automobiles are going to raise in prices in the near future. Without question some of the big firms have advanced their prices on automobiles already from $100 to $300. So hurry if you want to save money. Trial allowed. Time payments.
Look This List Over Carefully
1918 MARMON, 7 PASS. $2,800.
1919 SCRIPPS-BOOTH, $1,000.
1919 MOLINE KNIGHT, $1,250.
1919 MONROE, 5 PASS. $800.
1918 ALLEN ROADSTER, $500.
1918 GRANT ROADSTER, $700.
1918 GRANT TOURING, $600.
1918 OAKLAND ROADSTER, $675.
1918 FORD COUPE, $550.
1917 REO, 5 PASS., $675.
1918 MONROE SEDAN, $600.
1917 OVERLAND, 5 PASS., $350.
1916 FRANKLIN, 5 PASS., $900.
1915 COLE LIM., $500.
1914 CADILLAC, 7 PASS., $650.
1913 PIERCE-ARROW, 7 PASS., $1,000.
1917 REO, 5 PASS., $650.
1917 MITCHELL, 7 PASS., $500.
1917 SAXON, 5 PASS., $500.
1917 DETROIT BROUGHAM, $600.
Also others that are not listed. All cars have electric lights and starters; full line of tools with every car. Look these over before buying elsewhere. We will buy your car or sell it for you. 5% commission, no storage charge.
EMPIRE MOTOR SALES CO.,
2129 Michigan-av. Calumet 2043-2040.
OPEN EVENINGS AND SUNDAYS.

ROAMERS
For Sale—Roamer brougham, 5 pass., 5 cord tires; wire wheels; heater; like new; run 3,700 miles on boulevards only; cost new $4,285; sacrifice price $3,150.
Having purchased a new 1920 Duesenberg equipped Roamer, would now be willing to part with my 1919 Duesenberg equipped Roamer for $3,250 cash. Sid Smith, care Chicago Tribune. Central 100.
OTHER ROAMERS THAT ARE GOOD BUYS.
Roamer Cabriolet, used ... $3,000
7 pass. Roamer, used ... 2,500
4 pass. Roamer demonstrator ... 2,500
7 pass. Paige, used ... 1,000
Willys-Knight 8, used ... 1,300
1916 Cole Eight ... 1,000
Ohio Electric ... 1,000
ROAMER MOTOR CAR CO.,
2240 Michigan-av. Calumet 6920.

LOCOMOBILE TAXI.
Can be bought very cheap. The ideal car for taxi work. In perfect mechanical shape all the way through. New tires all around. Brand new spare tire and tube. Will accept $400 down and $55 a month for balance. Can be seen at 1115 E. 63d-st. Open evenings and Sundays.

1920 Chevrolet
BABY GRAND SEDAN ON DISPLAY.
WM. R. LEWIS MOTOR CO.,
North Side, Oldsmobile and Chevrolet dealers.
Used cars. Terms or trade. 3159 N. Clark-st. L. V. 7816-7.

Dodge Brothers Sedan
Late series, rebuilt and repainted; looks like new; some extra equipment; will sell at a reasonable price.
DASHIELL MOTOR CO.
Dodge Brothers Motor Vehicles.
2412 Michigan-av. Calumet 7300.

AUTO FINANCE CO.
WE SELL YOU ANY MAKE CAR, NEW OR USED, OR PURCHASE SAME FROM ANY DEALER OR INDIVIDUAL ON EASY PAYMENT PLAN. ALSO ADVANCE MONEY ON YOUR CAR. TAKE UP DEALERS' NOTES, AND GIVE EXTENDED TIME FOR PAYMENTS. 224 S. MICHIGAN-AV. HARRISON 772.

OAKLAND SEDAN
1919, practically new, 4 door, wire wheels. We guarantee this car has only run 500 miles and cannot be told from a new car. Price $1,595. Terms. $500 cash, bal. payable in 12 notes. Open Sunday and evenings.
OAKLAND NORTH SIDE AGENTS.
931 Wilson-av. Sunnyside 5104.

1919 OLDSMOBILE
Coupe, looks like new, fully equipped; 2 extra tires.
WESTERN MOTOR CAR CO.,
2431 Michigan.
Calumet 100.

ROAMER SEDAN.
Late model, 5 pass.; looks like new; first class condition; will take touring car or roadster in trade. BOYLE, 2520 Michigan-av. Coliseum 7500.

6 OAKLAND ROADSTER,
Late 1918, looks and runs like brand new, has had but very little service, will sacrifice terms. HUBBARD & KEENAN. 5955 Halsted-st. Englewood 170.

OAKLAND COUPE.
1919 coupe, like new; theft proof lock; spare tire, bumper and many other extras; must sell at once; can arrange terms with responsible party. Phone Austin 1144.

Cadillac Touring, Model 53,
Just overhauled. One new tire and five run only 2,000 miles, $1,800. Can be seen at Wallace's Auto Service Station. 2004 E. 71st-st., or call Drover 4197.

$450 TAKES 1917 MAXWELL ROADSTER; tires like new; shock absorbers, bumper, spotlight, cutout, primer, and gasoline gauge. Car must be seen to be appreciated. 1012 N. Karlov-av. Belmont 7293.

PAIGE SPORT MODEL.
Classiest car in Chicago; extras galore; run 700 miles; a bargain. 930 E. 47th-st. Ask for MR. GLATT'S car.

ATTENTION, MECHANICS.
1917 Auburn tour., good paint, needs mech. adjustment; if taken at once, $350. 2737 Madison.

HUPMOBILE—EXTRA FINE, 1918, SERIES N. My car is a car in a thousand. Always in best mech. cond. Nearly new. Cord tires. $925. MRS. REDDING. Edgewater 1375.

75 REAL BARGAINS.
All makes in used cars, $300 to $2,000. 4033-37 Elston-av. Tel. Irving 636.

$365 TAKES MAXWELL TOUR., VERY fine mechanical condition; demountable rims; electric starter and lights; 1 man top. 1012 N. Karlov-av. Belmont 7293.

1918 5 PASS. BUICK.
5 good tires; paint, top, and upholstering like new; mechanically perfect. Douglas 632.

AUBURN—DORT—PATERSON—
Cash, terms, or trade.
SOUTH SHORE AUTO SALES, 7011 Stony Island-av.

1917 BUICK ROADSTER, 5 TIRES, PERfect mechanical condition; $200 cash, balance terms. 1614 N. Crawford-av. Spaulding 1126.

1916 COLE TAXI, REAS.; CAN SEE OWNer at res., 7107 Vincennes-rd., or at the stand, 63d and Halsted. Ph. Normal 6768 or Vincennes 4717.

LATEST MODEL OAKLAND SEDAN; RUN 2,000 miles; extra tire, Gabriel snubbers; just paid over $2,000. H. L. WELLS, 1142 Pratt-blvd.

CADILLAC 1917 TOURING SEDAN; FULL seven passenger; exceptional condition. MR. RAYMOND, 431 Oakdale-av. Well. 9939.

$375 CASH, BAL. EASY TERMS, TAKES new 1920 Chalmers cars; all models. 834 E. 43d-st. Oakland 2791.

1918 DODGE TOUR., LIKE BRAND NEW; elec. tires; car must be seen to be appreciated; cheap for cash. 5417 S. Ashland.

1918 DODGE TAXICAB, FULLY EQUIPPED, first class condition; selling on account of injuries to owner. Phone Albany 1645.

1919 CHEVROLET, MODEL 490, WITH lots of extras; bargain. 1120 S. Kedzie-av. Garfield 2219. Ask for Mr. Kantoff.

EXCHANGE CAR BULLETIN MAILED ON request. Maxwell Sales Co., 25th and Michigan-av. Calumet 5820.

12 FORDS, TOUR., RDS, TRUCKS, PANEL body and delivery, $250 to $450, cash or time. Open evenings. 1739 Madison-st.

1918 FORD ROADSTER, WINTER TOP, storage battery, new tires, $300. 4035 W. Madison-st.

OVERLAND COUPE, EXCELLENT CONDItion; 5 new tires; bargain; no dealer. 4353 W. North-av. Albany 1943.

1919 CHEVROLET 490, PRACTICALLY new; bargain. Mr. Block, 2435 W. Division.

SAXON SIX, REBUILT, REPAINTED, AND guaranteed. GRAHAM MOTOR CO., 2429 Michigan-av.

ELGIN SIX 1919 TOURING CAR AND tires, like new, must sell; $1,200. Phone Ravenswood 3619. 4659 Lincoln-av., top apt.

CASE TOUR., FULLY EQUIPPED; A1 COND., cash or terms. HOLMES, 30 E. Lake-st.

$375 TAKES 1917 OVERLAND TOUR. CAN be seen at 12 E. 57th-st.

OVERLAND TOUR., $250; NEED CASH; good cond. 2737 Madison-st.

1917 OVERLAND ROAD., $375; CASH OR time. Open eve. 2737 Madison.

1917 FORD TOURING CAR, PERFECT CONdition, $300. 4335 W. Madison-st.

1917 FORD COUPE, 4 GOOD TIRES, LIKE new, $450. 4335 W. Madison-st.

50 FORDS, TOURINGS, COUPES, SEDANS, cash or terms. 1103 Roosevelt-rd.

AUTOMOBILES—GASOLINE.

Exceptional Bargains
1917 DODGE TOURING. In fine shape. Will accept $275.00 down and $45.00 a month for balance.
1917 OAKLAND TOURING. Newly painted. Tires like new. Mechanically O. K. Equipped with bumper, wheel lock, spotlamp, etc. $300.00 down and $45.00 a month will buy it.
1914 OVERLAND MODEL 79. In good shape all the way through. Newly painted. Extra tire and tube. $135.00 down and $20.00 a month for balance.
1919 CHEVROLET TOURING. Used only 5 months. Can't be told from new. In perfect shape. $250.00 down and $40.00 a month will buy this car.
1918 CHEVROLET TOURING. A rare bargain. Will take $200.00 down and $35.00 a month.
1919 OLDSMOBILE ROADSTER. Like new. Used less than 5,000 miles. In perfect shape. $450.00 down, $75.00 a month for balance.
1919 OVERLAND COUNTRY CLUB. The prettiest Country Club in Chicago. Completely equipped with extra tire, tube, bumper, spotlamp, lock, heater, seat covers, etc. A bargain. $350 down and $60.00 a month for balance.
SOUTH SIDE AUTO SALES CO.,
1115 E. 63d-st. Hyde Park 2000.
Open evenings until 10.
Sunday 9 to 4 p. m.

MITCHELL
1918 Mitchell Coupe, 4 pass.; rebuilt, renewed, wire wheels, good tires, gray whipcord upholstering ... $1,600
1918 Mitchell 6 cyl., 7 pass.; entirely rebuilt, refinished, all good tires; fully equipped ... 1,250
1918 Reo 6 cyl., 7 pass., overhauled, first class condition; good tires ... 1,250
1917 Mitchell Jr., light 6 cyl., 5 pass., rebuilt, refinished, maroon; good tires ... 900
Paige 6 cyl., 7 pass.; late model; overhauled, refinished; good tires ... 750
1918 Overland Club Roadster; like new; run less than 5,000 miles; wire wheels; good tires ... 800
Fifty other open and closed cars to select from $300 up. Buy now. Save money over spring prices.
ABOVE CARS GUARANTEED.
EASY TERMS.
WILLARD McALLISTER, MGR.
2328 Michigan. Calumet 1429

MARMON
Marmon 34, 7 pass. limousine, just out of our shops, where it has been renewed, repainted maroon, with black top and fenders; upholstery light whipcord; car has same appearance as new car; price $3,250.
Also Marmon 34 Club Roadsters and Touring Cars Renewed and Guaranteed.
1917 Apperson 4 pass., demountable top.
1917 Hudson Super, 3 pass. cabriolet.
1917 Moline Knight, 4 pass., winter sides.
1917 Overland 4-85, 5 pass. sedan.
1918 Overland 6-85, 4 pass. coupe.
1917 Kissell, 4 pass. coupe.
And many others. SEND FOR BULLETIN.
THE MARMON CHICAGO CO., INC.,
2430 Michigan-av. Calumet 5800.

CHANDLER
Late type, 7 passenger touring; has been rebuilt and refinished; new top and slip covers; good tires; cannot be told from new car. Terms to responsible people. Will accept your old car in trade. Chance to get a high grade car at a sacrifice.
THOMAS J. HAY, INC.,
2521 Michigan-av. Coliseum 8200.

PACKARD.
Packard 3-35 Twin Six, 7 pass. Tour. ... $4,750
Packard 2-35 Twin Six, 7 pass. Limo. ... 5,200
Packard 1-25 Twin Six, 7 pass. Tour. ... 1,750
1917 Marmon 34, 6 cyl., 7 pass. Tour., and winter top ... 2,400
1917 Stanley Steamer, 7 pass. Tour. ... 1,200
1919 Marmon 34, 6 cyl., 7 pass. Tour. ... 3,750
And many others. Ask for complete bulletin.
PACKARD MOTOR CAR CO. OF CHICAGO.
Michigan-av. at 24th-st. Ph. Calumet 7400.

Locomobile 48 Limousine.
7 pass. Kimball custom built. Has been repainted and is in excellent shape throughout. An opportunity to take immediate delivery on a high grade closed car at a very reasonable figure.
The Exchange Car Dept.,
LOCOMOBILE CO. OF AMERICA,
2000 S. Michigan-av. Calumet 380.

1917.
KISSEL SEDAN
6-42, 7 passenger; refinished; good tires; this is as good value as is on the market today.
HOLMES AIR COOLED.
2317 Michigan-av. Calumet 63.

OAKLAND TOURING
Light 6, with detachable sedan top, extra summer top, good tires, tools, etc. Will accept $200 cash, bal. monthly.
OVERLAND MOTOR CO.
2419 Michigan-av. Calumet 4500.

1919 Mercer, Sport Model,
refinished in brown, top and upholstery to match, wire wheels, cord tires. This car is only 6 months old, but on account of financial difficulties will sell for $3,350. 823 E. 47th-st. Oakland 2233.

7 PASS.
FRANKLIN SEDAN
1916 Series 8; in good condition; at a low price.
HOLMES AIR COOLED.
317 Michigan-av. Calumet 63.

HUPMOBILE—MODEL R.
5 pass. touring, late model, 1918, fully equipped; spare tire; used very little; private party. Car at Leland Garage, 1425 E. 67th-st. Tel. Hyde Park 6731.

NASH SPORT.
My 1919 Nash, 5 pass., sport model, equipped with 6 wire wheels, good tires, repainted; must be sold today. Call Monticello 8783.

1919 BUICK COUPE.
Has small amount of mileage; 5 tires, slip covers, gear lock. Can be bought cheap. Address J A 542, Tribune.

NEW KISSEL TOURING.
Run 600 miles; will sell cheap; must leave city. DR. B. BOUSA, 2601 S. Ridgeway-av. Tel. Lawndale 401.

1917 PREMIER LIMO.
Seats 6 pass. in rear, good cond., cord tires, cheap at $1,500. Call Mr. Pollock, Calumet 1429.

1 NATIONAL 1918 7 PASS., IN FIRST class condition, $1,300.
1 Chalmers 5 pass., $650; best bargain in Chicago.
4730 N. Clark. Federal Garage.

BIDDLE,
4 PASS. SPORT MODEL.
4067 BROADWAY.

HAYNES.
Repainted, renickeled, and overhauled; must be sold at once. Monticello 6783.

TAXI
For sale, with meter, good condition. Belmont 3050.

FORD EXTENDED TO SEVEN PASSENger, 4th year, 118 inch wheel base, better than ever. Old or new Fords extended. 5754 Wentworth-av.

FRANKLIN TOURING, 5 PASSENGER; wire wheels; Model 8; excellent condition. Bargain. Private owner. Address F K 588, Tribune.

CHEVROLET 1919 FB. TOURING, OVERhauled, good paint. Chevrolet 1918 490 touring and roadster. Prices right on quick sale. Chevrolet Motor Co., 2612 Mich.-av.

GRANT SIX, EARLY '18, IN PERFECT condition; has only been driven 6,000 miles; really a new car for $650; terms or trade. 4400 W. Madison-st.

1919 CHEVROLET, A1 MECH. COND., NEW tires, looks like new; $595. Belmont 2602. Call 3229 Armitage-av.

FOR SALE—FORD SEDAN IN PERFECT condition; bargain if taken at once. Call Austin 8022.

OAKLAND SEDAN, MAROON BODY, TWO bumpers, heater, spare tire, A1 in every respect. Ph. Hyde Park 5139.

FORD SEDAN, 1918, ELEC. STARTER, good cond., $675 cash. 6421 Stewart-av. Went. 7169.

MAXWELL TOURING, 1917, $400 TO FIRST buyer; good condition. 1212 N. Dearborn. Superior 778.

OVERLAND COUPE, IN GOOD CONDITION, bargain. 4320 Cottage Grove. Kenwood 597.

BUICK ROADSTER, 4 CYLINDER, FINE running condition; electric lights; $325 cash. Ph. Garfield 79.

FORD TOURING CAR, FIRST CLASS RUNning order; new tires, 2¼. 6324 S. Green-st., 1st apt.

$650 TAKES 1917 BUICK ROAD., IN DANDY mechanical condition. GLENN E. HOLMES, 30 E. Lake-st.

$375 TAKES STUDEBAKER TOUR., IN real good cond.; cash or terms. GLENN E. HOLMES, 30 E. Lake-st.

CHEVROLET TOUR., LATE MOD.; GOOD tires; fine cond.; needs paint; bargain today. Shop, 218 E. 61st.

1917 REO TOURING, LIKE NEW; CASH OR terms. Columbus 2544.

FORD TOUR., 4 DAYS OLD; IMM. DELIVery. Terms. WHALEN. Calumet 7340.

$250—FORD TOUR., DE. RIMS, FINE COND. 1924 W. Madison, near Robey.

BARGAIN—1920 AUBURN, 5 PASS.; LIKE new. Phone Drexel 538.

REO TOURING, 1917; A1 CONDITION; BARgain. 2049 Lawrence-av. Ravenswd. 2470.

FOR SALE—A DODGE TAXI; 1ST CLASS condition. Call after 7:30. Garfield 2914.

1919 HUPMOBILE TOURING, PERFECT cond.; many extras; $1,350. Ravens. 203.

1918 OAKLAND ROADSTER; FINE COND.; trade or terms. Mid. 2626. 1373 E. 55th.

FOR SALE—FRANKLIN, SERIES 7, IN A1 cond., $800. Phone Lincoln 665.

AUTOMOBILES—GASOLINE.

Jordan Values ARE Honest Values
YOU CANNOT BUY A CAR WITH BETTER, HIGH GRADE STANDARD UNITS THAN A
JORDAN
WE ARE OFFERING A FEW LATE MODEL USED JORDAN CARS TO YOU WHO APPRECIATE JORDAN QUALITY AND DURABILITY, AT PRICE VERY INVITING.
1919 Jordan Suburban Seven.
1919 Jordan Sport Marine.
1918 Jordan Town Sedan.
1918 Jordan Seven Pass. Touring.
1918 Jordan Sport Marine.
1917 Jordan Touring Car.
1917 Jordan Sport Model.
THIRTY OTHER CARS, SUCH AS:
1918 Buick 5 Pass. 1918 Buick 7 Pass.
1919 Olds. 1919 Oakland. 1918 Chandler.
1918 Chandler Chummy. 1918 Lexington Sport. 1918 Moon. All cars refinished. All very reasonably priced.
YOUR CAR AS PART PAYMENT. SEE ME TODAY.
ASK FOR MR. HUNT.
CHICAGO MOTOR CAR CO.,
2318 Mich.-av. Cal. 6070.

Used Fords
DOWNTOWN.
Ford roadster ... $350
Ford roadster ... 275
Ford sedan ... 650
Four tour., spec. body ... 375
Ford speedster ... 390
Ford tour., starter block ... 425
Cash, terms, trade.
Some of these cars can be purchased on $100 down payments, balance monthly. SATISFACTION GUARANTEED.
GLENN E. HOLMES,
LOOP FORD AGENCY,
30 E. LAKE-ST., NEAR WABASH.
Rand. 7171. Open eves. and Sunday.

GREAT BARGAINS IN USED CARS.
1919 Chevrolet, perf. cond., like new; lots of extras; $250 down, bal. 1 yr. to pay.
1918 Chevrolet, mechanically perfect; $225 down, balance 1 year.
1916 Dodge, fine shape, 5 new tires. Klaxon horn, Perry auto lock. A snap for some one that wants a good car.
Overland Model 85-4, new paint. Can't tell this car from a new one; $300 down, balance 1 year.
1919 Scripps-Booth demonstrator. A barg.
We also have a large number of all makes of used cars at very low prices.
South Side Auto Sales Co.,
708 W. 63D-ST.
NEAR HALSTED.
Open. evs. till 10 ... Sun., 9 to 4.
Wentworth 1944.

NASH, OLDS, STEARNS AND MAXWELL DEALERS.
1919 Nash, 7 pass., wire wheels.
1919 Oldsmobile, 7 pass., ex-bus.
1919 Oldsmobile 4 pass. Pacemaker.
1919 Oldsmobile 37, 8 cyl.
1919 Overland 85-6, like new.
1919 Overland Model 90.
1918 Ford Coupe, starter.
1918 Paige Lenwood.
1917 Dodge Touring.
Also other cars not listed. Every car is refinished, overhauled, and guaranteed. Trades accepted. Terms if necessary.
3309 W. NORTH-AV.
Phone Albany 483.

PACKARD FLEETWOOD.
The best looking Packard built. Four passenger; double cowl; painted battleship gray. New Goodyear cord tires. An exceptional bargain. Act quickly if you want this car.
THE SCHILLO MOTOR SALES COMPANY.
MERCER DISTRIBUTORS.
2317 S. Michigan-av. Calumet 4707.

Hudson Limousine
6 disc wheels, cord tires, Westinghouse air springs; used 1 month. Address H N 505, Tribune.

1920 HUPP COUPE.
Cannot take car, financial reasons. Cost $2,750. Will discount. Run 500 miles. Harrison 3436.

REO
Two ton express; chain drive, solid tires; exceptionally large body, with cab; good running condition, and repainted lead color; cash or terms ... $750.00
HARRY P. BRANSTETTER.
50 E. 26th-st. Coliseum 8383.

HUDSON SEDAN,
like new, oversized cord tires, newly painted, first class condition.
NASH AGENCY,
4550 Washington-blvd. Columbus 2622.

FOR SALE—REBUILT STUTZ CARS, ALL models, also 50 other makes of high grade cars. ERWIN GREER AUTOMOBILE CO., Stutz Distributors, 2437-39 Michigan-av. Calumet 4600.

1918 HAYNES COUPE, 6 CYLINDER, 4 passenger, rebuilt and repainted; has good set of tires; will guarantee same as new; trades considered; bargain. MORTIMER. 1631 S. Michigan-av. Calumet 1061.

1916 STEARNS-KNIGHT TOWN CAR, 8 cylinder, A1 condition; $1,000, cash; immediate delivery. SERVICE MOTOR TRUCK COMPANY, 2617 S. Wabash-av., Chicago, Ill.

UNITED AUTO EXCHANGE,
DOUGLAS 9389. 214 E. 33D-ST.
Late models such as Cadillacs, Jordans, Hudsons, Buicks, Dodges, Oaklands.

FOR SALE—1919 BUICK.
Used only 3 months; must be sold this week; cash or terms; fully equipped. Write Mr. Larkin, 4436 Malden-av.

1917 MITCHELL TOURING.
5 pass., 6 tires. This car is in A1 condition; will sacrifice for $550. 823 E. 47th-st. Oakland 2233.

HAVE A SEDAN AND TOURING CAR, BOTH Fords, two months old, with Ford starter. Will sell either; terms; factory guarantee. Address F N 459, Tribune.

OVERLAND TOUR., $250.
4 cyl., 5 pass., model 81, electric starter, good tires, etc.; see car at 3993 Grand-blvd.

5 AND 7 PASS. REBUILT CARS SOLD AT our guarantee. Woodlawn Motor S. Side Paige Agency. 6140 Cottage Grove. Went. 1602.

NEW VELIE AND MAXWELL CARS FOR immediate delivery. SCHIFFMANN MOTOR SALES CO., 1633 Milwaukee-av. Humboldt 868.

CADILLAC 4 CYL. BERLIN, $445. THIS car runs and looks good; liberal terms. Studebaker Sales Co. of Chicago, 2036 Michigan-av.

BARGAINS IN USED FORD TOURING, RUNabouts, coupes, and truncks. Mr. Walker. RUE MOTOR CO., 2441 Michigan-av. Calumet 7340.

CHALMERS 1918 6-35 C. 3 PASS.; ALL THE year around coupelet; complete; cond. guaranteed; mech. like new; biggest bargain in town; for quick sale, $975. 2311 Chicago-av.

CADILLAC,
1914 model; just overhauled; 2 new extra tires. Call Douglas 2786.

MOON CARS—ALSO GOOD USED CARS. QUINLAN MOTOR CO., 2239 Michigan-av. Cal. 4780.

FORD, 1918, TOURING; FINE CONDITION; owner out of town; must sell; $295. Phone Prospect 6818. 1905 W. 63d-st.

1916 DODGE TOURING CAR—FINE TIRES, nice appearance; good mechanical condition. $650. Prospect 76.

FOR SALE—1914 CADILLAC; 1917 HUDson limousine; good running order. 1130 Harrison-st.

6 FRANKLIN SEDANS AND TOURINGS, 5 Mercers; all late models, and many others. SNOW, 1420 Michigan-av. Ph. Cal. 868.

SAXON 6 TOURING, 1917, IN VERY NICE shape. $485; terms or trade. 4400 W. Madison-st.

REBUILT COLES, GUARANTEED. COLE MOTOR CO., 2323 Michigan-av. Calumet 2323.

REBUILT PAIGES, GUARANTEED. BIRD SYKES CO., 2215 Michigan-av.

DODGE 1918, SPLENDID CONDITION throughout; good tires, bumpers, spotlight, etc. Mr. V. A., 5th floor, 525 S. Dearborn.

LATE MODEL CROW ELKART 5 PASS. tour., prettiest and best run. car in city; $750 cash or terms. 3415 Madison-st.

OLDS 8, LIGHT 7 PASS. TOUR., LIKE NEW. $975; best offer. 4116 W. Madison-st.

$335 TAKES 1917 OVERLAND ROADSTER, 1212 N. Dearborn, rear. Superior 778.

3 FORD TOURINGS, 1919, STARTER, place like new. 4217 W. 26th-st.

FORD TOUR., '18 CAR, G. & D. STARTER, winter top. 933 E. 43d-st. Ken. 3684.

OLDSMOBILE LIMOUSINE; A1 MECHANIcal shape; cheap. Stewart 1250.

PAIGE LIGHT 6 TOUR., 1917; BEST CASH off.; act quick. Address F S 150, Tribune.

1918 FORD TOURING; REAL BARGAIN; $350, cash or terms. 1924 W. Madison-st.

1919 MAXWELL, A1 MECH. COND., $595; must sell. Bel. 2602. Call 3229 Armitage-av.

FORD, LIGHT DEL.; OPEN EXP. BODY; $175. 3415 Madison-st. Open Sun.

1918 OAKLAND, LOOKS LIKE NEW. A bargain at $800. 4335 W. Madison-st.

PIERCE ARROW CHASSIS; LITTLE 6-36; no starter; $485. 439 N. Clark-st.

AUTOMOBILES—GASOLINE.

FORDS
CASH—TERMS—TRADE.
Buy a Ford car and buy it now, while prices are low. We have the largest stock of Fords in the city, and they are better because each one is sold with a written guarantee.
1917 Ford Roadster ... $ 335
1916 Ford Roadster ... $ 265
1917 Ford Touring ... $ 365
1918 Ford Touring ... $ 410
1917 Ford Touring, dem. rims ... $ 395
1918 Ford Roadster ... $ 350
1917 Ford Roadster, box on back ... $ 350
1916 Ford Touring ... $ 285
1917 Ford Coupelet ... $ 465
1918 Ford Sedan, dem. rims ... $ 610
FORD BODIES.
We have several used Roadsters and DELIVERY BODIES for Ford cars that we will sell cheap, as we need the room. Also have some BRAND NEW FORD TOURING BODIES. Will accept your old body in trade.
$7.50—FORD RADIATORS—$7.50
We have 29 1914, '15, and '16 style Ford radiators; you can have your choice for $7.50.
$10—FORD TIRES—$10
We have a limited number of brand new 30x3 Goodyear and United States guaranteed first tires that you can have for $10. Also the same in 30x3½ nonskid at only $15. Take advantage of this opportunity.
CHICAGO USED FORD EXCHANGE,
1450 S. Michigan-av. Calumet 88 or 89.

MOTOR CAR EXCEPTIONS.
1918 Dodge Sedan, like new.
1917 Paige Tour., excellent condition.
1917 Willys-Knight Coupe.
1918 Willys Six Touring.
1916 Oldsmobile Touring.
1917 Maxwell Sedan.
Above cars all in fine condition and guaranteed.
Distributors for Scripps-Booth, Moon, and Grant cars.
Some specials in new Auburn cars.
Immediate deliveries.
Cash or deferred payments without extra charge.
See us first.
NORTH SHORE MOTOR CAR CO.,
1133 Lawrence-av.

BARGAINS
1919 Buick little six 5 pass.
1919 Roamer sedan, like new.
1917 Hudson Supersix sedan.
1918 Hudson sport model.
1918 Dodge sedan.
1917 Hudson touring.
1919 Stearns-Knight 4 cyl. tour.
These cars repainted and in first class condition.
BOYLE,
2520 Michigan-av. Coliseum 7500.

Oldsmobile
1919 Oldsmobile 8 cyl. Sport ... $1,500
1920 Oldsmobile 6 cyl. 7 pass ... $1,200
1918 Oldsmobile 6 cyl. 5 pass ... $950
1917 Oldsmobile 6 cyl. 5 pass ... $750
Illinois Oldsmobile Co.
2035 S. Michigan. Calumet 4229.

OVERLAND AND AUBURN Beauty Sixes. Immediate delivery; trades and time payments. For demonstration call Belmont 6190.
STANDARD MOTOR CAR CO.
3301 W. North-av.

WINTON TOWN LIMOUSINE, EQUIPPED with five wire wheels, 5 nearly new cord tires; mechanical condition good; upholstering and coach condition fine. Here is a real bargain. Special for this sale ... $2,500
CADILLAC MOTOR CAR CO.
2301 Michigan-av. Calumet 4841.

Oakland Sedan, Like New.
Wire wheels, good tires; for quick sale, $1,490; $500 cash, balance time or light touring in trade.
WEST SIDE OAKLAND SALES CO.,
4549 Washington-blvd. Columbus 308.

HUDSON-ESSEX.
Place your order now to be sure of delivery in the spring. Your old car taken in trade the same as cash. Liberal terms. Catalogue mailed upon request.
SOUTH SIDE DIST.,
Midway 5731. 6058 Cottage Grove.

HUDSON, 1920,
SPORTING MODEL O.
$2,100 will buy my car; run 4,000 miles; just like new; will exch for 7 pass. car for daily use and $1,200, cash or time. Call Graceland 8008.

DODGE SEDAN.
Used less than 5,000 miles; four new Goodyear cord tires etc. Just think, $1,150. Terms, or take open car in trade. 2309 Chicago-av.

MERCER
Special sport model; disc wheels, side steps, special top; full equipment; condition A1; $1,750. 3600 Michigan-av. Ph. Douglas 3600.

PEERLESS.
Perfect mech. cond.; all cord tires; exceptional bargain; trade for smaller car. 3843 Grand-blvd. Douglas 3400.

AUTO TIRES.

SPECIAL PRICES
FOR THIS WEEK ONLY.
GUARANTEED TIRE SALE.
CORD TIRES.
8,000 mile written guarantee.
34x4½ S. S. Ribbed Firestone ... $34.55
36x4½ Q. D. Clincher F. F. ... 38.85
37x5 Q. D. Clincher F. F. ... 48.15
35x4½ S. S. Ribbed Firestone Tires and Tubes, new, fresh stock, guaranteed ... $32.50
30x3½ Nonskid Fisk Tires, guaranteed ... 15.75
30x3½ Nonskid Tires, bearing manufacturer's name and serial ... 6.50
ACORN TIRE & RUBBER CO.
1350-52-54 Michigan-av.

BUY YOUR TIRES NOW.
We solicit your inspection. Standard makes.

30x3	$4.50	33x4	$8.00
30x3½	5.50	34x4	8.50
32x4	7.50	30x3½ new	9.00

MOTOR SALVAGE CO., INC.
1602 Michigan-av. Calumet 6116.

SPECIAL BARGAINS—2 33X4 S. S. PLAIN Republic tires; guaranteed 6,000 miles; $20 each; also other bargains. GOODYEAR SERVICE STATION, EMPIRE VULCO CO., 2400 Wabash-av. Coliseum 7708.

HAVE SOME SOLID TRUCK TIRES TO FIT Ford truck, $15; Republic truck, $18 to $23; Diamond T, Old Reliable, Garford, $22 to $30. Will press on free. Harvey, 2111 S. Wabash.

Truck Tires at Cut Prices.
CHICAGO TIRE CO., 2111 WABASH-AV.

SAVE MONEY ON TIRES AND ACCESSOries. Write for our bargain bulletin. JEFFERSON TIRE CO., 4863 Milwaukee-av., Chicago.

CASH—4½C LB. FOR JUNK, TIRES, OR trade them for biggest bargains in town; 30x3½, slightly used, $5.50; new, $9.35. BANNER TIRE CO., 1336 Michigan.

FREE GUARANTEED NEW TUBE WITH every 30x3½ standard make, slightly used tire, $7.25. Armstrong Tire Co., 1324-44 Michigan-av., Chicago.

GUARANTEED NEW TUBE WITH EVERY purchase of a slightly used 35x4½ cord tire; price $15.50. Wear Best Tire and Vulcanizing Co., 1336 S. Michigan-av.

SPECIAL SALE 32X3½ CLINCHER OR S. S. $12.80; 34x4 Clincher or S. S., $16.80. MILEAGE TIRE CO., 2118 S. Michigan-av.

CORDS, CORDS—40 PER CENT OFF LIST. 32x4, $28.14; 33x4, $28.86; 34x4, $29.70. Guarantee Tire & Equip. Co., 3546 Mich.-av.

GATES ½ SOLE TIRE AUTHORIZED LIcensed station is Kingley's Tire and Shoe Shop, 39th and Cottage Grove. Dour. 5752.

BARGAINS IN DEMONSTRATING TIRES—ROYAL TIRE AND SUPPLY CO., 1461 S. Michigan-av., Dept. 2, Chicago.

2 35X4½ FISK CORD TIRES, ALMOST NEW, $15 ea. Call at music store, 2205 Madison-st. Open day and eve. Seeley 7315.

YOUR OLD TIRES TAKEN IN TRADE—Firestone and double tread tires and tubes. SERVICEABLE TIRE CORP., 126 E. 33d-st.

2 30X3½ MILLER CORDS, USED ABOUT 3 weeks; will sacrifice; no dealers. Rockwell 3958. 3320 Ogden-av.

30X3½ ... $5.00
CHICAGO DOUBLE TREAD CO., 1235 S. Wabash-av. Calumet 472.

B. F. GOODRICH 30X3½ SAFETY TREAD, $13.75; guaranteed 5,000 miles. Treble Strength Tire Co., 2133 Indiana-av.

TWO 36X4½ KELLY SPRINGFIELD KANT-Slip tread tires. $70. 439 N. Clark.

2 34x4½, 33x4 FINE FISK CORD TIRES, like new; $18 ea. 2514 Jackson. Seeley 1888.

2 ALMOST NEW 32X3½ RACINE NONskid tires, $9. 1243 Michigan-av.

2 35X4½ FISK CORD TIRES, LIKE NEW; will sell cheap. Call Calumet 56.

MOTOR TRUCKS.

Used Truck Bargains
Packard, 5 ton ice body.
Packard, 2 ton stake body.
Packard, 3 ton stake body.
Packard, 1½ ton, worm driven
White, 5 ton dump body.
White 3 ton chassis.
Nelson-Le Moon 2 ton chassis.
Autocar 2 ton chassis.
F. W. D. 3 [Clintonville], 3 ton dump body
Service, 2 ton platform body.
Velie 2 ton chassis.
G. M. C. 3 ton chassis.
Ford, 1 ton panel body.
Diamond T, 3-ton express.
Reasonable Terms.
PACKARD MOTOR CAR CO. OF CHICAGO.
EXCHANGED TRUCK DIVISION.
4357 Wabash-av. Calumet 7400.

Republic Motor Sales Company,
1842 MICHIGAN-AV.
3½ ton Republic.
2½ ton Republic.
1½ ton Republic.
1 ton Republic.
2½ ton Bethlehem
1½ ton Giant.
1 ton Denby.
9 Ford trucks; selections of bodies.
All the above trucks have been rebuilt and are in first class running condition. Many open to select from.
Open Sunday and Evenings.

Ford Panels
We have a few good Ford panels that we will sell cheap; late models; also several lightweight delivery trucks at very low prices.
Bargain — Dodge Brothers screen business car, our demonstrator, at attractive discount.
TIME PAYMENTS.
DASHIELL MOTOR COMPANY.
DODGE BROTHERS MOTOR VEHICLES.
2412 Michigan-av. Calumet 7300.

OVERLAND CHASSIS, MOTOR IN EXCELlent condition, battery and generator, $125. Overland truck, starter, generator, dem. rims, light steel paneled body, fine for laundry, grocery and meat market. Ready for use. $400. $175 cash. Balance 12 monthly payments. LEWIS AUTO SALES CO., 3109 W. 22d-st., Lawndale 455.

FORD TRUCKS.
1918 ton chassis, $325.
1918 ton panel job, $325.
1918 ton express body, $325.
1914 light chassis express body, $150.
CHICAGO MOTOR EXCHANGE,
4407 W. Madison-st.

WHO GETS THESE?
1 ton Commerce.
1 ton Panhard, open exp. and inclosed cab.
2 ton Acason, high stake body.
SETH C. EARL, INC.,
4012 Michigan-av. Boul. 3780.

REBUILT VIM.
Newly painted; carries regular factory guarantee. A year to pay.
VIM USED CAR EXCHANGE.
59 E. 22d-st. Calumet 1638.

New 2 Ton Truck, Complete, $1,250.
Absolutely guaranteed. Easy payments. 5830 N. Clark. Ravenswood 3284.

Bethlehem Truck Sales Co.,
821 W. 59th-st. A complete assortment of rebuilt trucks of all makes. From ¾ ton to 5 ton. Terms to responsible parties.

DIAMOND T
Rebuilt Trucks are Dependable.
All makes.
DIAMOND T MOTOR CAR COMPANY.
914 W. Lake-st. Haymarket 3530.

2-TON REPUBLIC,
with stake body; very good job, cheap. 5611 S. Halsted-st. Wentworth 604.

1-TON SERVICE
with cab and express body, looks and runs like new; cheap. 5611 S. Halsted. Went. 604.

1918 FORD 1 TON TRUCK, OPEN EXpress body with tarpaulin and rack; fine condition; must sell on account of other business. D BERNS, 1910 Milwaukee-av.

FORD TRACTOR
and trailer with large stake body, cheap. 5611 S. Halsted-st. Went. 604.

REO ¾ TON TRUCK.
ONE YEAR TO PAY. M. J. SCHMIDT
3722 SOUTHPORT-AV. LAKE VIEW 3071

SEND FOR USED TRUCK BULLETIN.
THE WHITE CO.,
Exchange Truck Division.
2640 Michigan-av. Coliseum 8183.

G. M. C.
TRUCK HEADQUARTERS;
Good used trucks, $250 and up.
2247 PRAIRIE-AV.

USED TRUCKS.
GARFORD MOTOR TRUCK CO. [INC.],
Calumet 5060. 132 E. 23d-st.

USED MOTOR TRUCKS AT BARGAIN prices. Chicago Motor Trucks, Inc., 335 W. 28th-pl. Phone Coliseum 7888.

TWO 5 TON GRAMM BERNSTEIN TRUCKS hydraulic hoist, perfect cond.; terms. Monahan, 5959 S. Halsted-st. Wentworth 3248

LATE 1919 FORD, WORM DRIVE, WITH new express body, $600. Cash if desired. 1004 Diversey-pkwy.

4 TON STEEL PLATFORM, SEMI-TRAILER, brand new, with fifth wheel; very cheap. Address J A 150, Tribune.

1919 REO 1 TON TRUCK; NEARLY NEW; must sell at once. No reasonable offer refused. 5612 N. Clark-st. Ravenswood 400.

1919 WORM DRIVE FORD TRUCK; PANEL body, side doors; cost $1,100. Will sacrifice $500 cash or terms. 4335 Madison-st.

FOR GOOD USED TRUCKS CALL COLISEUM 8130. Service Motor Truck Co., 2617 Wabash-av.

FORD 1 TON WORM DRIVE TRUCK; SPEcial express body; canopy top; a bargain. 823 E. 47th-st. Oakland 2233.

LATE MOD. STUDEBAKER, PANEL TOP, elec. starter and lgts.; brand new tires; $500. Ravens. 203.

FORD, $245; DMT. RIMS, NEW TIRES, 60 in. box. 5808 S. Justine-st.

FOR SALE — 2 TON MASTER TRUCK, 18 months old, at 2645 S. Wells-st.

1918 DODGE 1¼ TON TRUCK; WILL SELL reasonable. 823 E. 47th-st. Oakland 2233.

1919 FORD TRUCK, PANEL BODY, HEATer. Cheap. Armitage 6624.

1918 FORD DELIVERY CAR, $200. 1004 Diversey-pkwy.

VIM TRUCK, PANEL TOP BODY; SUITable for grocery or laundry. 5009 S. State-st.

AUTO ACCESSORIES, REPAIRING.

WANTED CHAMPION X plugs, Autorelites, Weed and Rid-O-Skid chains and any good accessories at low cash price in quantities. Address B D 22, Tribune.

CYLINDERS AND CRANK SHAFTS REGROUND.
We make oversize pistons, pins, rings, axle shafts, auto and truck parts you cannot buy.
FARGO MOTOR CAR CO.,
1164 W. 22d-st. Canal 4304.

STORAGE BATTERIES.
Save money and trouble; written guarantee 9 to 18 mo.; exchange; price 6 volts, $12; 12 volts, $17; Banner Battery Co., 64 E. Roosevelt-rd. [formally 12th-st. between Michigan and Wabash-avs.]

GET YOUR CARS OVERHAULED BY US this spring. Can stop your troubles. Overhaul any 4 cyl. motor, $25; other work in proportion. Will make estimate free. Work guaranteed. Sell cars for 5%. Open Sunday. HARRY L. SUTTON, 5647 Wentworth-av.

300 STORAGE BATTERIES.
Half price, new and rebuilt 6, 12, 18, 24 volt; guaranteed 9 to 18 months; fit any car. 1502 S. Wabash. Calumet 5166.
EX-CEL BATTERY WORKS, INC.

BRING IN YOUR BROKEN DOWN TRUCKS and pleasure cars; all makes repaired; a full equipped machine shop. Clydesdale Motor Truck Co., 4007 S. Wabash-av. Phone Boulevard 264.

TAXI BODY.
Chauncey make, good condition. 1624 Madison-st.

FORD OWNERS — WE TEST MAGNETOS free, remagnetize if necessary. Most complete display. Special Ford bodies. Open Sunday. CARROLL, 6016 Broadway.

WE WILL OVERHAUL ANY 4 CYLINDER motor for $25. Other work in proportion. 1214 W. Jackson-blvd.

REPAIR SHOP EXPERT; AUTO REPAIRING all branches. BRYANT-PASSETT, 3500 N. Clark.

WINTER TOPS FOR ALL CARS. 100 W. 55TH-ST. KENWOOD 8200. STAVER SERVICE.

FORD RADIATORS—NEW, GUARANTEED, jobbers' prices; also second hand radiators. 500 Rush-st. Superior 2968.

LATE MODEL FORD TOURING BODY FOR sale. 2411 Milwaukee-av.

MOTORCYCLES AND BICYCLES.

EDWARDS & CRIST CO.,
Largest Motorcycle Dealers in the World. 1253 to 1261 Michigan-av. New and used motorcycles, all makes.

FOR SALE—MOTORCYCLE, INDIAN TWIN with side car, 6 mo. old; no reasonable offer refused. Call Lincoln 7740. 631 Arlington-pl.

BELMONT CYCLE CO., 2953 BELMONT-AV. Dayton de Luxe bicycle; easy payments; 2d hand, $5 up. Open evenings and Sundays.

$1 A WEEK BUYS THE BLACK BEAUTY 5 yr. guaranteed bicycle. Haverford Cycle Co., 20 W. Washington-st., near State-st.

BICYCLES — NEW 1920 MODELS ON 30 days' trial; easy payments. Trade in your old bike. Mead Cycle Co., Wash'n at bridge.

AUTOMOBILES WANTED.

NO BRANCHES.
WARSHAWSKY & CO., INC.,
1915 TO 1933 S. STATE-ST.
TELEPHONES: CALUMET 7315-6-7-8.
CASH PAID FOR JUNK, WRECKED OR USED GAS AND ELECTRIC CARS IN ANY CONDITION.
WE HAVE ON HAND A BIG LINE OF USABLE TRUCKS, PACKARDS, REPUBLICS, FORDS, REOS, JEFFERYS AND MANY OTHERS AT REASONABLE PRICES.
COMPLETE LINE OF PARTS AND ACCESSORIES FOR ALL CARS.
LARGEST ASSORTMENT OF TIRES AND TUBES IN THE CITY.
Open Evenings and Sundays.

20% MORE
FOR CARS IN ANY CONDITION.
SEE US FIRST.
Large stock of parts for 200 makes of cars. Also magnetos and carburetors.
LARGE ASSORTMENT OF
New & Used Tires & Tubes.
AETNA AUTO PARTS,
2101-11 S. State-st. Calumet 575.
OPEN EVENINGS AND SUNDAY.

$100,000 CASH
We have this amount to purchase late models of standard make automobiles. Drive down today with your car. Quick action.
HARRIS & RODGERS
Largest Used Car Dealers in the West. Calumet 2215. 1424-26 S. Michigan-av. Open Sunday.

WANTED — SEVERAL used cars. In any condition. Cash money. Call Boulevard 3340.

MODERN AUTO PARTS CO.
1702-1704 Wabash-av. Calumet 2465.
Cash for old junk and wrecked cars. Parts for all makes of cars. New gears and shafts for over 150 makes.

WANTED — 50 LIGHT ROADSTERS FOR SHIPMENT. BRING CAR; GET MONEY. WE DEAL QUICKLY.
AUTO EXCHANGE,
1240 Michigan-av. Calumet 4287.

SCHAFFER AUTO PARTS CO.
1606-10 S. STATE-ST. COLISEUM 2476.
LARGEST CAR WRECKERS IN CHICAGO. CASH PAID FOR JUNK AND WRECKED CARS. New gears and shafts for over 200 makes. ALL PARTS FOR ALL CARS.

WE BUY, SELL, AND TRADE AUTOMObiles; sold on commission; quick sales; condition no object. 5507 Cottage Grove-av. Midway 7167.

CHAS. WARSHAWSKY & SON — AUTOS wanted; highest cash prices for cars in any condition; parts and supplies on hand for all cars. Calumet 4085. 1722 S. Wabash-av.

WANTED—FORD IN GOOD COND. FOR EXchange of complete welding equipment, with gas producer. Thermalene Co., Chicago Heights, Ill.

GET MORE CASH
for your used car from us than any dealer in city. 1214 W. Jackson-blvd.

CHAS. WARSHAWSKY & SON — AUTOS wanted; highest cash prices for cars in any condition; parts and supplies on hand for all cars. Calumet 4085. 1722 S. Wabash-av.

I WILL PAY SPOT CASH FOR BARGAIN in 1918 double drive Detroit electric in good condition. Priv. party only. Call Lincoln 621.

WANT DODGE OR BUICK COUPE IN GOOD condition; will trade my Dodge touring and some cash or all cash. B. M. CAHILL, 156 N. Wabash. Central 2595.

HIGHEST PRICES PAID FOR OLD RUNning cars. Goodman Auto Salvage Co., 2020 Wabash-av. Calumet 2938.

WANTED—LIGHT 4 OR 6 CYL. CAR; SPOT cash for bargain; no red tape. 1436 Wabash-av. Calumet 5256.

SPOT CASH FOR HIGH GRADE USED CARS. PARAMOUNT AUTO EXCHANGE, 1462 Michigan-av. Calumet 7231.

WILL PAY SPOT CASH FOR OLD MODELS in used cars. 1165 S. Wabash-av. Wabash 4135.

WANTED—HUDSON 4 PASS. SPORT MOD. for cash. Ph. 7050 Oak Park.

WANTED—LATE MODEL TOURING; MUST be reasonable. Cash. 4116 W. Madison.

WANTED—BY CLERGYMAN, BEST 5 pass. 1919-20 $700 will buy. West 1631.

AUTOMOBILE LOANS.

AUTOMOBILE FINANCING, in all forms—to individual and dealer.
AMERICAN DISCOUNT CO.,
2214 Mich.-av., 2d fl. Cal. 234.
W. C. Spurgin, Pres. H. Paulman, Sec.-Treas.

QUICK LOANS ON AUTOS.
DRIVE OR STORE YOUR CAR.
At one-half rate paid elsewhere. New and second hand purchases financed. Pay back as you see fit.
AUTOMOBILE BONDING COMPANY,
Room 726, 29 S. La Salle-st. Rand. 1930.

TENNANT BROS.
AUTOMOBILE BANKERS,
Your automobile is good collateral for a loan—drive or store as you prefer. Purchases financed. Established 1903. Ph. Calumet 266. 2447 Michigan-av.

AUTO LOANS.
QUICK.
CONFIDENTIAL.
REASONABLE.
NO RED TAPE.
AMER. AUTO. INV. CO., 155 N. CLARK-ST.
ROOM 1607. CENTRAL 1080.

MONEY LOANED ON AUTOMOBILES.
Charges reasonable; no storage necessary; no publicity. Auto Securities Co., 1739 McCormick Bldg. Ph. Harrison 1350.

NEED CASH? SEE US.
MONEY ADVANCED ON YOUR CAR IN 15 MIN. SELL SAME IF DESIRED ON 5% COMMISSION. REASONABLE CHARGES.
L. E. BOWER, 1240 MICHIGAN-AV.
CALUMET 4287.

NELSON BROTHERS.
AUTOMOBILE SECURITIES.
Money loaned on your automobile while you drive it. Purchases financed. Confidential. Northeast corner Clark-st. and Howard-av. Phones Rogers Park 254, Evanston 6642.

DRIVE WHILE YOU PAY.
Liberal loans on your machines; quick action; 6% interest; purchases financed. NATIONAL AUTO SECURITIES CO., R. 949, 140 S. Dearborn-st. Rand. 1118.

WHY PAY CASH?
Loans on your car while driven or stored. Amer. Credit Trust, 110 S. Dearb. Ran. 4986.

MONEY LOANED ON YOUR CARS. PAY BACK AS YOU SEE FIT; CONFIDENTIAL. Automobile Storage Co., 1140 Conway Bldg., Clark and Washington-sts. Franklin 3524.

MONEY LOANED ON YOUR CAR WHILE you drive it; new purchases included. AUTOMOBILE INVESTMENT CO., Rm. 460, 175 W. Jackson. Harr. 7961.

AUTOMOBILES—ELECTRIC.

REBUILT ELECTRIC CARS
2 Detroits, one forward and rear drive.
2 Milburns, model 15 and 27.
1 Rauch & Lang.
1 Ohio double drive.
These cars are equipped with new batteries and tires and can be seen at
MILBURN DISPLAY ROOM,
2252 Michigan-av.

RAUCH & LANG ELECTRICS.
We can make immediate delivery of a few late model renewed Rauch & Lang electrics that have the appearance and all the features of new cars at a substantial saving of price; guaranteed same as new Rauch & Langs. MAGNETIC MOTORS CORPORATION. 2349 Michigan-av. Calumet 7110.

CHICAGO ELECTRIC
$300. Has good tires. R. B. STERNBERG. 1156 E. 54th-pl. Ph. Midway 3639.

DETROIT ELECTRIC, IN EXCELLENT CONdition; immediate delivery. Car can be seen at Hotel Grand, 5044 Grand-blvd. No dealers.

REBUILT DETROIT ELECTRICS AT REAsonable prices. DETROIT ELECTRIC CAR CO., 2416 Michigan-av. Calumet 4780.

WILL SACRIFICE MY 1919 DOUBLE DRIVE Detroit Electric. Cannot be told from a new car. Call Mr. Riedy, Sunday. Evanston 6427, week days Edgewater 472.

LATE MODEL DETROIT ELEC., NEW TIRES and batteries; reas. Drexel 1699.

GARAGES—FOR SALE & TO RENT.

WANTED—TO BUY—MODERN UP-TO-DATE completely equipped garage on north or northwest side. Capacity 40 to 75 cars. Will buy property if necessary. Address J C 408, Tribune.

CHICAGO PORTABLE GARAGE CO.
The Old Reliable.
Portable or Permanent Bldgs.
3053-63 Grand-av. Gar. 127. Open Sun.

FANCY SIDING, HIP ROOF, SHINGLES, large windows, two coats good paint; 12x18, $203, flr. $51; 18x18, $297, flr. $63. E. NOE, 3930 N. Sawyer-av. Irving 7487.

FOR SALE—MODERN UP-TO-DATE COMpletely equipped garage; excellent patronage; capacity 50 to 100 cars. Will sell cheap to early buyer. Address J C 448, Tribune.

WANTED—TO RENT—PRIVATE GARAGE or store for auto repairing; in Hyde Park or Kenwood. Address F 412, Tribune.

GARAGE FOR SALE—N. S. … LOC.; 7 yr. lease; paid in adv. COOPER. Central 4240.

W. J. & J. A. DOWNEY, DISTRIBUTORS FOR Wasco Garage Heating Systems, Washington-blvd. and Ogden-av. Monroe 2677.

See the Unique Exhibit of a Bridal Trousseau of a Native Afghan Princess—*French Costume Salon, Sixth Floor, South.*

MARSHALL FIELD & COMPANY

Tribute to GEORGE WASHINGTON *by John Adams*

"I HAVE seen him in the days of adversity, in some of the scenes of the deepest and most trying perplexities; I have also attended him in the highest elevation and most prosperous felicity with uniform admiration of his wisdom, moderation and constancy. . . .

"For himself, he had lived long enough, to life and glory. For his fellow citizens, if their prayers could have been answered, he would have been immortal.

"His example is now complete and will preach wisdom and virtue to Magistrates, Citizens and men, not only in the present age, but in future generations, as long as our history shall be read."

United States, December 22, 1799.

No School Today—Come to the Store

SPECIAL Children's Day Program includes: *At 10:30—Big Song Rally and Entertainment,* by Mrs. Anne S. Oberndorfer, Blue Room, Fifth Floor; *at 11:30—Demonstration* by Girl Scouts, Miss Howel, District Director, and Mrs. Lindsay will be present, Fourth Floor; *at 2:30 and at 3:30—Stories of Our Country,* by Miss Georgene Faulkner, the Story Lady, who will dress as Mrs. Washington.

Candy-striped Silks Make

New Vestees

IT is surely safe to predict an immediate demand for these beautifully tailored, tub silk Vestees of fine quality. They are so made that they can be worn with Eton frocks or suits, having part of the silk to show below the short jackets at the back.

One of about one dozen styles is illustrated above, with little pocket in its front panel, a crisp black moire tie, and youthful roll collar. $17.50.

Others are of pink and black, blue and black, nile green, French blue, lavender and purple, tan and blue stripes, variously made, with and without peplum fronts, pockets, double breasted closings and fancy pearl buttons. Prices: $16.50 to $22.50.

Neckwear, First Floor, Middle, State.

Silver and Blue Foxes *A Notable Display*

OF LATE YEARS especially it has not been possible to assemble so unusual a number of these very valuable skins. Most beautiful of their kind, they are of exquisite quality and form a peerless collection.

The Blue Foxes are from Greenland and Labrador; the Silver Foxes from Prince Edward Island.

Sixth Floor, Wabash

Frocks

Spring calls for brilliant notes of color and is answered effectively by a Frock of tricolette with bright-colored novelty floss braid in an attractive pattern around the neck and sleeves, draped blouse and down both sides of the skirt. The colors are navy, black and brown. $69.50.

Declaring anew for the charm of simplicity of line is this one-piece Frock of navy tricotine, embroidered with diamonds of black silk floss and fine gold thread. This may be had fine gold thread. Black, too, $49.50.

Women's Costumes, Sixth Floor, South, State.

Suits

"Trimness above all things for Spring, after a Winter of heavy coats and fur-trimmed suits"—this from a Suit of navy tricotine, bound all about with black silk braid. The narrow girdle and double pockets are also braid-bound. Notice how the front fastens with buttons slipping through the piped buttonholes. $65.

The open country and wind-swept skies call through a Suit of light-colored mixed tweed, with spacious pockets, and tiniest plaits and embroidered arrow heads at back. $55.

Women's Suits, Sixth Floor, South, State.

The Semi-Annual Sale of Shoes

for Women, Men and Children

Offers Just Six Days More of Savings

WHEN you buy here you have the assurance of quality. When added to the knowledge of good quality comes the assurance of definite savings on every purchase, there should be no doubt of the opportunities of these six remaining days, if you, or any of your family, require Footwear for months to come. Every kind—from Sports Footwear to Dancing Pumps—is here.

Women's, Misses' and Children's Shoes, Fourth Floor, South, State.

Men's, Young Men's and Boys' Shoes, Second Floor, The Store for Men.

"Dress becomes a magician's wand when dominated by a clever brain"

And Modes Possess Much Magic This Spring!

CLEVER brains are at work again, freed from the war and thoughts of it, and Clothes take on more charm than has been their portion for some years. Already the new things are blossoming forth, friendly guides to the coming styles. They are on display here to help you form an authoritative opinion of the silhouettes and color fabrics of this Spring.

Women's Plaited Separate Skirts

SEPARATE Skirts have achieved a charm that makes them really smart, and during this last week of February special prices are in effect on many. One, featured today, is of striped black and colored serge, attractively plaited. Special, $21.50.

Women's Skirts, Sixth Floor, South, State.

Newest Accordion Plaited Wraps!

SUCH as that at the center above, two-tiered, mounted on a crepe-lined foundation, tying with tasseled cords. A slightly different model, with ruff collar and unlined, comes of either taffeta or serge at $75. Model sketched, of fine serge, $87.50. Others at $110.

Women's Wraps, Sixth Floor, North, State.

Special—Attractive Crepe Blouses

FEATURED today is an assortment of crepe Georgette Blouses at $13.75, some of which have fine Filet lace collars. Several styles are trimmed with finely plaited frills. One has choice of low and high collared styles, of white and tinted crepes.

Women's Blouses, Sixth Floor, Middle, State.

This Last Week of the FURNITURE SALE *Is of Great Importance to Every Home*

Furniture for Every Room—China—Stemware—Lamp Shades—and Oriental Artwares

THE February Sale of Furniture in particular is of great and certain interest, for in it every piece of Furniture on the Eighth Floor and all the Antiques and Imported Pieces on the Fifth Floor are reduced. This presents an assortment of Furniture that allows opportunity for the expression of any taste, at savings which will be recognized as impressive. It is advantageous to see the values now on display.

A Representative Dining Suite

IN mahogany, which emphasizes the excellence of its lines, is very beautifully finished. The design is a Queen Anne adaptation, introducing one of the oblong Tables which are being used so much now.

The Table is 48x58 in., extending to eight feet; the Sideboard is 66 in. long; there is a China Cabinet in the Suite, and a Side Table also. An Arm Chair and five Side Chairs, covered in blue leather, complete the ten pieces, which are priced at $725.

Eighth Floor.

Equally good values in Furniture for the Living Room, the Bedroom, the Hall, the Sun Parlor, and in Furniture for Children, are also found on the Eighth Floor. In addition, every Mirror is reduced.

Eighth Floor.

Lamp and Candle Shades

ALL special orders received this week and all Shades in stock are reduced for February.

February Sale of Dinner Sets

A LARGE and well-arranged collection of Dinner Sets of all sizes, in scores of patterns and designs.

Some Colorful Flower Sets at $5

A FLOWER Bowl and two Candlesticks, of iridescent or plain colored glass, in graceful shapes, form each set. Yellow, blue, amethyst, iridescent; green, yellow, blue, orange, in plain colors. These are the last days of the February Sale of Stemware. Selection should be made this week.

Second Floor.

Just Six Days More of the Savings in the February Sales:

FURNITURE	INFANTS' APPAREL	NURSERY FURNITURE
SEPARATE SKIRTS	SILK PETTICOATS	HOUSE DRESSES
MEN'S AND YOUNG MEN'S CLOTHING	DINNER SETS	TABLE STEMWARE
ORIENTAL ARTWARES	LAMP AND CANDLE SHADES	COMFORTERS
PICTURE FRAMES AND FRAMING	BOYS' WOOL CLOTHING	BOYS' SWEATERS
REFRIGERATORS	KITCHEN FURNITURE	SEMI-ANNUAL SALE OF SHOES

New Oriental Rugs to Admire

THERE are some new small Oriental Rugs just here which will appeal to those whose room space is limited. For example, here are:

Beluchistans, about 2.3x4.6, in soft, dark tones, with conventional or geometric patterns for the most part, shown at prices from $20 to $35.

Mosouls, about 3.6x6, good heavy Rugs, of firm weave, with silky nap and medium tones of the lighter, softer colors. $55 to $75.

Lilahan Rugs, about 5x6, are fine old Persian types, of the good Persian weave, in soft, lustrous tones of rose, tan or blue. $125 to $250.

Third Floor, Wabash.

Domestic Rugs—Specials

A large number of small *Velvet Rugs,* 27x54 in., are reduced to $4.75. They are in about fifteen patterns in various small designs. In addition to these there are *Axminster Rugs* low-priced, sizes 8.3x10.6 and 9x12.

Special Selling of Linoleums—

GREENWICH Imported Linoleums, in attractive check and diamond patterns, the first shipment since the war, are being sold at specially low prices to re-introduce them.

Native "Ekkas" on the road from Murree to Rawal-Pindi. This method of transport is used for Rugs coming into British India from the native States.